

Onbekende Songs & Demo`s - JUNGLE

♩ = 88,109993

Piano

♩ = 88,109993

Strings

5

Piano

Strings

8

Piano

♩ = 132,160049

♩ = 132,160049

Strings

12

Piano

16

Piano

Strings

20

Piano

Strings

24

Piano

28

Piano

32

Piano

Bass

Strings

36

Piano

Bass

Whistle

Strings

40

Piano

Bass

Whistle

Strings

44

Piano

Bass

Organ

Whistle

Strings

48

Piano

Bass

Organ

Whistle

Strings

52

Drums

Piano

Bass

Organ

Whistle

Strings

56

Drums

Piano

Bass

Organ

Whistle

Strings

60

Drums

Piano

Bass

Organ

Whistle

Strings

63

Drums

Piano

Bass

Organ

Whistle

Strings

66

Drums

Piano

Bass

Organ

Whistle

Strings

70

Drums

Piano

Bass

Organ

Whistle

Strings

74

Drums

Piano

Bass

Organ

Whistle

Strings

78

Drums

Piano

Bass

Bass notation for measures 78-81, featuring a walking bass line with eighth notes and quarter notes.

Organ

Organ notation for measures 78-81, consisting of block chords in the treble clef and rests in the bass clef.

Whistle

Whistle notation for measures 78-81, showing a melodic line in the treble clef with some rests.

Strings

Strings notation for measures 78-81, using a bass clef with vertical lines representing string positions and some slurs.

82

Drums

Piano

Lead Guitar

Lead Guitar notation for measures 82-85, consisting of rests in the treble clef.

Bass

Bass notation for measures 82-85, featuring a walking bass line with eighth notes and quarter notes.

Organ

Organ notation for measures 82-85, showing block chords in the treble clef and rests in the bass clef.

Strings

Strings notation for measures 82-85, using a bass clef with vertical lines representing string positions and some slurs.

Drums

Piano

Bass

Organ

Strings

Drums

Piano

Bass

Organ

Strings

91

95

Sax

Drums

Piano

Bass

Organ

Strings

98

Sax

Drums

Piano

Lead Guitar

Bass

Organ

102

Drums

Piano

Lead Guitar

Bass

Organ

106

Drums

Piano

Lead Guitar

Bass

Organ

110

Drums

Piano

Lead Guitar

Bass

Organ

113

Drums

Piano

Bass

Organ

117

Drums

Piano

Bass

Organ

121

Drums

Piano

Bass

Organ

125 $\text{♩} = 72,030022$

Sax
Drums
Piano
Bass
Organ

129

Sax
Drums
Piano
Bass

132

Sax

Piano

Bass

137

Sax

Drums

Piano

Bass

140

Sax

Drums

Piano

Bass

Organ

142

Sax

Drums

Piano

Bass

Organ

144

Sax

Drums

Piano

Bass

Organ

146

Sax

Drums

Piano

Bass

Organ

148

Sax

Drums

Piano

Bass

Organ

150

Sax

Drums

Piano

Bass

Organ

152

Sax

Drums

Piano

Bass

Organ

154

Sax

Drums

Piano

Bass

Organ

156

Sax

Drums

Piano

Bass

Organ

158

Sax

Drums

Piano

Bass

Organ

160

Sax

Drums

Piano

Bass

Organ

162

Sax

Piano

Bass

Organ

165

Sax

Piano

Bass

Organ

Measures 165-167. Saxophone part features a long melodic line with a triplet. Piano part has a rhythmic accompaniment. Bass part has a simple line. Organ part has chords and a melodic line.

168

Piano

Measures 168-170. Piano part only. Features complex rhythmic patterns and chords.

171

Piano

Measures 171-173. Piano part only. Features complex rhythmic patterns and chords.

174

Piano

Whistle

Measures 174-176. Piano part and Whistle part. Piano part has complex rhythmic patterns. Whistle part has a simple melodic line.

177

Piano

Whistle

180

Piano

Whistle

182

Piano

Whistle

184

Piano

Whistle

♩ = 60,000000

186

Piano

Whistle

Strings

♩ = 60,000000

188

Piano

Strings

190

Piano

Strings

192

Piano

Strings

Piano

195

Piano

197

Piano

199

Piano

201

Piano

203

Piano

205

206 27

Piano

3 3 6 3 3

208

Piano

3 3

Onbekende Songs & Demo`s - JUNGLE

Sax

♩ = 88,109993 ♩ = 132,160049

10 84

96

100 25 ♩ = 72,030022

130

136

140

144

148

151

155

V.S.

2

Sax

158

161

165

$\text{♩} = 60,000,000$

19 **25**

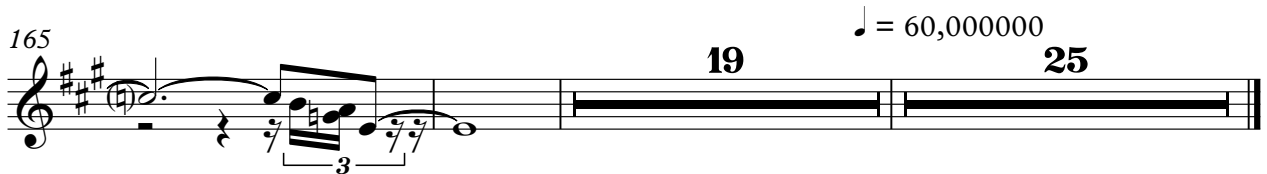

Onbekende Songs & Demo`s - JUNGLE

Drums

♩ = 88,109993 ♩ = 132,160049

10 **43**

56

61

66

71

76

81

85

6 **6**

2

91

96

101

106

110

114

118

122

$\text{♩} = 72,030022$

129

139

Drums

144

149

154

159

162

♩ = 60,000000

24

25

♩ = 88,109993

4

8

11 ♩ = 132,160049

15

19

23

27

31

Measures 31-34: The right hand melody continues, with the left hand accompaniment providing harmonic support.

35

Measures 35-38: The right hand melody continues, with the left hand accompaniment providing harmonic support.

39

Measures 39-42: The right hand melody continues, with the left hand accompaniment providing harmonic support.

43

Measures 43-46: The right hand melody continues, with the left hand accompaniment providing harmonic support.

47

51

55

59

64

69

V.S.

74

79

84

90

94

99

104

109

114

118

122

$\text{♩} = 72,030022$

127

V.S.

132

137

141

143

145

147

149

151

153

155

157

159

161

163

166

170

173

176

178

180

182

184

186

$\text{♩} = 60,000000$

188

V.S.

190

192

195

197

199

201

203

205

206

207

208

Lead Guitar

Onbekende Songs & Demo`s - JUNGLE

♩ = 88,109993 ♩ = 132,160049

10 **72** **15**

98

103

108

15

126 ♩ = 72,030022 ♩ = 60,000000

60 **25**

Onbekende Songs & Demo`s - JUNGLE

Bass

♩ = 88,109993

♩ = 132,160049

10

24

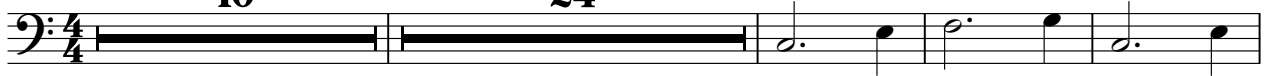

38

45

51

56

61

66

71

76

81

V.S.

142

146

150

154

158

162

167

Onbekende Songs & Demo`s - JUNGLE

Organ

♩ = 88,109993 ♩ = 132,160049

V.S.

84

91

97

101

105

109

115

120

Organ

♩ = 72,030022

126 **14**

143

149

154

159

165 **19** **25** ♩ = 60,000000

Onbekende Songs & Demo`s - JUNGLE

Whistle

♩ = 88,109993 ♩ = 132,160049

10 28

42 3

50

55 3

62

67

73 2

80 45 50 ♩ = 72,030022

2

Whistle

176

181

185

♩ = 60,000000

Onbekende Songs & Demo`s - JUNGLE

Strings

♩ = 88,109993

6

11 ♩ = 132,160049

6

14

36

45

52

60

65

70

2

2
77

Strings

83

92

29

126 ♪ = 72,030022 ♪ = 60,000000

60

191

16