

Onbekende Songs & Demo`s - Just Can`t

♩ = 130,002380

DRUMS

MUTED GTR

NYLON GTR

PICK BASS

SYN STR 1

4

DRUMS

NYLON GTR

PICK BASS

PICK BASS

SYN BASS 1

SYN STR 1

7

DRUMS

NYLON GTR

PICK BASS

SYN BASS 1

SYN STR 1

10

DRUMS

NYLON GTR

PICK BASS

SYN BASS 1

SYN STR 1

13

DRUMS

MUTED GTR

NYLON GTR

PICK BASS

SYN BASS 1

SYN STR 1

15

DRUMS

MUTED GTR

NYLON GTR

PICK BASS

SYN BASS 1

SYN STR 1

17

DRUMS

MUTED GTR

NYLON GTR

PICK BASS

SYN BASS 1

SYN STR 1

19

DRUMS

MUTED GTR

NYLON GTR

PICK BASS

SYN BASS 1

SYN STR 1

21

DRUMS

MUTED GTR

NYLON GTR

PICK BASS

SYN BASS 1

SYN STR 1

24

DRUMS

MUTED GTR

NYLON GTR

PICK BASS

SYN BASS 1

SYN STR 1

27

DRUMS

NYLON GTR

PICK BASS

SYN BASS 1

SYN STR 1

30

DRUMS

NYLON GTR

PICK BASS

SYN BASS 1

SYN STR 1

33

DRUMS

MUTED GTR

NYLON GTR

PICK BASS

SYN BASS 1

SYN STR 1

35

DRUMS

MUTED GTR

NYLON GTR

PICK BASS

SYN BASS 1

SYN STR 1

37

DRUMS

MUTED GTR

NYLON GTR

PICK BASS

SYN BASS 1

SYN STR 1

39

DRUMS

MUTED GTR

NYLON GTR

PICK BASS

PICK BASS

SYN BASS 1

SYN STR 1

41

DRUMS

MUTED GTR

NYLON GTR

PICK BASS

PICK BASS

SYN BASS 1

SYN STR 1

44

DRUMS

MUTED GTR

NYLON GTR

PICK BASS

SYN BASS 1

SYN STR 1

47

DRUMS

NYLON GTR

PICK BASS

SYN BASS 1

SYN STR 1

50

DRUMS

NYLON GTR

PICK BASS

SYN BASS 1

SYN STR 1

53

DRUMS

NYLON GTR

PICK BASS

SYN BASS 1

SYN STR 1

56

DRUMS

MUTED GTR

NYLON GTR

PICK BASS

PICK BASS

SYN BASS 1

SYN STR 1

58

DRUMS

MUTED GTR

NYLON GTR

PICK BASS

SYN BASS 1

SYN STR 1

61

DRUMS

MUTED GTR

NYLON GTR

PICK BASS

SYN BASS 1

SYN STR 1

64

DRUMS

MUTED GTR

NYLON GTR

PICK BASS

SYN BASS 1

SYN STR 1

67

MUTED GTR

NYLON GTR

PICK BASS

SYN BASS 1

SYN STR 1

70

DRUMS

NYLON GTR

PICK BASS

SYN BASS 1

SYN STR 1

73

DRUMS

NYLON GTR

PICK BASS

PICK BASS

SYN BASS 1

SYN STR 1

75

DRUMS

NYLON GTR

PICK BASS

PICK BASS

SYN BASS 1

SYN STR 1

77

DRUMS

NYLON GTR

PICK BASS

PICK BASS

SYN BASS 1

SYN STR 1

79

DRUMS

NYLON GTR

PICK BASS

PICK BASS

SYN BASS 1

SYN STR 1

81

DRUMS

MUTED GTR

NYLON GTR

PICK BASS

PICK BASS

SYN BASS 1

SYN STR 1

83

DRUMS

MUTED GTR

NYLON GTR

PICK BASS

PICK BASS

SYN BASS 1

SYN STR 1

87

- DRUMS:** The top staff uses a drum set icon and shows a rhythmic pattern of eighth and sixteenth notes with 'x' marks above them, indicating cymbal hits.
- MUTED GTR:** The second staff is in treble clef, showing a sequence of chords and single notes, some with a '7' indicating a barre.
- NYLON GTR:** The third staff is in treble clef, featuring a melodic line with slurs and accents.
- PICK BASS:** The fourth staff is in bass clef, showing a complex rhythmic pattern with many notes, likely representing a pick attack on a bass guitar.
- PICK BASS:** The fifth staff is in bass clef, showing a simpler melodic line with slurs.
- SYN BASS 1:** The sixth staff is in bass clef, showing a melodic line with slurs, similar to the previous bass part.
- SYN STR 1:** The seventh staff is in treble clef, showing a melodic line with slurs.

DRUMS

MUTED GTR

NYLON GTR

PICK BASS

PICK BASS

SYN BASS 1

SYN STR 1

91

DRUMS

MUTED GTR

NYLON GTR

PICK BASS

PICK BASS

SYN BASS 1

SYN STR 1

95

DRUMS

MUTED GTR

NYLON GTR

PICK BASS

PICK BASS

SYN BASS 1

SYN STR 1

DRUMS

Onbekende Songs & Demo`s - Just Can`t

♩ = 130,002380

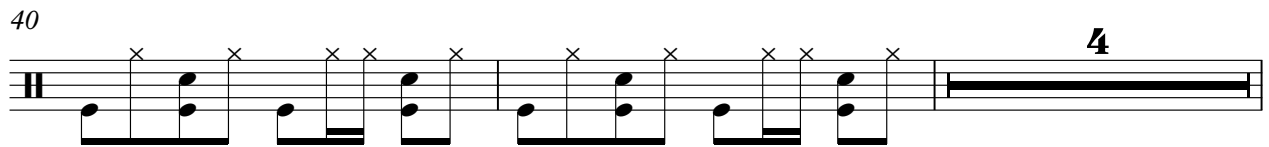
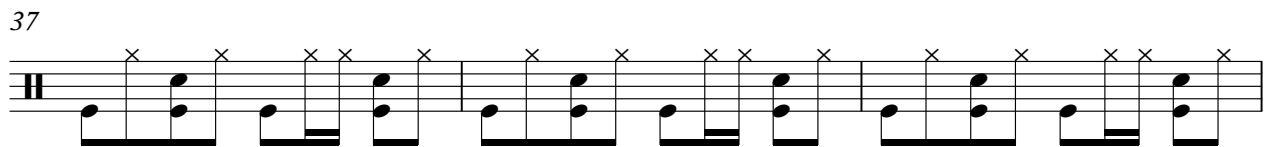
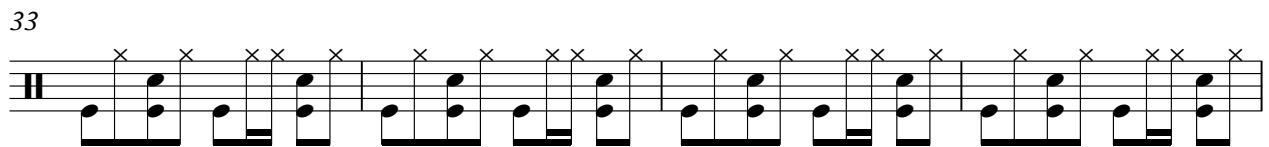
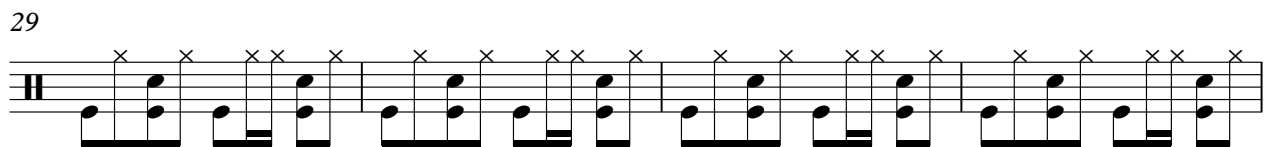
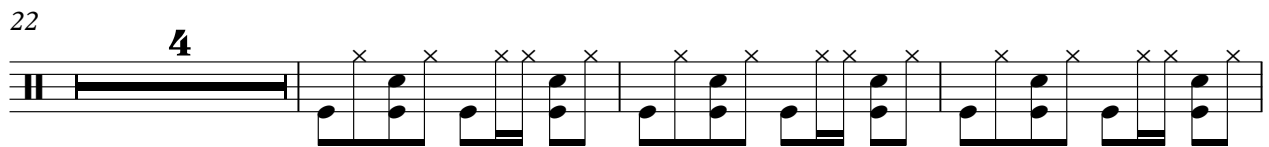
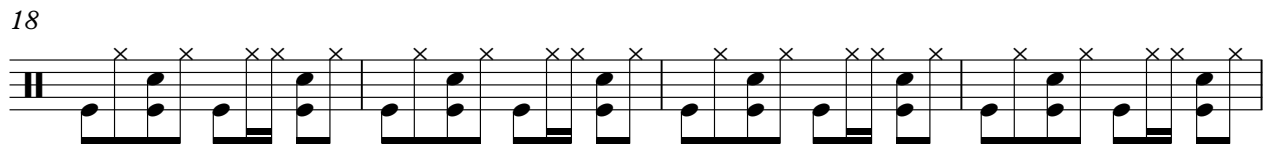
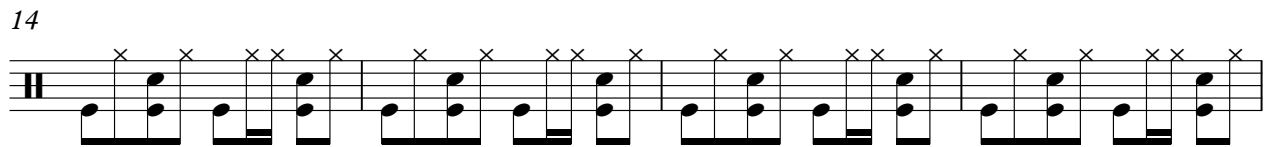
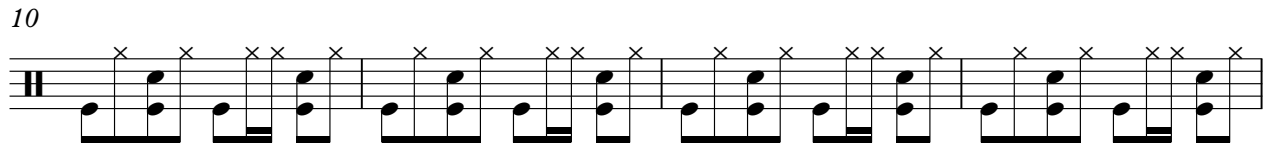
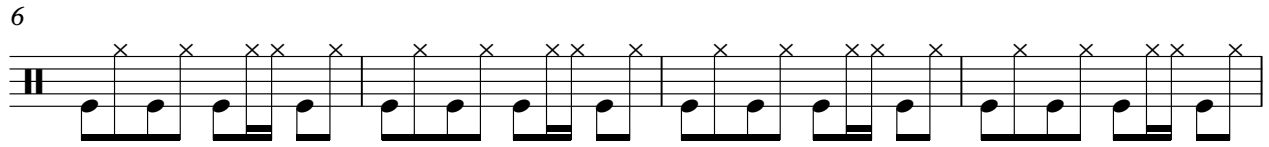

46

50

54

58

62

66

73

77

81

85

DRUMS

89

93

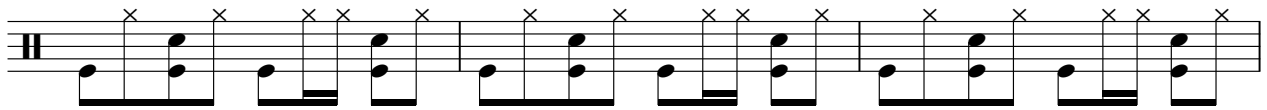

96

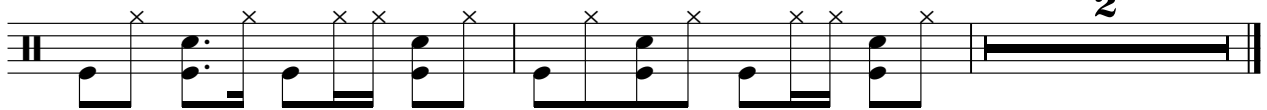

MUTED GTR

Onbekende Songs & Demo`s - Just Can`t

♩ = 130,002380

12

16

20

24

8

35

38

42

44

11

57

61

65

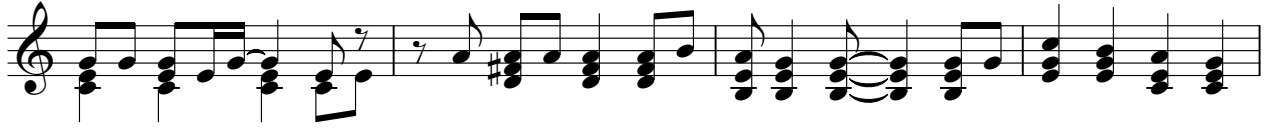

69

83

87

91

95

♩ = 130,002380

5

9

13

17

21

26

30

34

37

2

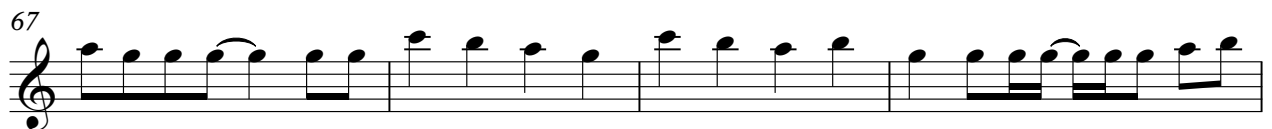

83

87

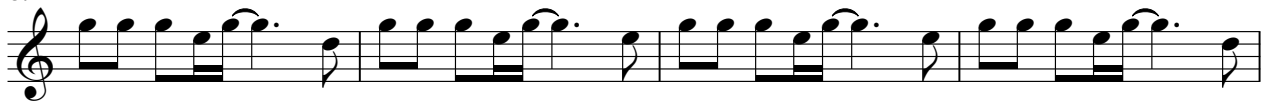

91

95

Onbekende Songs & Demo`s - Just Can`t

PICK BASS

♩ = 130,002380

33

39

15

57

16

76

15

79

15

83

15

87

15

91

15

95

2

Onbekende Songs & Demo`s - Just Can`t

PICK BASS

♩ = 130,002380

5

10

15

20

26

31

36

41

47

52

V.S.

57

62

68

74

79

84

89

94

SYN BASS 1

Onbekende Songs & Demo`s - Just Can`t

♩ = 130,002380

5

10

15

20

26

31

36

41

47

52

V.S.

57

62

68

74

79

84

89

94

2

♩ = 130,002380

5

9

13

17

21

26

30

34

37

2

