

Mozart - Figaro

0.0"
1.1,00
gmfigaro.mid

♩ = 144,000229

4

Flutes

Oboes

Clarinets

Bassoons

Horns

Timpani

Bass

Violin I

Violin II

Cello

trp

trp

16

7

Flutes

Oboes

Clarinets

Bassoons

Timpani

Bass

Violin I

Violin II

Cello

10

Flutes

Oboes

Bassoons

Bass

Violin I

Cello

13

Flutes

Oboes

Clarinets

Bassoons

Horns

Timpani

Bass

Violin I

Violin II

Cello

16

Flutes

Oboes

Clarinets

Trumpets

Timpani

Bass

Violin I

Violin II

Cello

19

Flutes

Oboes

Clarinets

Trumpets

Timpani

Bass

Violin I

Violin II

Cello

21

Flutes
Oboes
Clarinet
Trumpets
Timpani
Bass
Violin I
Violin II
Cello

23

Flutes
Oboes
Horns
Timpani
Bass
Violin II
Cello

25

Flutes
Oboes
Horns
Timpani
Bass
Violin I
Violin II
Cello

27

Flutes
Oboes
Horns
Timpani
Bass
Violin I
Violin II
Cello

$\text{♩} = 124,000252$

30 $\text{♩} = 144,000229$

Oboes

Violin I

Violin II

Viola

33

Flutes

Oboes

Violin I

Violin II

Viola

36

Flutes

Oboes

Bass

Violin I

Violin II

Viola

Cello

38

Flutes
Oboes
Clarinets
Timpani
Bass
Violin I
Violin II
Viola
Cello

41

Flutes
Oboes
Clarinets
Bass
Violin I
Violin II
Viola
Cello

43

Flutes

Oboes

Clarinets

Bassoons

Timpani

Bass

Violin I

Violin II

Cello

45

Flutes

Oboes

Clarinets

Bassoons

Timpani

Bass

Violin I

Violin II

Cello

47

Flutes
Oboes
Clarinets
Bassoons
Timpani
Bass
Violin I
Violin II
Cello

51

♩ = 129,000076

Bassoons
Bass
Violin I
Violin II
Viola
Cello

54 $\text{♩} = 144,000229$

Bassoons
Horns
Bass
Violin I
Violin II
Viola
Cello

$\text{♩} = 144,000229$

Violin I part includes a triplet of eighth notes in measure 56.

57

Flutes
Oboes
Bassoons
Horns
Bass
Violin I
Violin II
Viola
Cello

60

63

Flutes

Oboes

Clarinets

Horns

Timpani

Bass

Violin I

Violin II

Viola

Cello

66

Flutes

Oboes

Clarinet

Horns

Timpani

Bass

Violin I

Violin II

Viola

Cello

69

Bassoons

Bass

Violin I

Violin II

Cello

72

Flutes

Oboes

Clarinets

Bassoons

Horns

Bass

Violin I

Cello

75

Flutes

Oboes

Clarinets

Bassoons

Horns

Timpani

Bass

Violin I

Violin II

Cello

78

Flutes
Oboes
Clarinets
Bassoons
Timpani
Bass
Violin I
Cello

81

Flutes
Oboes
Bassoons
Timpani
Bass
Violin I
Violin II
Cello

84 $\text{♩} = 124,000,250,229$

Flutes

Timpani

Bass

Violin I

Violin II

Viola

Cello

$\text{♩} = 124,000,250,229$

87

Flutes

Violin I

Violin II

Viola

89

Flutes
Oboes
Bassoons
Bass
Violin I
Violin II
Viola
Cello

91

Flutes
Oboes
Bassoons
Violin I
Violin II
Viola

93

Flutes

Oboes

Bassoons

Timpani

Bass

Violin I

Violin II

Viola

Cello

96

Flutes

Oboes

Timpani

Bass

Violin I

Violin II

Viola

Cello

99

Flutes

Timpani

Bass

Violin I

Violin II

Viola

Cello

101

Flutes

Timpani

Bass

Violin I

Violin II

Viola

Cello

103

Flutes
Clarinet
Bassoons
Timpani
Bass
Violin I
Violin II
Viola
Cello

106

Oboe
Clarinet
Bassoons
Bass
Violin I
Violin II
Viola
Cello

110

Oboes

Bassoons

Horns

Bass

Violin I

Violin II

Viola

Cello

113

Flutes

Oboes

Bassoons

Horns

Bass

Violin I

Violin II

Viola

Cello

116

Flutes
Oboes
Bassoons
Horns
Bass
Violin I
Violin II
Viola
Cello

119

Bassoons
Bass
Violin I
Violin II
Viola
Cello

122

Oboes

Bassoons

Horns

Bass

Violin I

Violin II

Viola

Cello

124

Flutes

Oboes

Bassoons

Horns

Timpani

Bass

Violin I

Violin II

Viola

Cello

126

Flutes

Horns

Timpani

Bass

Violin I

Violin II

Cello

128

Flutes
Timpani
Bass
Violin I
Violin II
Cello

130

Flutes
Clarinets
Timpani
Bass
Violin I
Violin II
Viola
Cello

133

Flutes

Timpani

Bass

Violin I

Violin II

Viola

Cello

136

Flutes

Timpani

Bass

Violin I

Cello

139

Flutes
Clarinets
Timpani
Bass
Violin I
Violin II
Viola
Cello

142

Flutes
Trumpets
Timpani
Bass
Violin I
Violin II
Viola
Cello

145 $\text{♩} = 126,000130 \text{ ♩} = 136,000153$

Flutes

Trumpets

Timpani

Bass

Violin I $\text{♩} = 126,000130 \text{ ♩} = 136,000153$

Violin II

Cello

Flutes

Mozart - Figaro

♩ = 144,000229

4

8

13

17

23

27

♩ = 129,000050229

3

34

2

40

47

50

♩ = 100,000070229

2

4

58

63

74

78

83

89

94

99

105

119

Flutes

130

134

139

142

145

$\text{♩} = 126,000130 \quad \text{♩} = 136,000153$

Mozart - Figaro

Oboes

♩ = 144,000229

3

8

12

17

23

27

♩ = 124,000,050229

2

33

38

44

49

♩ = 129,400,007229

2

5

59

67

76

80

89

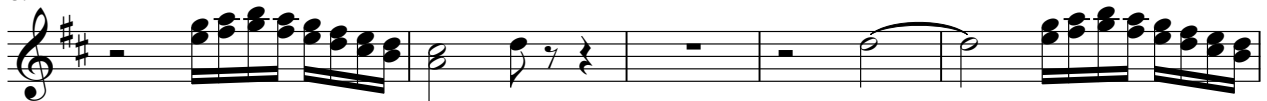

94

107

116

123

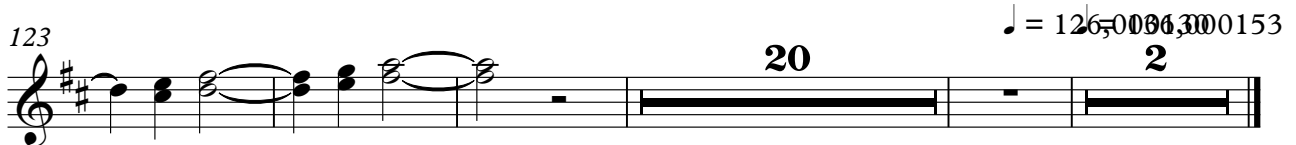

Clarinets

Mozart - Figaro

♩ = 144,000229

4

8

14

18

7

8

38

45

♩ = 129,0000'

4

54

♩ = 144,000229

8

68

5

76

78

♩ = 124,000229

7

19

2

Clarinets

105

25

133

6

141

4

♩ = 126,0000000153

2

Mozart - Figaro

Bassoons

♩ = 144,000229

3

9

12

14

♩ = 124,0002

30

13

♩ = 144,000229

46

2

52

♩ = 129,000229

55

58

60

8

70

72

78

81

$\text{♩} = 124,000,250,229$

90

95

109

116

121

125

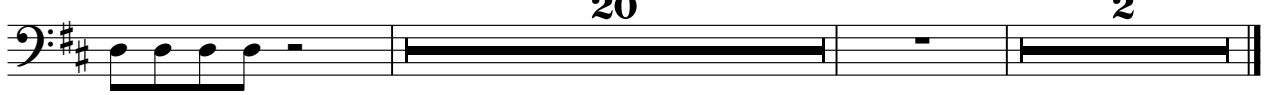

$\text{♩} = 126,000,130,000,153$

20

2

Horns

Mozart - Figaro

♩ = 144,000229

3 6

13 8

24

28 ♩ = 124,000250229 ♩ = 129,000076229

23

55

64 4

74 ♩ = 124,00045200229

10 24

110 5

122

127 ♩ = 126,000130 ♩ = 136,000153

19 2

Trumpets

Mozart - Figaro

♩ = 144,000229

17

♩ = 144,000229

7

♩ = 144,000229

23

♩ = 144,000229

32

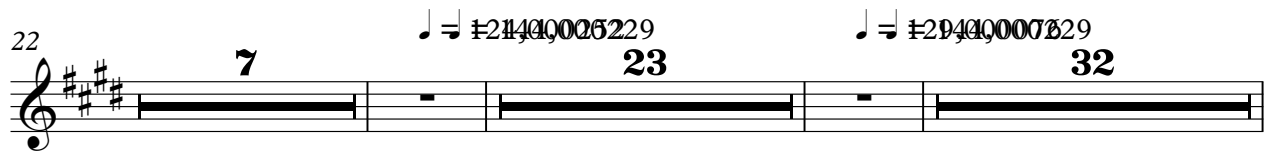

♩ = 124,000252

56

♩ = 144,000229

♩ = 126,000130

♩ = 136,000153

145

Timpani

Mozart - Figaro

♩ = 144,000229

5

5

10

5

5

18

5

23

5

27

♩ = 124,000,000229

8

8

38

2

2

45

4

♩ = 129,0000'

4

54

♩ = 144,000229

8

8

66

3

3

3

3

6

6

75

3

3

82

87

99

104

127

131

135

139

143

146

♩ = 126,000130 ♩ = 136,000153

Bass

Mozart - Figaro

♩ = 144,000229

3

7

10

13

16

19

21

24

27

♩ = 124,00025

V.S.

2

Bass

30 ♩ = 144,000229

7

41

43

47

52 ♩ = 129,044076

52

59

65

70

72

76

79

81

83

85

$\text{♩} = 124,000,050229$

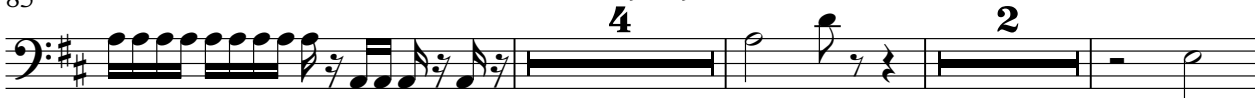

94

98

101

105

110

118

V.S.

122

126

130

134

138

142

145

♩ = 126,000130 ♩ = 136,000153

Violin I

Mozart - Figaro

♩ = 144,000229

3

7

10

13

2

18

21

3

2

Violin I

♩ = 124,000229

26

31

35

39

43

45

47

50

54

57

Violin I

60

63

66

69

71

75

79

81

83

Violin I

87

88

91

92

95

99

101

103

106

110

111

113

116

119

121

123

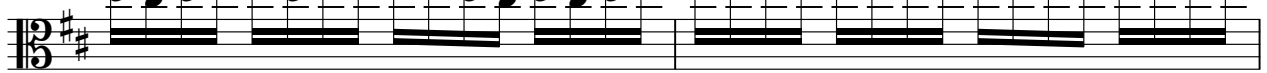

125

127

129

131

134

136

138

V.S.

6

Violin I

141

144

♩ = 126,000 136,000 153

Violin II

Mozart - Figaro

♩ = 144,000229

5 6

15

19

22

24

26

28 ♩ = 124,000252

30 ♩ = 144,000229

32

35

V.S.

Violin II

38

40

42

44

46

48

53

$\text{♩} = 129,000076$ $\text{♩} = 144,000229$

55

57

59

61

63

65

68

75

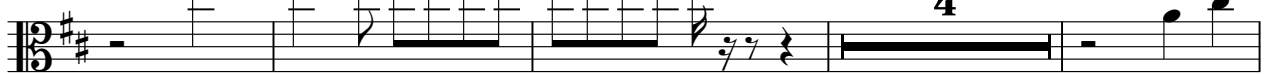

83

87

89

92

95

V.S.

97

99

101

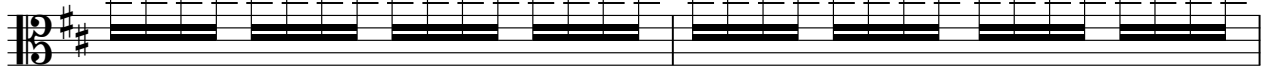

103

106

110

112

114

119

122

Violin II

124

126

132

139

143

145

Viola

Mozart - Figaro

♩ = 144,000229 **28** ♩ = 124,000229

31

34

36

39

41 **8**

51 ♩ = 124,000229

57

62

64

V.S.

66

69

88

91

93

96

100

104

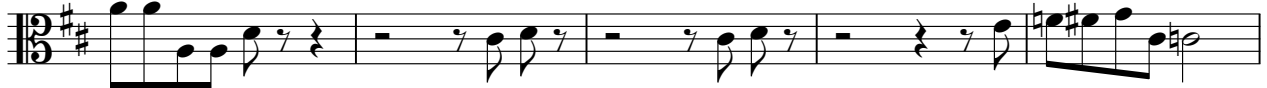

109

115

117

122

133

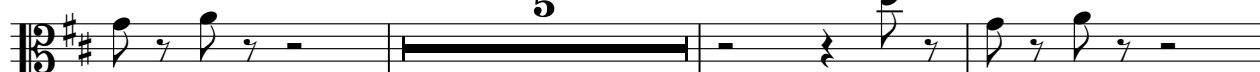

141

Cello

Mozart - Figaro

♩ = 144,000229

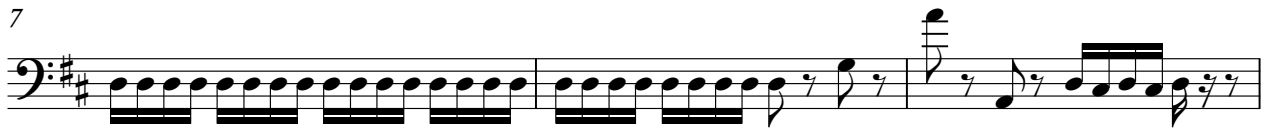

V.S.

25

28

38

42

45

50

56

64

69

72

74

76

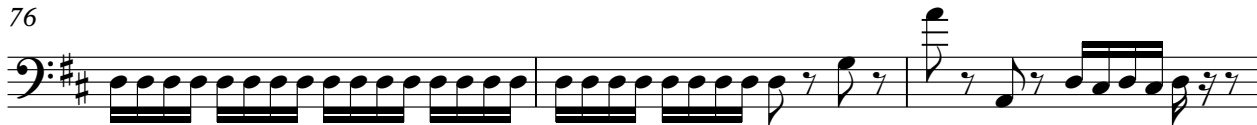

79

81

83

85

$\text{♩} = \frac{1}{24,000,050,229}$

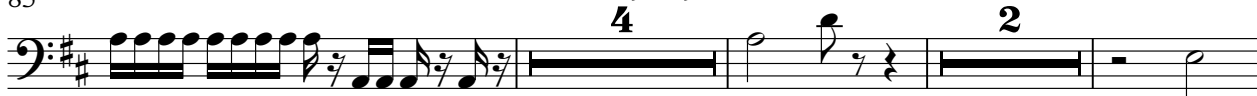

94

98

101

105

V.S.

110

118

122

126

130

134

138

141

144

146

♩ = 126,000130 ♩ = 136,000153

