

Onbekende Songs & Demo`s - Just My

♩ = 89,000961

PAN FLUTE

FR.HORN

TIMPANI

DRUMS

MARIMBA

HARP

JAZZ GTR

JAZZ GTR

ACOU BASS

SYNBRASS 2

SYN VOX

♩ = 89,000961

STRINGS

MARIMBA

JAZZ GTR

ACOU BASS

SYN VOX

STRINGS

MARIMBA

JAZZ GTR

ACOU BASS

SYN VOX

12

14

16

18

20

PAN FLUTE

DRUMS

HARP

JAZZ GTR

JAZZ GTR

ACOU BASS

SYN VOX

22

PAN FLUTE

FR. HORN

DRUMS

JAZZ GTR

JAZZ GTR

ACOU BASS

SYN VOX

24

26

28

30

32

34

36

DRUMS

JAZZ GTR

JAZZ GTR

ACOU BASS

STRINGS

37

PAN FLUTE

DRUMS

JAZZ GTR

ACOU BASS

SYN VOX

STRINGS

39

41

43

45

47

49

51

53

PAN FLUTE

FR.HORN

DRUMS

HARP

JAZZ GTR

JAZZ GTR

ACOU BASS

SYNBASS 2

STRINGS

57

Musical score for PAN FLUTE, FR. HORN, DRUMS, JAZZ GTR, ACOU BASS, SYNBRASS 2, SYN VOX, and STRINGS. The score is written for a jazz ensemble and includes various instruments and their parts.

59

PAN FLUTE

FR.HORN

DRUMS

MARIMBA

HARP

ACOU BASS

SYNBASS 2

SYNVOX

STRINGS

62

PAN FLUTE

MARIMBA

HARP

ACOU BASS

SYNBASS 2

SYNVOX

STRINGS

65

PAN FLUTE

JAZZ GTR

ACOU BASS

SYNBASS 2

STRINGS

68

PAN FLUTE

TIMPANI

JAZZ GTR

ACOU BASS

SYNVOX

STRINGS

71

PAN FLUTE

TIMPANI

JAZZ GTR

ACOU BASS

STRINGS

74

PAN FLUTE

FR.HORN

TIMPANI

DRUMS

JAZZ GTR

JAZZ GTR

ACOU BASS

SYNBASS 2

STRINGS

77

PAN FLUTE

FR.HORN

DRUMS

HARP

JAZZ GTR

JAZZ GTR

ACOU BASS

SYNBRASS 2

STRINGS

79

81

82

PAN FLUTE

DRUMS

JAZZ GTR

ACOU BASS

SYNBRASS 2

SYNVOX

STRINGS

3 3 3 3 3 3 3 3

83

PAN FLUTE

FR.HORN

DRUMS

JAZZ GTR

JAZZ GTR

ACOU BASS

SYNBRASS 2

SYNVOX

STRINGS

3 3 3 3 3 3 3 3

85

87

89

PAN FLUTE

FR. HORN

DRUMS

JAZZ GTR

JAZZ GTR

ACOU BASS

SYNBRASS 2

SYN VOX

STRINGS

90

PAN FLUTE

DRUMS

JAZZ GTR

JAZZ GTR

ACOU BASS

SYNBRASS 2

SYN VOX

STRINGS

91

FR. HORN

DRUMS

JAZZ GTR

JAZZ GTR

ACOU BASS

SYNBRASS 2

SYNVOX

STRINGS

3 3 3 3 3 3 3

PAN FLUTE

Onbekende Songs & Demo`s - Just My

♩ = 89,000961

10

15

20

25

30

35

40

44

49

54

V.S.

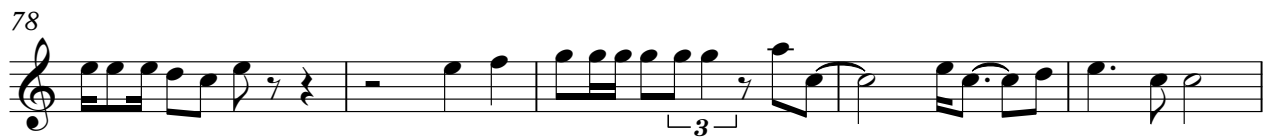

FR.HORN

Onbekende Songs & Demo`s - Just My

♩ = 89,000961

21

25

29

11

43

49

4

59

16

80

2

87

2

TIMPANI

Onbekende Songs & Demo`s - Just My

♩ = 89,000961

66

69

72

74

18

DRUMS

Onbekende Songs & Demo`s - Just My

♩ = 89,000961

10

V.S.

DRUMS

51

55

59

15

78

82

86

89

MARIMBA

Onbekende Songs & Demo`s - Just My

♩ = 89,000961

7 6 6 6 6

10

6 6 6 6

11

6 6 6

12

6 6 6 6 46

60

6 6 6

63

6 6 6 6 30

HARP

Onbekende Songs & Demo`s - Just My

♩ = 89,000961

♩ = 89,000961

2

7

10

12

14

16

18

20

22

24

46

48

50

52

54

56

58

6

65

70

75

78

80

84

86

88

90

♩ = 89,000961

11

17

23

27

31

37

48

53

56

2

6

17

3

2

3

2

6

17

2

JAZZ GTR

76

80

85

89

♩ = 89,000961

3

9

14

19

24

29

34

39

44

49

V.S.

54

59

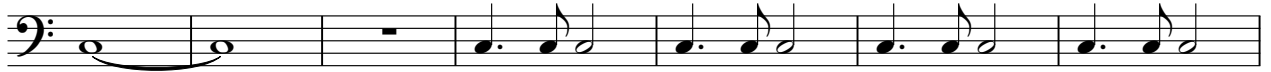

66

72

77

82

87

90

♩ = 89,000961

10 15

29

35 6 8

53

59 2

66 10

80

86

89

♩ = 89,000961

6

12

14

19

38

47

64

81

89

Onbekende Songs & Demo`s - Just My

STRINGS

♩ = 89,000961

3

9 15

27

31

33

34

35

36

37

43

V.S.

2

49

STRINGS

54

56

57

58

61

65

70

74

79

83

87

81

STRINGS

83

87

89

91