

Onbekende Songs & Demo`s - L Tase

♩ = 107,001465

DRUMS

MUTED GTR

ACOU BASS

FINGERDBAS

ICE RAIN

♩ = 107,001465

5

DRUMS

MUTED GTR

ACOU BASS

FINGERDBAS

ICE RAIN

7

DRUMS

MUTED GTR

ACOU BASS

FINGERDBAS

ICE RAIN

9

DRUMS

MUTED GTR

ACOU BASS

FINGERDBAS

ICE RAIN

MELODY

12

DRUMS

MUTED GTR

ACOU BASS

FINGERDBAS

MELODY

14

DRUMS

MUTED GTR

ACOU BASS

FINGERDBAS

MELODY

16

DRUMS

MUTED GTR

ACOU BASS

FINGERDBAS

MELODY

18

DRUMS

MUTED GTR

ACOU BASS

FINGERDBAS

BRASS 1

MELODY

20

DRUMS

MUTED GTR

ACOU BASS

FINGERDBAS

ICE RAIN

22

DRUMS

MUTED GTR

ACOU BASS

FINGERDBAS

24

DRUMS

MUTED GTR

ACOU BASS

FINGERDBAS

ICE RAIN

26

DRUMS

MUTED GTR

ACOU BASS

FINGERDBAS

ICE RAIN

29

DRUMS

MUTED GTR

ACOU BASS

FINGERDBAS

ICE RAIN

31

DRUMS

MUTED GTR

ACOU BASS

FINGERDBAS

MELODY

33

DRUMS  
MUTED GTR  
ACOU BASS  
FINGERDBAS  
MELODY

35

DRUMS  
MUTED GTR  
ACOU BASS  
FINGERDBAS  
MELODY

37

DRUMS  
MUTED GTR  
ACOU BASS  
FINGERDBAS  
MELODY

39

DRUMS

MUTED GTR

ACOU BASS

FINGERDBAS

BRASS 1

ICE RAIN

MELODY

41

DRUMS

MUTED GTR

ACOU BASS

FINGERDBAS

ICE RAIN

43

DRUMS

MUTED GTR

ACOU BASS

FINGERDBAS

ICE RAIN

45

DRUMS

MUTED GTR

ACOU BASS

FINGERDBAS

ICE RAIN

48

DRUMS

MUTED GTR

ACOU BASS

FINGERDBAS

50

DRUMS

MUTED GTR

ACOU BASS

FINGERDBAS

BRASS 1

ICE RAIN

53

DRUMS

MUTED GTR

ACOU BASS

FINGERDBAS

ICE RAIN

55

DRUMS

MUTED GTR

ACOU BASS

FINGERDBAS

ICE RAIN

57

DRUMS

MUTED GTR

ACOU BASS

FINGERDBAS

ICE RAIN

MELODY

60

DRUMS

MUTED GTR

ACOU BASS

FINGERDBAS

ICE RAIN

MELODY

62

DRUMS

MUTED GTR

ACOU BASS

FINGERDBAS

MELODY

64

DRUMS

MUTED GTR

ACOU BASS

FINGERDBAS

ICE RAIN

MELODY

66

DRUMS

MUTED GTR

ACOU BASS

FINGERDBAS

BRASS 1

MELODY

69

DRUMS

MUTED GTR

71

DRUMS

MUTED GTR

73

DRUMS

MUTED GTR

Measures 73-74. Drums: Snare and hi-hat pattern. Muted Guitar: Chords and single notes.

75

DRUMS

MUTED GTR

ACOU BASS

FINGERDBAS

Measures 75-76. Drums: Snare and hi-hat pattern. Muted Guitar: Chords. Acoustic Bass: Bass line. Fingerboard Bass: Bass line.

77

DRUMS

MUTED GTR

ACOU BASS

FINGERDBAS

MELODY

Measures 77-79. Drums: Snare and hi-hat pattern. Muted Guitar: Chords. Acoustic Bass: Bass line. Fingerboard Bass: Bass line. Melody: Single notes.

80

DRUMS

MUTED GTR

ACOU BASS

FINGERDBAS

ICE RAIN

MELODY

Measures 80-82. Drums: Snare and hi-hat pattern. Muted Guitar: Chords. Acoustic Bass: Bass line. Fingerboard Bass: Bass line. Ice Rain: Single notes. Melody: Single notes.

82

DRUMS

MUTED GTR

ACOU BASS

FINGERDBAS

MELODY

84

DRUMS

MUTED GTR

ACOU BASS

FINGERDBAS

ICE RAIN

MELODY

86

DRUMS

MUTED GTR

ACOU BASS

FINGERDBAS

BRASS 1

ICE RAIN

MELODY

89

DRUMS

MUTED GTR

ACOU BASS

FINGERDBAS

ICE RAIN

MELODY

91

DRUMS

MUTED GTR

ACOU BASS

FINGERDBAS

ICE RAIN

MELODY

93

DRUMS

MUTED GTR

ACOU BASS

FINGERDBAS

ICE RAIN

MELODY

95

Onbekende Songs & Demo`s - L Tase

DRUMS

♩ = 107,001465

2

5

7

9

12

14

16

18

20

22

V.S.

DRUMS

24

26

28

30

33

35

37

39

41

43

DRUMS

45

47

49

52

54

56

58

60

62

64

V.S.

DRUMS

66

69

71

73

75

77

80

82

84

86

DRUMS

89

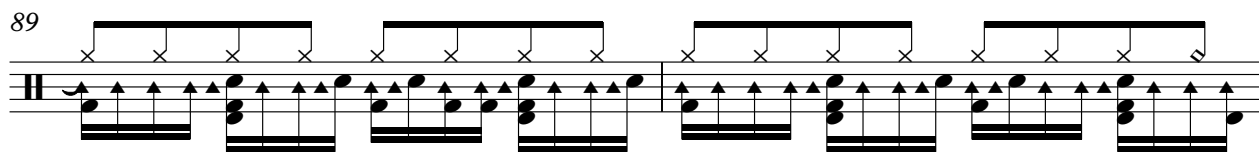

91

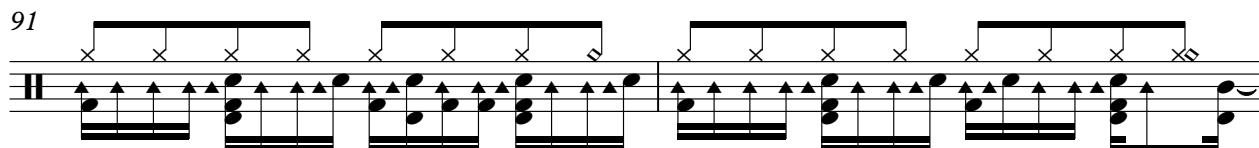

93

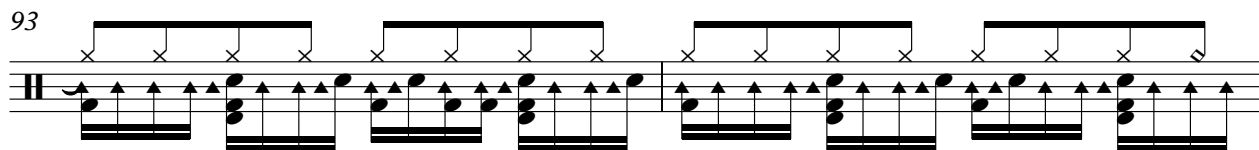

95

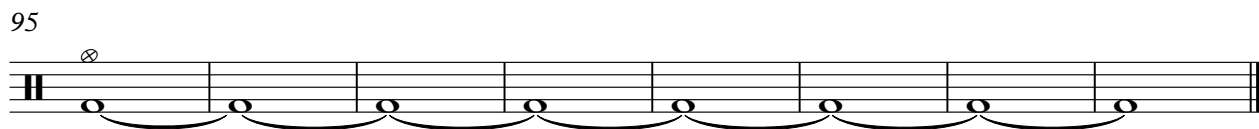

Onbekende Songs & Demo`s - L Tase

MUTED GTR

♩ = 107,001465

2

6

9

12

16

19

22

25

28

31

V.S.

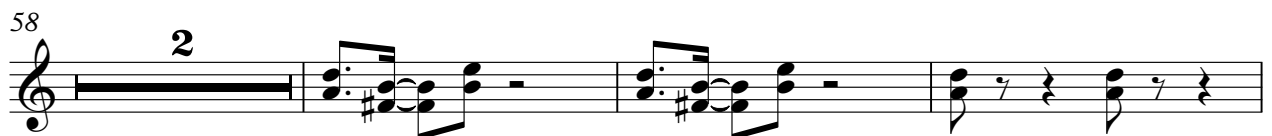
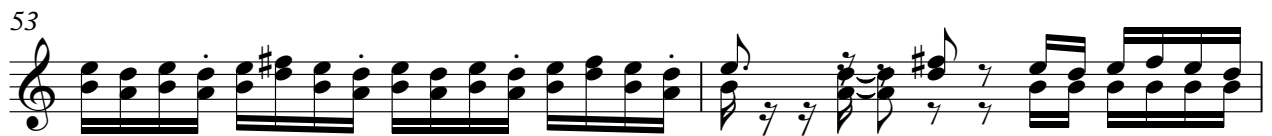
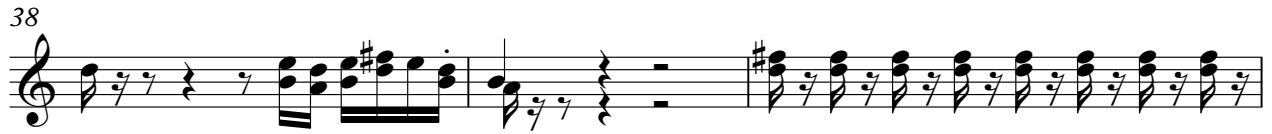

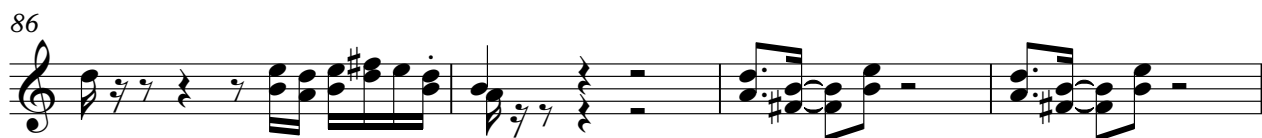

ACOU BASS

Onbekende Songs & Demo`s - L Tase

$\text{♩} = 107,001465$

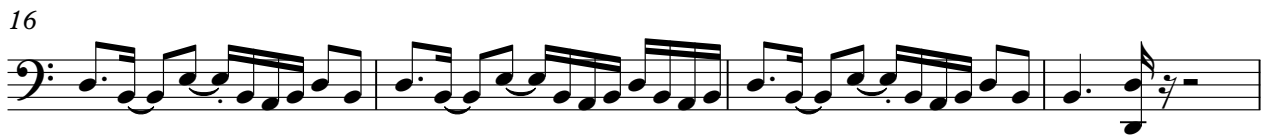
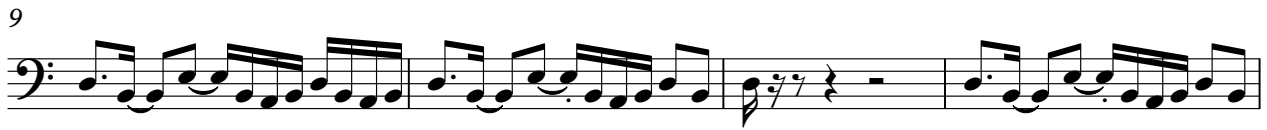

V.S.

37

41

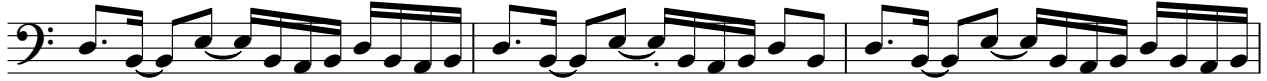

44

48

52

55

60

63

66

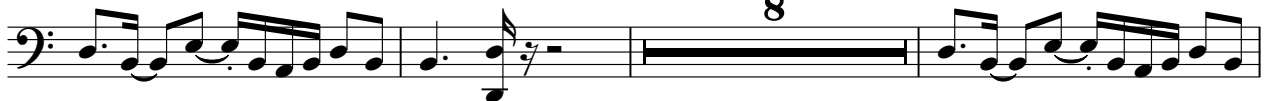

77

81

84

88

91

94

7

♩ = 107,001465

2

6

9

13

16

20

23

26

30

34

37

41

44

48

52

55

60

63

66

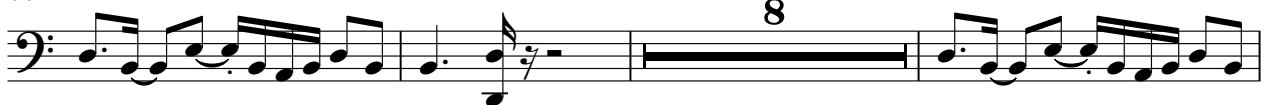

77

81

84

88

91

94

BRASS 1

Onbekende Songs & Demo`s - L Tase

♩ = 107,001465

40

68

88

ICE RAIN

Onbekende Songs & Demo`s - L Tase

♩ = 107,001465

9

24

30

45

56

62

81

88

92

Onbekende Songs & Demo`s - L Tase

MELODY

♩ = 107,001465

9

13

16

20

11

34

37

19

59

62

65

11

79

82

85

89

92

94

