

Onbekende Songs & Demo`s - LEADER

♩ = 110,000916

DRUMS

MARIMBA

DISTORTION

SYNBRASS 1

♩ = 110,000916

4

DRUMS

MARIMBA

DISTORTION

6

DRUMS

MARIMBA

DISTORTION

PICK BASS

SYNBRASS 1

8

DRUMS

MARIMBA

PICK BASS

E.PIANO 2

SYNBASS 1

10

DRUMS

MARIMBA

PICK BASS

E.PIANO 2

SYNBASS 1

12

DRUMS

MARIMBA

PICK BASS

E.PIANO 2

SYNBASS 1

14

DRUMS

MARIMBA

PICK BASS

E.PIANO 2

SYNBASS 1

16

DRUMS

MARIMBA

PICK BASS

E.PIANO 2

SYNBASS 1

18

DRUMS

MARIMBA

PICK BASS

E.PIANO 2

SYNBASS 1

20

DRUMS

MARIMBA

PICK BASS

E.PIANO 2

SYNBASS 1

22

DRUMS

MARIMBA

DISTORTION

PICK BASS

E.PIANO 2

SYNBASS 1

Detailed description of measures 22-23: The score features six staves. The Drums staff shows a complex rhythmic pattern with 'x' marks for cymbals and arrows for drums. The Marimba staff has a melodic line with eighth notes and rests. The Distortion (TAB) staff shows fret numbers: 3, 2, 5 on the first string; 3, 4, 3 on the second string; and 5, 3, 3 on the third string. The Pick Bass staff has a bass line with eighth notes and rests. The E. Piano 2 staff has chords in the right hand and single notes in the left hand. The Synbass 1 staff has a simple melodic line.

24

WHISTLE

DRUMS

MARIMBA

DISTORTION

PICK BASS

E.PIANO 2

SYNBASS 1

Detailed description of measures 24-25: The score features seven staves. A new staff, Whistle, is added at the top, showing a melodic line with a triplet of eighth notes. The Drums staff continues with a similar rhythmic pattern. The Marimba staff has a melodic line. The Distortion (TAB) staff shows fret numbers: 0, 0, 2, 0 on the first string; 0, 2, 0, 0 on the second string; and 0, 5, 3, 3 on the third string. The Pick Bass staff has a bass line. The E. Piano 2 staff has chords. The Synbass 1 staff has a melodic line.

26

WHISTLE

DRUMS

MARIMBA

DISTORTION

PICK BASS

E.PIANO 2

SYNBASS 1

28

DRUMS

MARIMBA

DISTORTION

PICK BASS

E.PIANO 2

SYNBASS 1

30

WHISTLE

DRUMS

MARIMBA

OVERDRIVE

CLEAN GTR

DISTORTION

T	0	0	0
A	0	2	2
B	2	2	2
	0	0	0

PICK BASS

E.PIANO 2

32

DRUMS

MARIMBA

OVERDRIVE

CLEAN GTR

PICK BASS

E.PIANO 2

34

DRUMS

MARIMBA

OVERDRIVE

CLEAN GTR

PICK BASS

E.PIANO 2

36

DRUMS

MARIMBA

OVERDRIVE

CLEAN GTR

PICK BASS

E.PIANO 2

38

DRUMS

MARIMBA

CLEAN GTR

PICK BASS

E.PIANO 2

SYNBRASS 1

40

DRUMS

MARIMBA

CLEAN GTR

PICK BASS

E.PIANO 2

SYNBRASS 1

42

DRUMS

MARIMBA

CLEAN GTR

PICK BASS

E.PIANO 2

SYNBRASS 1

44

DRUMS

MARIMBA

CLEAN GTR

PICK BASS

E.PIANO 2

SYNBRASS 1

46

DRUMS

MARIMBA

Marimba notation for measures 46 and 47. Measure 46 has a rhythmic pattern of eighth notes. Measure 47 has a similar pattern with some rests.

CLEAN GTR

Clean guitar notation for measures 46 and 47. Measure 46 contains a series of chords. Measure 47 has a few chords followed by a whole rest.

DISTORTION

Distortion guitar notation for measures 46 and 47, presented as a guitar tab. Measure 46 shows fret numbers 3, 2, and 5 on the top three strings. Measure 47 shows fret numbers 3, 4, 6, and 3 on the top four strings.

PICK BASS

Pick bass notation for measures 46 and 47. Measure 46 has a rhythmic pattern of eighth notes. Measure 47 has a similar pattern with some rests.

E.PIANO 2

Electric piano 2 notation for measures 46 and 47. Measure 46 has a few chords. Measure 47 has a series of chords.

SYNBASS 1

Synbass 1 notation for measures 46 and 47. Measure 46 has a whole rest. Measure 47 has a rhythmic pattern of eighth notes.

48

WHISTLE

DRUMS

MARIMBA

DISTORTION

PICK BASS

E.PIANO 2

SYNBASS 1

Measure	Fret	Fret	Fret	Fret	Fret
48	0	0	0	0	0
49	3	3	3	3	3
50	5	3	3	5	3

50

WHISTLE

DRUMS

MARIMBA

DISTORTION

PICK BASS

E.PIANO 2

SYNBASS 1

52

DRUMS

MARIMBA

DISTORTION

PICK BASS

E.PIANO 2

SYNBASS 1

54

WHISTLE

DRUMS

MARIMBA

OVERDRIVE

CLEAN GTR

DISTORTION

T	0	0	0
A	2	2	2
B	0	0	0

PICK BASS

E.PIANO 2

56

DRUMS

MARIMBA

CLEAN GTR

PICK BASS

WHISTLE

Onbekende Songs & Demo`s - LEADER

♩ = 110,000916

23

3

3

27

3

17

3

49

3

3

2

Onbekende Songs & Demo`s - LEADER

DRUMS

♩ = 110,000916

2

5

7

9

11

13

15

17

19

21

V.S.

DRUMS

23

25

27

29

31

33

35

37

39

41

DRUMS

43

45

47

49

51

53

55

32

35

38

41

44

47

50

53

55

OVERDRIVE

Onbekende Songs & Demo`s - LEADER

♩ = 110,000916 **30**

35

38 **17**

♩ = 110,000916

30

34

38

42

46

8

55

Onbekende Songs & Demo`s - LEADER

DISTORTION

♩ = 110,000916

2

E				0	0	0				0	0	0
B				0	2	2		3	3	0	2	2
G				0	2	2		2	4	0	2	2
A				2	2	2		0	0	2	2	2
D				0	0	0		0	0	2	2	2
A										0	0	0
B												
E				5	3	3		5	3	3		
A												

7

16

T				0	0	0				0	0	0
A				0	2	2		3	3	0	2	2
B				0	2	2		2	4	0	2	2
				2	2	2		0	0	2	2	2
				0	0	0				2	2	2
										0	0	0
				5	3	3		5	3	3		

27

16

T	3	3		0	0	0		3	3		0	0	0
A	2	4		0	2	2		2	4		0	2	2
B	0	0		2	2	2		0	0		2	2	2
				2	2	2		2	2		2	2	2
				0	0	0		0	0		0	0	0
				5	3	3		5	3	3			

47

T	3	3		0	0	0		3	3		0	0	0
A	2	4		0	2	2		2	4		0	2	2
B	0	0		2	2	2		0	0		2	2	2
				2	2	2		2	2		2	2	2
				0	0	0		0	0		0	0	0
				5	3	3		5	3	3			

51

2

T	3	3		0	0	0		3	3		0	0	0
A	2	4		0	2	2		2	4		0	2	2
B	0	0		2	2	2		0	0		2	2	2
				2	2	2		2	2		2	2	2
				0	0	0		0	0		0	0	0
				5	3	3		5	3	3			

Onbekende Songs & Demo`s - LEADER

PICK BASS

♩ = 110,000916
6

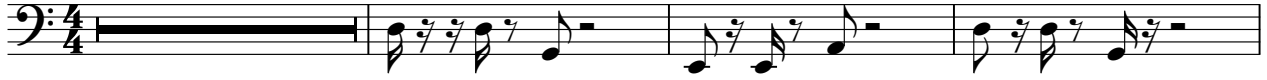

10

14

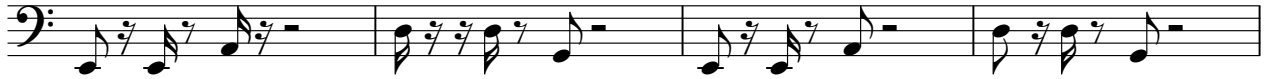

18

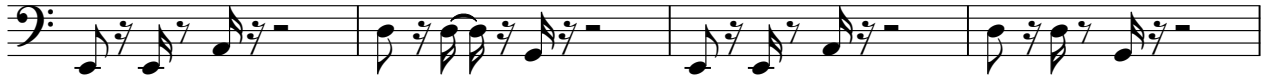

22

26

30

34

38

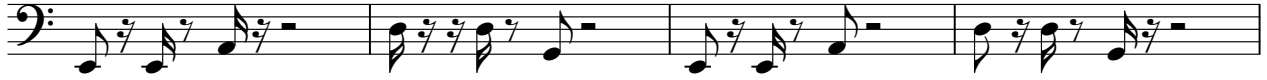

42

V.S.

2

PICK BASS

46

50

54

♩ = 110,000916

7

13

19

24

29

35

42

48

52

♩ = 110,000916

5

11

17

21

26

30

9

43

49

52

3