

Onbekende Songs & Demo`s - LEVENT

♩ = 100,000000

STRINGS

A.PIANO 1

6

ORGAN 3

STRINGS

A.PIANO 1

8

ORGAN 3

STRINGS

A.PIANO 1

10

ORGAN 3

STRINGS

A.PIANO 1

12

ORGAN 3

STRINGS

A.PIANO 1

13

ORGAN 3

STRINGS

A.PIANO 1

15

ORGAN 3

STRINGS

A.PIANO 1

16

ORGAN 3

STRINGS

A.PIANO 1

18

ORGAN 3

STRINGS

A.PIANO 1

Two double bar lines are positioned to the left of the first system.

19

ORGAN 3

STRINGS

A.PIANO 1

Two double bar lines are positioned to the left of the second system.

21

ORGAN 3

STRINGS

A.PIANO 1

Two double bar lines are positioned to the left of the third system.

22

ORGAN 3

STRINGS

A.PIANO 1

Two double bar lines are positioned to the left of the fourth system.

24

ORGAN 3

STRINGS

A.PIANO 1

25

ORGAN 3

STRINGS

A.PIANO 1

26

ORGAN 3

STRINGS

A.PIANO 1

28

SNARE DRUM

LOW TOM

MID TOM

ORGAN 3

STRINGS

A.PIANO 1

30

SNARE DRUM

BASS DRUM

CLOSED H.H

CRASH CYMB

FINGERDBAS

ORGAN 3

STRINGS

A.PIANO 1

31

SNARE DRUM

BASS DRUM

CLOSED H.H.

FINGERDBAS

ORGAN 3

STRINGS

32

SNARE DRUM

BASS DRUM

CLOSED H.H.

FINGERDBAS

ORGAN 3

STRINGS

34

SNARE DRUM

BASS DRUM

CLOSED H.H

FINGERDBAS

ORGAN 3

STRINGS

35

SNARE DRUM

BASS DRUM

CLOSED H.H

FINGERDBAS

ORGAN 3

STRINGS

36

SNARE DRUM

BASS DRUM

CLOSED H.H.

FINGERDBAS

ORGAN 3

STRINGS

38

SNARE DRUM

BASS DRUM

CLOSED H.H.

FINGERDBAS

ORGAN 3

STRINGS

39

SNARE DRUM

BASS DRUM

CLOSED H.H

FINGERDBAS

ORGAN 3

STRINGS

41

SNARE DRUM

BASS DRUM

CLOSED H.H

CRASH CYMB

LOW TOM

MID TOM

FINGERDBAS

ORGAN 3

STRINGS

43

SNARE DRUM

BASS DRUM

CLOSED H.H.

FINGERDBAS

ORGAN 3

STRINGS

A.PIANO 1

44

SNARE DRUM

BASS DRUM

CLOSED H.H.

FINGERDBAS

ORGAN 3

STRINGS

A.PIANO 1

46

SNARE DRUM

BASS DRUM

CLOSED H.H.

FINGERDBAS

ORGAN 3

STRINGS

A.PIANO 1

47

SNARE DRUM

BASS DRUM

CLOSED H.H.

FINGERDBAS

ORGAN 3

STRINGS

A.PIANO 1

49

SNARE DRUM

BASS DRUM

CLOSED H.H.

FINGERDBAS

ORGAN 3

STRINGS

A.PIANO 1

50

SNARE DRUM

BASS DRUM

CLOSED H.H.

FINGERDBAS

ORGAN 3

STRINGS

A.PIANO 1

51

SNARE DRUM

BASS DRUM

CLOSED H.H

FINGERDBAS

ORGAN 3

STRINGS

53

SNARE DRUM

BASS DRUM

CLOSED H.H

CRASH CYMB

LOW TOM

MID TOM

WOODBLOCK

FINGERDBAS

ORGAN 3

STRINGS

55

SNARE DRUM

BASS DRUM

CLOSED H.H

WOODBLOCK

FINGERDBAS

ORGAN 3

STRINGS

56

SNARE DRUM

BASS DRUM

CLOSED H.H

WOODBLOCK

FINGERDBAS

ORGAN 3

STRINGS

58

SNARE DRUM

BASS DRUM

CLOSED H.H

WOODBLOCK

FINGERDBAS

ORGAN 3

STRINGS

59

SNARE DRUM

BASS DRUM

CLOSED H.H

WOODBLOCK

FINGERDBAS

ORGAN 3

STRINGS

60

SNARE DRUM

BASS DRUM

CLOSED H.H

CRASH CYMB

WOODBLOCK

FINGERDBAS

ORGAN 3

STRINGS

62

SNARE DRUM

BASS DRUM

CLOSED H.H

WOODBLOCK

FINGERDBAS

ORGAN 3

STRINGS

63

SNARE DRUM

BASS DRUM

CLOSED H.H

WOODBLOCK

FINGERBAS

ORGAN 3

STRINGS

65

SNARE DRUM

BASS DRUM

CLOSED H.H.

CRASH CYMB

LOW TOM

MID TOM

WOODBLOCK

FINGERDBAS

ORGAN 3

STRINGS

67

SNARE DRUM

BASS DRUM

CLOSED H.H

WOODBLOCK

FINGERDBAS

ORGAN 3

STRINGS

69

SNARE DRUM

BASS DRUM

CLOSED H.H

WOODBLOCK

FINGERDBAS

ORGAN 3

STRINGS

71

SNARE DRUM

BASS DRUM

CLOSED H.H

WOODBLOCK

FINGERDBAS

ORGAN 3

STRINGS

73

SNARE DRUM

BASS DRUM

CLOSED H.H

WOODBLOCK

FINGERDBAS

ORGAN 3

STRINGS

75

SNARE DRUM

BASS DRUM

CLOSED H.H.

WOODBLOCK

FINGERBAS

ORGAN 3

STRINGS

77

SNARE DRUM

BASS DRUM

CLOSED H.H.

CRASH CYMB

LOW TOM

MID TOM

WOODBLOCK

FINGERDBAS

ORGAN 3

STRINGS

79

SNARE DRUM

BASS DRUM

CLOSED H.H.

WOODBLOCK

FINGERBAS

ORGAN 3

STRINGS

A.PIANO 1

80

SNARE DRUM

BASS DRUM

CLOSED H.H.

WOODBLOCK

FINGERBAS

ORGAN 3

STRINGS

A.PIANO 1

Detailed description of the musical score for page 26, measures 80-83:

81

SNARE DRUM

BASS DRUM

CLOSED H.H.

WOODBLOCK

FINGERDBAS

ORGAN 3

STRINGS

A.PIANO 1

83

SNARE DRUM

BASS DRUM

CLOSED H.H.

WOODBLOCK

FINGERDBAS

ORGAN 3

STRINGS

A.PIANO 1

84

SNARE DRUM

BASS DRUM

CLOSED H.H.

WOODBLOCK

FINGERBAS

ORGAN 3

STRINGS

A.PIANO 1

86

SNARE DRUM

BASS DRUM

CLOSED H.H

WOODBLOCK

FINGERDBAS

ORGAN 3

STRINGS

A.PIANO 1

87

SNARE DRUM

BASS DRUM

CLOSED H.H

WOODBLOCK

FINGERDBAS

ORGAN 3

STRINGS

89

SNARE DRUM

BASS DRUM

CLOSED H.H

CRASH CYMB

LOW TOM

MID TOM

WOODBLOCK

FINGERDBAS

ORGAN 3

STRINGS

91

SNARE DRUM

BASS DRUM

CLOSED H.H

FINGERDBAS

ORGAN 3

STRINGS

92

SNARE DRUM

BASS DRUM

CLOSED H.H

FINGERDBAS

ORGAN 3

STRINGS

94

SNARE DRUM

BASS DRUM

CLOSED H.H

FINGERDBAS

ORGAN 3

STRINGS

96

SNARE DRUM

BASS DRUM

CLOSED H.H

FINGERDBAS

ORGAN 3

STRINGS

98

SNARE DRUM

BASS DRUM

CLOSED H.H

FINGERDBAS

ORGAN 3

STRINGS

99

SNARE DRUM

BASS DRUM

CLOSED H.H

FINGERDBAS

ORGAN 3

STRINGS

101

SNARE DRUM

BASS DRUM

CLOSED H.H

LOW TOM

MID TOM

FINGERDBAS

ORGAN 3

STRINGS

A.PIANO 1

103

SNARE DRUM

BASS DRUM

CLOSED H.H

FINGERDBAS

ORGAN 3

STRINGS

A.PIANO 1

104

SNARE DRUM

BASS DRUM

CLOSED H.H

FINGERDBAS

ORGAN 3

STRINGS

A.PIANO 1

106

SNARE DRUM

BASS DRUM

CLOSED H.H

FINGERDBAS

ORGAN 3

STRINGS

A.PIANO 1

107

SNARE DRUM

BASS DRUM

CLOSED H.H

FINGERDBAS

ORGAN 3

STRINGS

A.PIANO 1

108

SNARE DRUM

BASS DRUM

CLOSED H.H.

FINGERDBAS

ORGAN 3

STRINGS

A.PIANO 1

109

SNARE DRUM

BASS DRUM

CLOSED H.H.

FINGERDBAS

ORGAN 3

STRINGS

A.PIANO 1

110

SNARE DRUM

BASS DRUM

CLOSED H.H

FINGERDBAS

ORGAN 3

STRINGS

A.PIANO 1

111

SNARE DRUM

BASS DRUM

CLOSED H.H

FINGERDBAS

ORGAN 3

STRINGS

A.PIANO 1

112

SNARE DRUM

BASS DRUM

CLOSED H.H

FINGERDBAS

ORGAN 3

STRINGS

A.PIANO 1

113

SNARE DRUM

BASS DRUM

CLOSED H.H

FINGERDBAS

ORGAN 3

STRINGS

A.PIANO 1

115

117

119

SNARE DRUM

BASS DRUM

CLOSED H.H

RIDE CYMB

FINGERDBAS

STRINGS

SNARE DRUM

Onbekende Songs & Demo`s - LEVENT

♩ = 100,000000

28

33

38

44

49

55

60

65

70

75

V.S.

BASS DRUM

Onbekende Songs & Demo`s - LEVENT

♩ = 100,000000

29

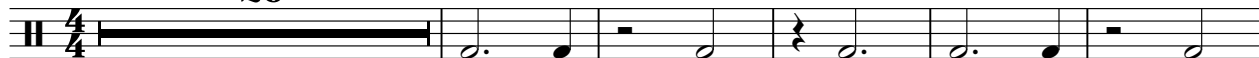

35

42

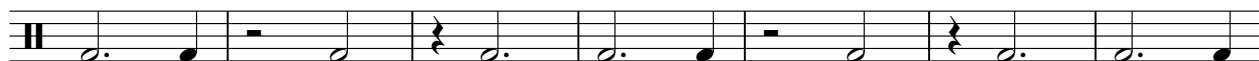

49

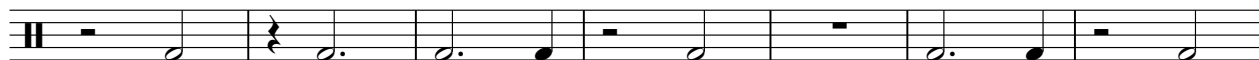

56

63

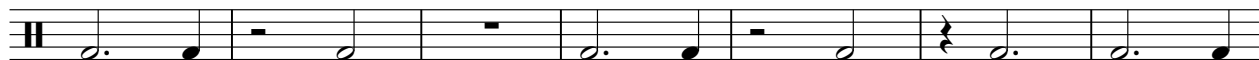

70

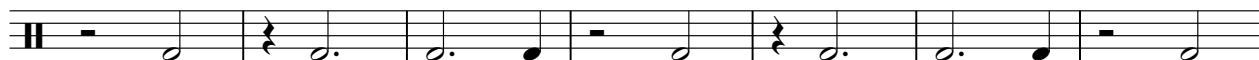

77

84

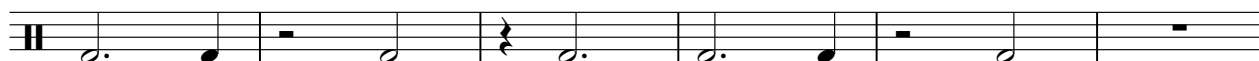

2

BASS DRUM

90

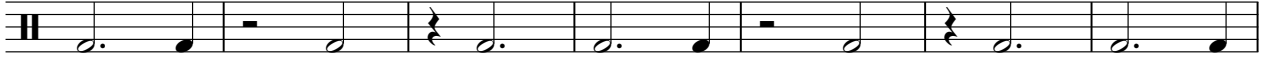

97

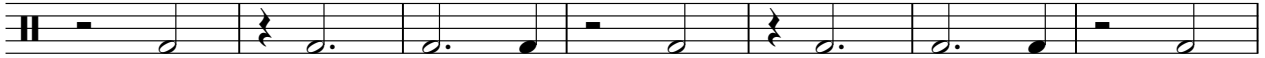

104

111

116

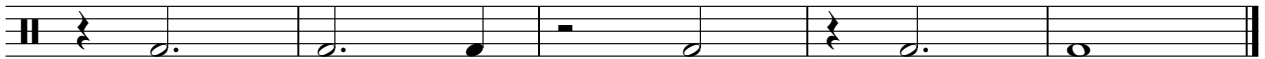

Onbekende Songs & Demo`s - LEVENT

CLOSED H.H

♩ = 100,000000

29

33

37

41

45

49

53

57

61

65

V.S.

2

CLOSED H.H

69

73

77

81

85

89

93

97

101

105

109

113

117

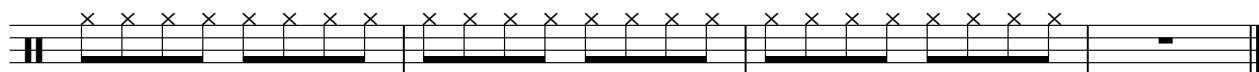

RIDE CYMB

Onbekende Songs & Demo`s - LEVENT

♩ = 100,000000

119

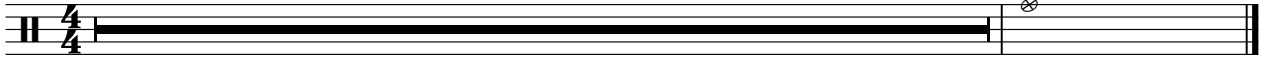

CRASH CYMB

Onbekende Songs & Demo`s - LEVENT

♩ = 100,000000

29 10

43 11 6 4

67 11 11

90 30

LOW TOM

Onbekende Songs & Demo`s - LEVENT

♩ = 100,000000

28 11

42 11 11

66 11 11

90 11 19

♩ = 100,000000

27

11

41

11

11

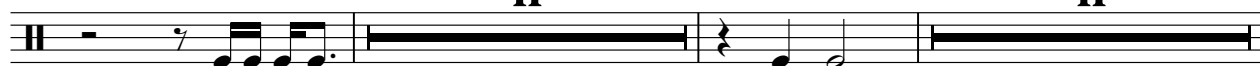

65

11

11

89

11

19

♩ = 100,000000

29

33

37

42

47

51

56

60

65

70

V.S.

74

79

83

87

92

96

101

106

110

115

Onbekende Songs & Demo`s - LEVENT

ORGAN 3

♩ = 100,000000

5

13

21

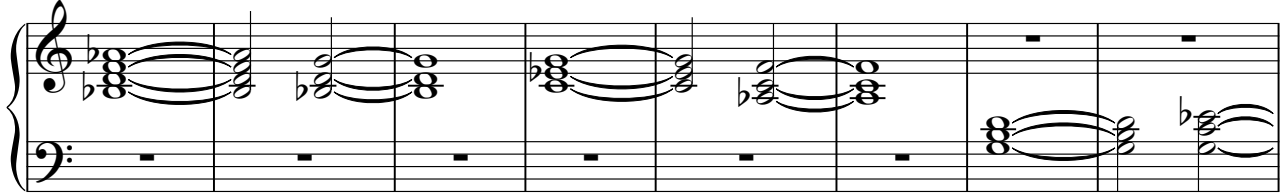

29

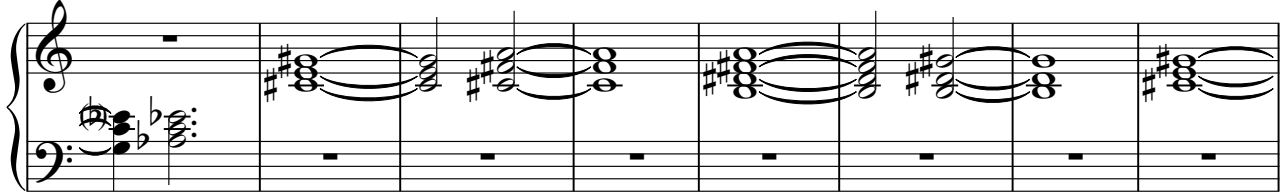

37

45

V.S.

53

61

68

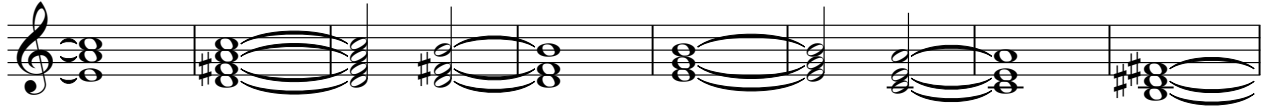

76

84

92

100

108

7

Onbekende Songs & Demo`s - LEVENT

STRINGS

♩ = 100,000000
3

9

15

19

21

23

25

28

30

32

V.S.

2

34

36

38

40

42

44

46

48

50

52

STRING

54

56

58

60

62

64

66

68

70

72

STRINGS

3

V.S.

STRINGS

STRINGS

V.S.

6

114

STRINGS

116

118

Onbekende Songs & Demo`s - LEVENT

A.PIANO 1

♩ = 100,000000

2

6

8

10

12

14

16

18

20

22

V.S.

24

25

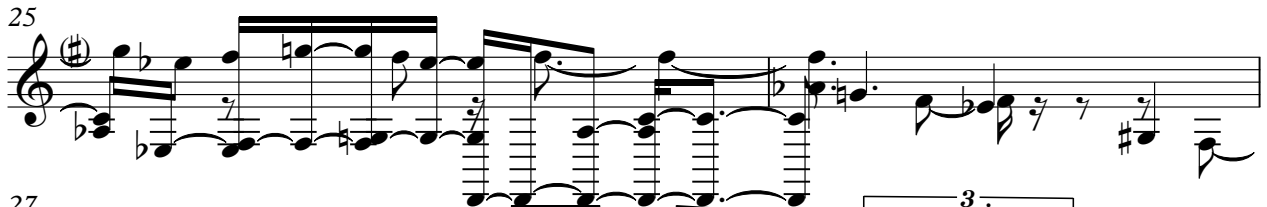

27

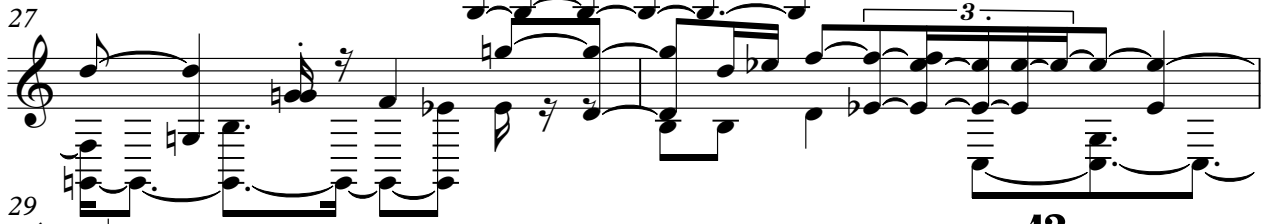

29

43

46

49

51

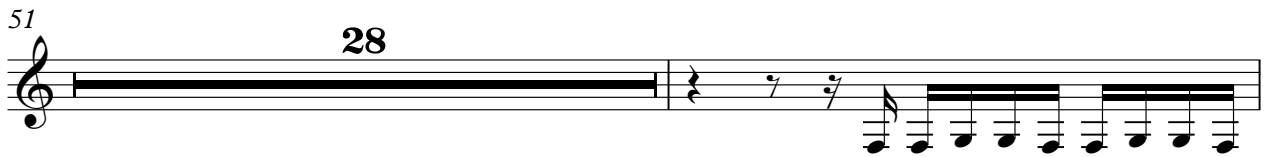

80

83

86

15

103

105

107

109

111

112

7