

# Onbekende Songs & Demo`s - LIGHT

$\text{♩} = 80,000000$

BOTTLEBLOW

A.PIANO 1

4

A.PIANO 1

6

A.PIANO 1

8

BOTTLEBLOW

A.PIANO 1

11

BOTTLEBLOW

ACOU BASS

A.PIANO 1

14

BOTTLEBLOW

ACOU BASS

A.PIANO 1

16

BOTTLEBLOW

ACOU BASS

A.PIANO 1

19

BOTTLEBLOW

ACOU BASS

A.PIANO 1

22

BOTTLEBLOW

ACOU BASS

A.PIANO 1

24

BOTTLEBLOW

STEEL GTR

ACOU BASS

A.PIANO 1

27

BOTTLEBLOW

STEEL GTR

ACOU BASS

A.PIANO 1

29

BOTTLEBLOW

STEEL GTR

ACOU BASS

A.PIANO 1

3

31  
BOTTLEBLOW

STEEL GTR

ACOU BASS

A.PIANO 1

33  
BOTTLEBLOW

STEEL GTR

ACOU BASS

A.PIANO 1

36  
BOTTLEBLOW

STEEL GTR

ACOU BASS

A.PIANO 1

38

BOTTLEBLOW

STEEL GTR

ACOU BASS

A.PIANO 1

40

BOTTLEBLOW

DRUMS

STEEL GTR

ACOU BASS

A.PIANO 1

42

DRUMS

A.PIANO 1

44

BOTTLEBLOW

DRUMS

SAW WAVE

STEEL GTR

ACOU BASS

A.PIANO 1

46

DRUMS

STEEL GTR

A.PIANO 1

48

DRUMS

STEEL GTR

A.PIANO 1

50

BOTTLEBLOW

DRUMS

SAW WAVE

STEEL GTR

ACOU BASS

A.PIANO 1

52

BOTTLEBLOW

DRUMS

SAW WAVE

STEEL GTR

ACOU BASS

A.PIANO 1

54

BOTTLEBLOW

DRUMS

SAW WAVE

STEEL GTR

ACOU BASS

A.PIANO 1

56

BOTTLEBLOW

DRUMS

SAW WAVE

STEEL GTR

ACOU BASS

A.PIANO 1

58 9

BOTTLEBLOW

DRUMS

SAW WAVE

STEEL GTR

ACOU BASS

A.PIANO 1

59

BOTTLEBLOW

DRUMS

SAW WAVE

STEEL GTR

ACOU BASS

A.PIANO 1

60

BOTTLEBLOW

DRUMS

SAW WAVE

STEEL GTR

ACOU BASS

A.PIANO 1

62

BOTTLEBLOW

DRUMS

SAW WAVE

STEEL GTR

ACOU BASS

A.PIANO 1

64

BOTTLEBLOW

DRUMS

SAW WAVE

STEEL GTR

ACOU BASS

A.PIANO 1

65

BOTTLEBLOW

DRUMS

SAW WAVE

STEEL GTR

ACOU BASS

A.PIANO 1

66

BOTTLEBLOW

DRUMS

SAW WAVE

STEEL GTR

ACOU BASS

A.PIANO 1

68

BOTTLEBLOW

DRUMS

SAW WAVE

STEEL GTR

ACOU BASS

A.PIANO 1

70 13

BOTTLEBLOW

DRUMS

SAW WAVE

STEEL GTR

ACOU BASS

A.PIANO 1

72

BOTTLEBLOW

DRUMS

SAW WAVE

STEEL GTR

ACOU BASS

A.PIANO 1

Detailed description of the musical score: The score is for a piece titled 'Bottle Blow'. It consists of two systems of staves. The first system covers measures 70 to 72. The second system also covers measures 70 to 72, likely representing a different arrangement or a continuation. The instruments are: Bottle Blow (melodic line), Drums (rhythmic accompaniment with triplets), Saw Wave (melodic line), Steel Gtr (melodic line), Acou Bass (bass line), and A. Piano 1 (piano accompaniment). The key signature has one sharp (F#) and the time signature is 3/4. The score features numerous triplets and complex rhythmic patterns, particularly in the Drums and A. Piano 1 parts.

74

BOTTLEBLOW

DRUMS

SAW WAVE

STEEL GTR

ACOU BASS

A.PIANO 1

76

BOTTLEBLOW

DRUMS

SAW WAVE

STEEL GTR

ACOU BASS

A.PIANO 1

77

BOTTLEBLOW

DRUMS

SAW WAVE

STEEL GTR

ACOU BASS

A.PIANO 1

78

BOTTLEBLOW

DRUMS

SAW WAVE

STEEL GTR

ACOU BASS

A.PIANO 1

Detailed description of the musical score: The score is arranged in a grand staff format with six parts.   
 - **Measure 77:** Bottleneck Harmonica (BOTTLEBLOW) and Sawtooth Wave (SAW WAVE) play a melodic line with a sharp key signature and a flat at the end. Drums (DRUMS) feature a complex rhythmic pattern with accents. Steel Guitar (STEEL GTR) plays a simple melodic line. Acoustic Bass (ACOU BASS) has a long note with a sharp. Piano (A.PIANO 1) plays a chordal accompaniment.   
 - **Measure 78:** Bottleneck Harmonica (BOTTLEBLOW) and Sawtooth Wave (SAW WAVE) continue with melodic lines, including triplets. Drums (DRUMS) feature a triplet-based rhythmic pattern. Steel Guitar (STEEL GTR) plays a melodic line with a sharp. Acoustic Bass (ACOU BASS) plays a rhythmic line with a sharp. Piano (A.PIANO 1) plays a chordal accompaniment with triplets.

79

BOTTLEBLOW

DRUMS

SAW WAVE

STEEL GTR

ACOU BASS

A.PIANO 1

80

BOTTLEBLOW

DRUMS

SAW WAVE

STEEL GTR

ACOU BASS

A.PIANO 1

81

BOTTLEBLOW

DRUMS

SAW WAVE

STEEL GTR

ACOU BASS

A.PIANO 1

82

BOTTLEBLOW

DRUMS

SAW WAVE

STEEL GTR

ACOU BASS

A.PIANO 1

83

BOTTLEBLOW

DRUMS

SAW WAVE

STEEL GTR

ACOU BASS

A.PIANO 1

84

BOTTLEBLOW

DRUMS

SAW WAVE

STEEL GTR

ACOU BASS

A.PIANO 1

85

BOTTLEBLOW

DRUMS

SAW WAVE

STEEL GTR

ACOU BASS

A.PIANO 1

86

BOTTLEBLOW

DRUMS

SAW WAVE

STEEL GTR

ACOU BASS

A.PIANO 1

88

BOTTLEBLOW

DRUMS

SAW WAVE

STEEL GTR

ACOU BASS

A.PIANO 1

90

BOTTLEBLOW

DRUMS

SAW WAVE

STEEL GTR

ACOU BASS

A.PIANO 1

92 21

BOTTLEBLOW

DRUMS

SAW WAVE

STEEL GTR

ACOU BASS

A.PIANO 1

94

BOTTLEBLOW

DRUMS

SAW WAVE

STEEL GTR

ACOU BASS

A.PIANO 1

95

BOTTLEBLOW

DRUMS

SAW WAVE

STEEL GTR

ACOU BASS

A.PIANO 1

97

BOTTLEBLOW

DRUMS

SAW WAVE

STEEL GTR

ACOU BASS

A.PIANO 1

99

BOTTLEBLOW

DRUMS

SAW WAVE

STEEL GTR

ACOU BASS

A.PIANO 1

101

BOTTLEBLOW

DRUMS

SAW WAVE

STEEL GTR

ACOU BASS

A.PIANO 1

103

BOTTLEBLOW

DRUMS

SAW WAVE

STEEL GTR

ACOU BASS

A.PIANO 1

105

BOTTLEBLOW

DRUMS

SAW WAVE

STEEL GTR

ACOU BASS

A.PIANO 1

106

BOTTLEBLOW

DRUMS

SAW WAVE

STEEL GTR

ACOU BASS

A.PIANO 1

108

BOTTLEBLOW

DRUMS

SAW WAVE

STEEL GTR

ACOU BASS

A.PIANO 1

110  $\text{♩} = 82,000816$   $\text{♩} = 104,000557$

BOTTLEBLOW

DRUMS

SAW WAVE

STEEL GTR  $\text{♩} = 82,000816$   $\text{♩} = 104,000557$

ACOU BASS

A.PIANO 1

112

BOTTLEBLOW

SAW WAVE

STEEL GTR

ACOU BASS

A.PIANO 1

BOTTLEBLOW

Onbekende Songs & Demo`s - LIGHT

♩ = 80,000000

8

15

21

27

33

41

4

5

53

3

3

58

3

3

3

3

62

67

V.S.

BOTTLEBLOW

BOTTLEBLOW

106

109

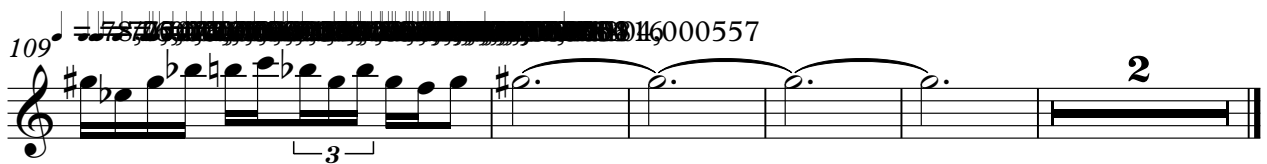

# Onbekende Songs & Demo`s - LIGHT

## DRUMS

♩ = 80,000000

40

45

50

53

56

59

62

65

68

71

V.S.

DRUMS

104

DRUMS

107

110 ♩ = 82,000816      ♩ = 104,000557

4

# Onbekende Songs & Demo`s - LIGHT

## SAW WAVE

♩ = 80,000000

44 5

52

56

60

65

70

74

77

80

83

V.S.

SAW WAVE

85

88

92

97

103

108

78 100557

Onbekende Songs & Demo`s - LIGHT

STEEL GTR

♩ = 80,000000

25

30

35

40

4

3

47

6

6

51

56

61

66

71

V.S.

76

81

86

91

97

102

106

109

111

2

Onbekende Songs & Demo`s - LIGHT

ACOU BASS

♩ = 80,000000

V.S.

81

88

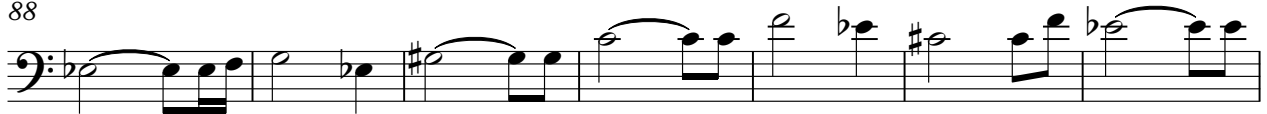

95

102

108

Onbekende Songs & Demo`s - LIGHT

A.PIANO 1

♩ = 80,000000

5  
8  
11  
14  
17  
21  
24  
28  
31

V.S.

V.S.

A.PIANO 1

94

97

101

106

110 ♩ = 82,000816 ♩ = 104,000557