

Onbekende Songs & Demo`s - Lost Is

♩ = 177,001587

PAN FLUTE
PAN FLUTE
HARMONICA
DRUMS
ACOU BASS
FINGERDBAS

♩ = 177,001587

SPACEVOICE
A.PIANO 2
A.PIANO 2
A.PIANO 1

6

PAN FLUTE
PAN FLUTE
DRUMS
A.PIANO 2
A.PIANO 2
A.PIANO 1

10

PAN FLUTE

PAN FLUTE

DRUMS

ACOU BASS

FINGERDBAS

A.PIANO 2

A.PIANO 2

A.PIANO 1

14

PAN FLUTE

PAN FLUTE

DRUMS

ACOU BASS

FINGERDBAS

A.PIANO 2

A.PIANO 2

A.PIANO 1

18

22

25

PAN FLUTE

PAN FLUTE

DRUMS

ACOU BASS

FINGERDBAS

A.PIANO 2

A.PIANO 2

A.PIANO 1

28

PAN FLUTE

PAN FLUTE

DRUMS

ACOU BASS

FINGERDBAS

A.PIANO 2

A.PIANO 2

A.PIANO 1

32

PAN FLUTE

PAN FLUTE

HARMONICA

DRUMS

ACOU BASS

FINGERDBAS

SPACEVOICE

A.PIANO 2

A.PIANO 2

A.PIANO 1

35

PAN FLUTE

HARMONICA

DRUMS

ACOU BASS

FINGERDBAS

SPACEVOICE

A.PIANO 2

A.PIANO 2

A.PIANO 1

38

PAN FLUTE

HARMONICA

DRUMS

ACOU BASS

FINGERDBAS

SPACEVOICE

A.PIANO 2

A.PIANO 2

A.PIANO 1

41

PAN FLUTE

HARMONICA

DRUMS

ACOU BASS

FINGERDBAS

SPACEVOICE

A.PIANO 2

A.PIANO 2

A.PIANO 1

44

PAN FLUTE

HARMONICA

DRUMS

ACOU BASS

FINGERDBAS

SPACEVOICE

A.PIANO 2

A.PIANO 2

A.PIANO 1

48

PAN FLUTE

PAN FLUTE

HARMONICA

DRUMS

ACOU BASS

FINGERDBAS

SPACEVOICE

A.PIANO 2

A.PIANO 2

A.PIANO 1

52

PAN FLUTE

PAN FLUTE

DRUMS

ACOU BASS

FINGERDBAS

SPACEVOICE

A.PIANO 2

A.PIANO 2

A.PIANO 1

56

PAN FLUTE

PAN FLUTE

DRUMS

ACOU BASS

FINGERDBAS

SPACEVOICE

A.PIANO 2

A.PIANO 2

A.PIANO 1

59

PAN FLUTE

PAN FLUTE

DRUMS

ACOU BASS

FINGERDBAS

SPACEVOICE

A.PIANO 2

A.PIANO 2

A.PIANO 1

63

PAN FLUTE

PAN FLUTE

HARMONICA

DRUMS

ACOU BASS

FINGERDBAS

SPACEVOICE

A.PIANO 2

A.PIANO 2

A.PIANO 1

66

PAN FLUTE

PAN FLUTE

HARMONICA

DRUMS

ACOU BASS

FINGERDBAS

SPACEVOICE

A.PIANO 2

A.PIANO 2

A.PIANO 1

69

PAN FLUTE

PAN FLUTE

HARMONICA

DRUMS

ACOU BASS

FINGERDBAS

SPACEVOICE

A.PIANO 2

A.PIANO 2

A.PIANO 1

72

PAN FLUTE

PAN FLUTE

HARMONICA

DRUMS

ACOU BASS

FINGERDBAS

SPACEVOICE

A.PIANO 2

A.PIANO 2

A.PIANO 1

75

PAN FLUTE

PAN FLUTE

HARMONICA

DRUMS

ACOU BASS

FINGERDBAS

SPACEVOICE

A.PIANO 2

A.PIANO 2

A.PIANO 1

PAN FLUTE

Onbekende Songs & Demo`s - Lost Is

♩ = 177,001587

6

11

16

21

27

31

16

PAN FLUTE

50

55

60

64

69

74

80

85

Onbekende Songs & Demo`s - Lost Is

PAN FLUTE

♩ = 177,001587

6

11

16

21

27

32

37

41

45

V.S.

PAN FLUTE

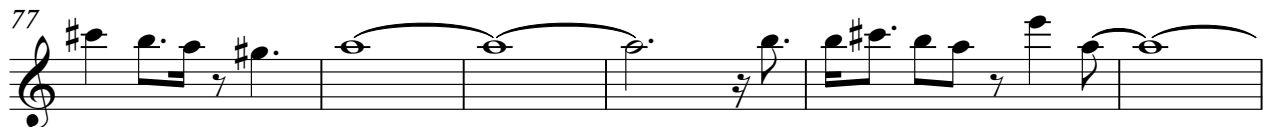

HARMONICA

Onbekende Songs & Demo`s - Lost Is

♩ = 177,001587

32

3

36

3

3

40

3

3

44

3

49

13

3

67

3

71

76

11

2

3/4

Onbekende Songs & Demo`s - Lost Is

DRUMS

♩ = 177,001587

6

11

16

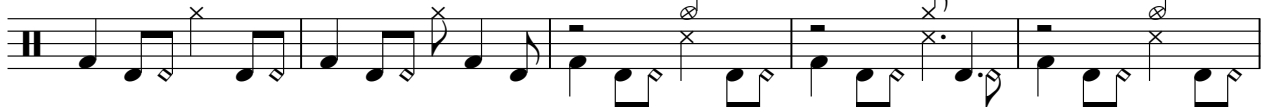

21

26

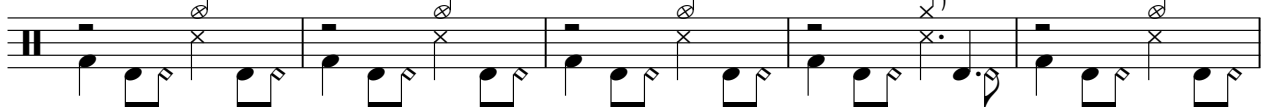

31

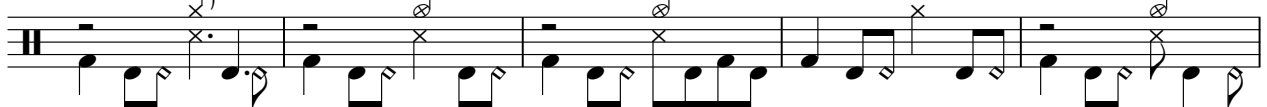

36

41

46

V.S.

DRUMS

51

55

60

65

69

74

78

83

Onbekende Songs & Demo`s - Lost Is

ACOU BASS

♩ = 177,001587

8

15

22

28

34

40

46

52

58

65

V.S.

2

ACOU BASS

71

76

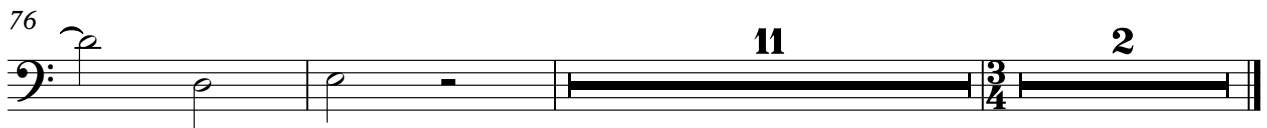

♩ = 177,001587

8

15

22

28

34

40

46

52

58

65

2

FINGERDBAS

71

76

♩ = 177,001587

32

39

46

55

62

68

72

76

9

Onbekende Songs & Demo`s - Lost Is

A.PIANO 2

♩ = 177,001587

6
10
14
18
22
25
28
31
34

V.S.

Measures 38-40: Introduction of the main melodic motif and accompaniment.

Measures 41-43: Development of the melodic line with chromatic movement.

Measures 44-46: Continuation of the melodic and harmonic development.

Measures 47-49: Further elaboration of the melodic phrase.

Measures 50-52: Introduction of a new melodic fragment.

Measures 53-55: Development of the new melodic fragment.

Measures 56-58: Continuation of the melodic and harmonic development.

Measures 59-61: Further elaboration of the melodic phrase.

Measures 62-64: Continuation of the melodic and harmonic development.

70

74

78

82

86

88

Onbekende Songs & Demo`s - Lost Is

A.PIANO 2

♩ = 177,001587

6
9
12
16
19
23
26
29
32

V.S.

35

38

41

44

48

51

54

57

60

64

67

70

73

77

80

83

87

Onbekende Songs & Demo`s - Lost Is

A.PIANO 1

♩ = 177,001587

6
10
14
18
22
26
30
34
38

V.S.

75

78

81

84
