

Onbekende Songs & Demo`s - Medley

♩ = 99,000099

#Bassdrum

#Snare

#Hihat

#Cymbals

#Woodbloc

#Shaker

#Cabasa

#Handclap

#Tmbourin

#EG.Rhode

#Syn.Bass

#Chrs.Gtr.

Vocal-Line

#Sft.Piano

#Sine Wav

Muted Gtr.

Organ

2

10

#Bassdrum

#Snare

#Hihat

#Cymbals

#Shaker

#Cabasa

#Handclap

#Tmbourin

#EG.Rhode

#Syn.Bass

Vocal-Lin

#Sft.Pian

#Sine Wav

Muted Gtr

#Bassdrum

#Snare

#Hihat

#Shaker

#Cabasa

#Handclap

#Tmbourin

#EG.Rhode

#Syn.Bass

Vocal-Lin

#Sft.Pian

#Sine Wav

Muted Gtr

14

#Bassdrum

#Snare

#Hihat

#Shaker

#Cabasa

#Handclap

#Tmbourin

#EG.Rhode

#Syn.Bass

Vocal-Lin

#Sft.Pian

#Sine Wav

Muted Gtr

#Bassdrum

#Snare

#Hihat

#Shaker

#Cabasa

#Handclap

#Tmbourin

#EG.Rhode

#Syn.Bass

Vocal-Lin

#Sft.Pian

#Sine Wav

Muted Gtr

18

- #Bassdrum**: A rhythmic pattern of eighth notes.
- #Snare**: A pattern of quarter notes with a fermata on the second measure.
- #Hihat**: A pattern of eighth notes with 'x' marks indicating cymbal hits.
- #Shaker**: A continuous eighth-note pattern.
- #Cabasa**: A steady eighth-note pattern.
- #Handclap**: A pattern of quarter notes with a fermata on the second measure.
- #Tmbourin**: A continuous eighth-note pattern.

The guitar section includes:

22

#Bassdrum

#Snare

#Hihat

#Shaker

#Cabasa

#Handclap

#Tmbourin

#Syn.Bass

#Chrs.Gtr

Vocal-Lin

#Sine Wav

Muted Gtr

26

#Bassdrum

#Snare

#Hihat

#Shaker

#Cabasa

#Handclap

#Tmbourin

#Syn.Bass

Vocal-Lin

#Sft.Pian

#Sine Wav

Muted Gtr

30 (c)1995 All Rights Reserved By Sound Design Software Division Holland.

#Bassdrum (c)1995 All Rights Reserved By Sound Design Software Division Holland.

#Snare (c)1995 All Rights Reserved By Sound Design Software Division Holland.

#Hihat (c)1995 All Rights Reserved By Sound Design Software Division Holland.

#Cymbals (c)1995 All Rights Reserved By Sound Design Software Division Holland.

#Woodbloc (c)1995 All Rights Reserved By Sound Design Software Division Holland.

#Shaker (c)1995 All Rights Reserved By Sound Design Software Division Holland.

#Cabasa (c)1995 All Rights Reserved By Sound Design Software Division Holland.

#Handclap (c)1995 All Rights Reserved By Sound Design Software Division Holland.

#Tmbourin (c)1995 All Rights Reserved By Sound Design Software Division Holland.

#EG.Rhode (c)1995 All Rights Reserved By Sound Design Software Division Holland.

#Syn.Bass (c)1995 All Rights Reserved By Sound Design Software Division Holland.

#Chrs.Gtr (c)1995 All Rights Reserved By Sound Design Software Division Holland.

Vocal-Lin (c)1995 All Rights Reserved By Sound Design Software Division Holland.

#Sft.Pian (c)1995 All Rights Reserved By Sound Design Software Division Holland.

#Sine Wav (c)1995 All Rights Reserved By Sound Design Software Division Holland.

Muted Gtr (c)1995 All Rights Reserved By Sound Design Software Division Holland.

Organ (c)1995 All Rights Reserved By Sound Design Software Division Holland.

#Bassdrum

#Snare

#Hihat

#Shaker

#Cabasa

#Handclap

#Tmbourin

#Syn.Bass

Vocal-Lin

#Sft.Pian

#Sine Wav

Muted Gtr

34

#Bassdrum

#Hihat

#Cymbals

#Shaker

#Cabasa

#Handclap

#EG.Rhode

#Syn.Bass

Vocal-Lin

#Sft.Pian

#Sine Wav

Muted Gtr

The musical score is divided into two systems. The first system contains six percussion parts: #Bassdrum, #Hihat, #Cymbals, #Shaker, #Cabasa, and #Handclap. The second system contains six instrumental parts: #EG.Rhode, #Syn.Bass, Vocal-Lin, #Sft.Pian, #Sine Wav, and Muted Gtr. The percussion parts use various rhythmic notations including stems with 'x' marks, solid dots, and beams. The instrumental parts use standard musical notation with treble clefs, stems, and various note values and rests.

37

#Bassdrum

#Hihat

#Shaker

#Cabasa

#Handclap

#EG.Rhode

#Syn.Bass

Vocal-Lin

#Sft.Pian

#Sine Wav

Muted Gtr

#Bassdrum

#Hihat

#Cymbals

#Shaker

#Cabasa

#Handclap

#Tmbourin

#EG.Rhode

#Syn.Bass

Vocal-Lin

#Sft.Pian

#Sine Wav

Muted Gtr

41

43

#Bassdrum

#Snare

#Hihat

#Shaker

#Cabasa

#Handclap

#Tmbourin

#Syn.Bass

#Chrs.Gtr

#Sine Wav

Muted Gtr

47

#Bassdrum

#Snare

#Hihat

#Shaker

#Cabasa

#Handclap

#Tmbourin

#Syn.Bass

#Chrs.Gtr

#Sine Wav

Muted Gtr

#Bassdrum

#Snare

#Hihat

#Shaker

#Cabasa

#Handclap

#Tmbourin

#Syn. Bass

#Chrs. Gtr

#Sine Wav

Muted Gtr

50

#Bassdrum

#Snare

#Hihat

#Shaker

#Cabasa

#Handclap

#Tmbourin

#Syn.Bass

#Chrs.Gtr

#Sine Wav

Muted Gtr

Organ

53

57

#Bassdrum

#Snare

#Hi-hat

#Shaker

#Cabasa

#Handclap

#Tmbourin

#EG.Rhode

#Syn.Bass

Vocal-Lin

#Sft.Pian

#Sine Wav

Muted Gtr

Organ

#Bassdrum

#Snare

#Hihat

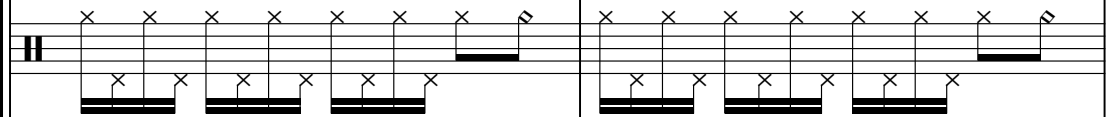

#Woodbloc

#Shaker

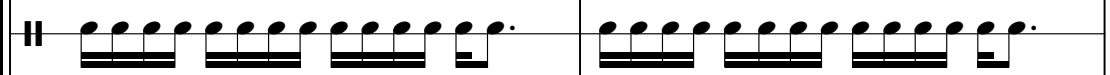

#Cabasa

#Handclap

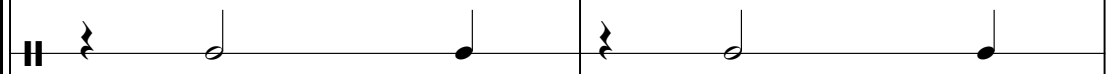

#Tmbourin

Vocal-Lin

61

#Bassdrum

#Snare

#Hihat

#Woodbloc

#Shaker

#Cabasa

#Handclap

#Tmbourin

Vocal-Lin

65

- #Bassdrum**: A steady eighth-note pattern.
- #Snare**: A pattern of quarter notes with a long note in the second measure.
- #Hi-hat**: A pattern of eighth notes with 'x' marks indicating hi-hat closure.
- #Cymbals**: A single cymbal hit in the second measure.
- #Shaker**: A continuous eighth-note pattern.
- #Cabasa**: A pattern of quarter notes.
- #Handclap**: A pattern of quarter notes.
- #Tmbourin**: A continuous eighth-note pattern.

The electronic section includes:

69

#Bassdrum

#Snare

#Hihat

#Shaker

#Cabasa

#Handclap

#Tmbourin

#EG.Rhode

#Syn.Bass

Vocal-Lin

#Sft.Pian

#Sine Wav

Muted Gtr

#Bassdrum

#Snare

#Hihat

#Shaker

#Cabasa

#Handclap

#Tmbourin

#EG.Rhode

#Syn.Bass

Vocal-Lin

#Sft.Pian

#Sine Wav

Muted Gtr

73

75

#Bassdrum

#Cymbals

Vocal-Lin

#Sft.Pian

#Sine Wav

78

Vocal-Lin

#Sft.Pian

#Sine Wav

80

Vocal-Lin

#Sft.Pian

#Sine Wav

82

Vocal-Lin

#Sft.Pian

#Sine Wav

Onbekende Songs & Demo`s - Medley

#Bassdrum

♩ = 99,000099

9

#Bassdrum

13

17

21

25

29

(c)1995 All Rights Reserved By Sound Design Software Division Holland.

33

2

#Bassdrum

39

43

47

51

55

59

63

67

71

74

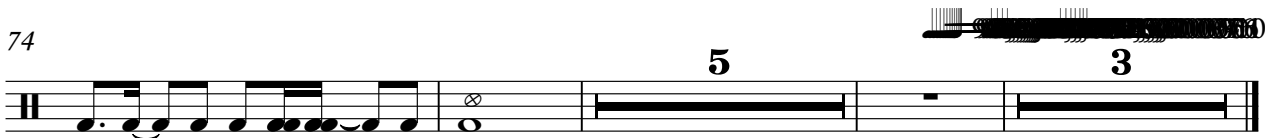

5

3

Onbekende Songs & Demo`s - Medley

#Snare

♩ = 99,000099

9

#Snare

14

20

26

(c)1995 All Rights Reserved By Sound D

32

44

50

56

62

68

V.S.

2

#Snare

73

Onbekende Songs & Demo`s - Medley

#Hihat

♩ = 99,000099

10

#Hihat

14

18

21

24

27

30 (c)1995 All Rights Reserved By Sound Design Software Division Holland.

33

36

39

V.S.

2

#Hihat

42

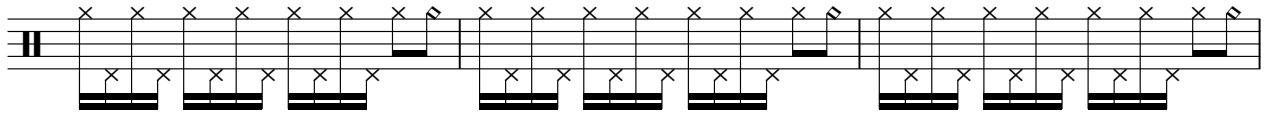

45

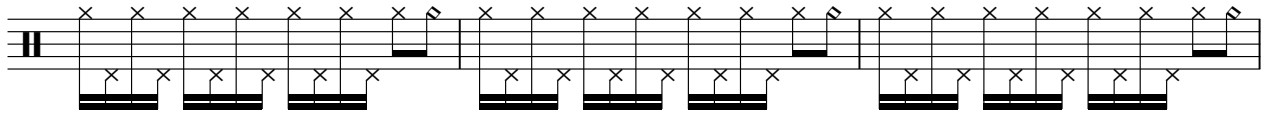

48

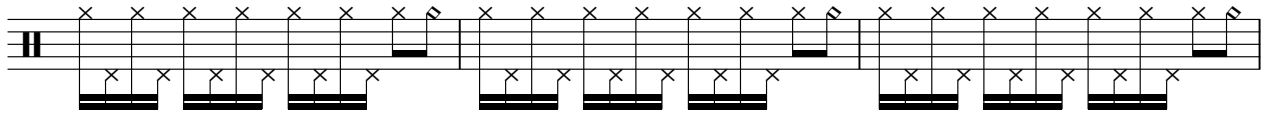

51

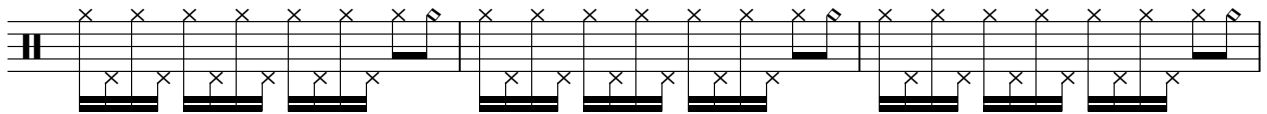

54

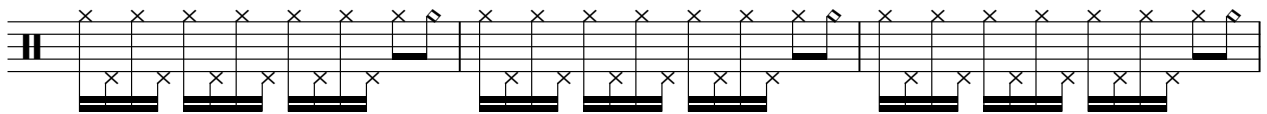

57

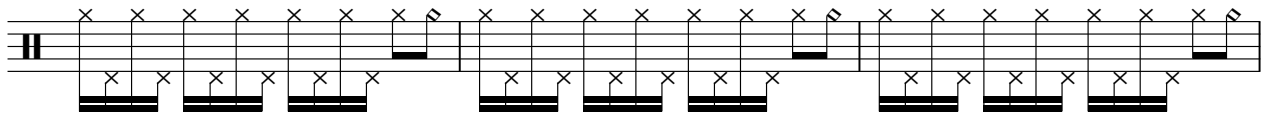

60

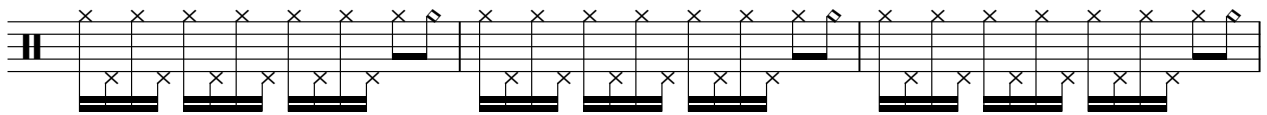

63

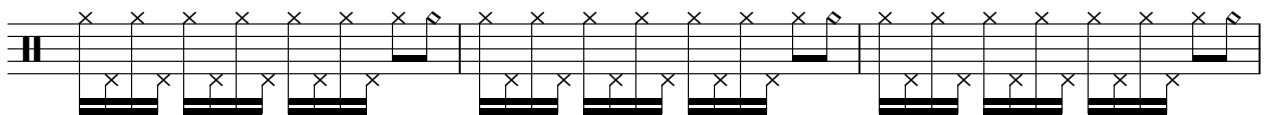

66

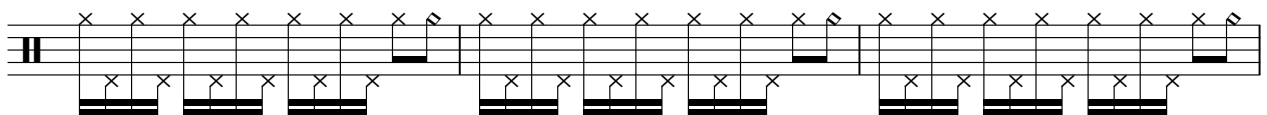

69

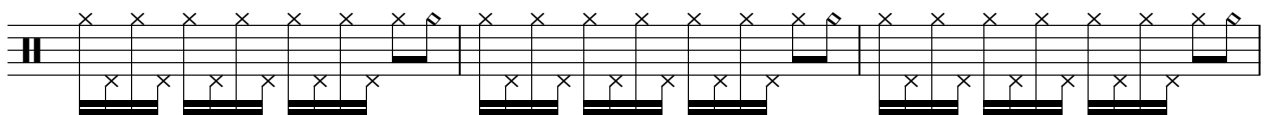

72

74

Onbekende Songs & Demo`s - Medley

#Cymbals

♩ = 99,000099 #Cymbals

6

12

7

7

2

5

(c)1995 All Rights Reserved

35

3

3

7

52

15

7

75

5

3

#Woodbloc

Onbekende Songs & Demo`s - Medley

♩ = 99,000099 (c)1995 All Rights Reserved By Sound Design Software Division Holla

29 #Woodbloc **29**

60

64

67

14 **3**

#Shaker

Onbekende Songs & Demo`s - Medley

♩ = 99,000099
6 #Shaker

9

11

14

17

20

23

26

29

(c)1995 All Rights Reserved By Sound Design Software Division Holland.

32

V.S.

2

#Shaker

35

38

41

44

47

50

53

56

59

62

65

68

71

74

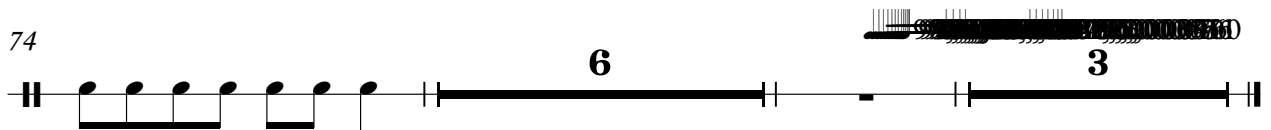

#Cabasa

Onbekende Songs & Demo`s - Medley

♩ = 99,000099
10 #Cabasa

14

18

22

26

30 (c)1995 All Rights Reserved By Sound Design Software Division Holland.

34

38

42

46

2

#Cabasa

50

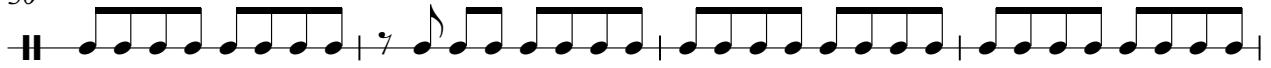

54

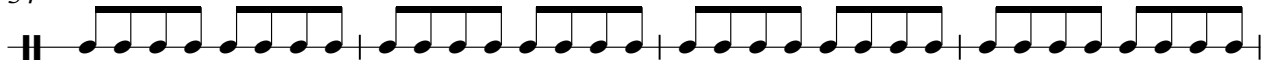

58

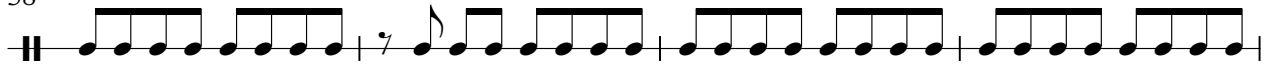

62

66

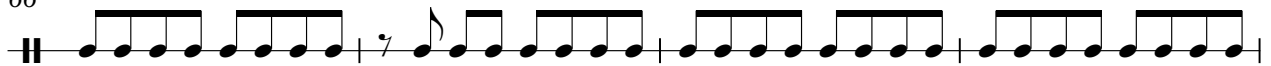

70

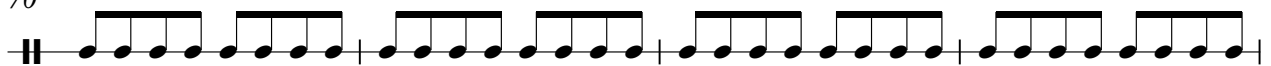

74

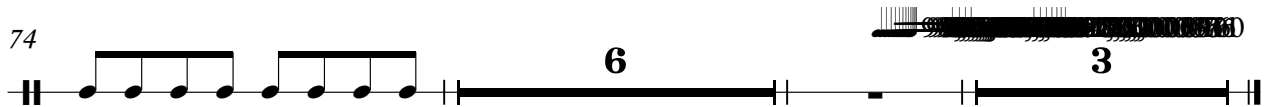

#Handclap

Onbekende Songs & Demo`s - Medley

$\text{♩} = 99,000099$
10 #Handclaps

16

22

28 (c)1995 All Rights Reserved By Sound Design Software Division Holland.

34

40

46

52

58

64

V.S.

2

#Handclap

70

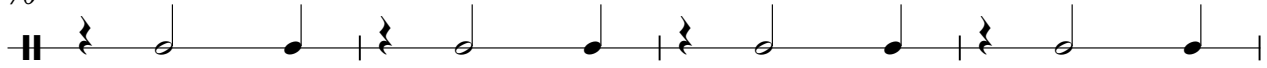

74

#Tmbourin

Onbekende Songs & Demo`s - Medley

♩ = 99,000099 #Tmbourine

10

13

15

17

19

21

23

25

27

29

(c)1995 All Rights Reserved By Sound Design Software

2

#Tmbourin

31

33

39

43

45

47

49

51

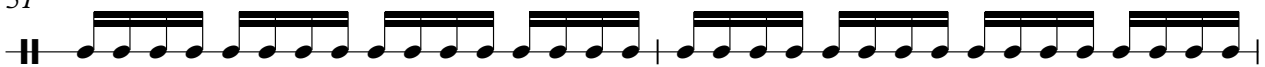

53

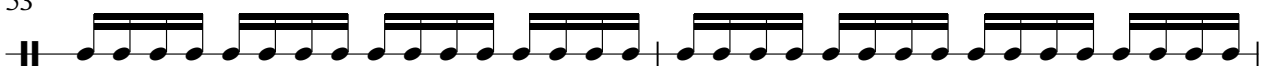

55

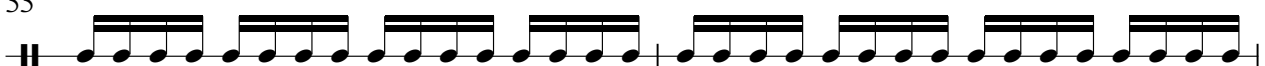

#Tmbourin

6

3

♩ = 99,000099 #EG.Rhodes

10

13

16

19

11 5

(c)1995 All Rights Reserved By Sound Design Software Division Holland.

36

39

42

8

52

55

57

8

Onbekende Songs & Demo`s - Medley

#Syn.Bass

♩ = 99,000099 **10** #Syn.Bass

13

16

19

22

25

28

31

34

37

(c)1995 All Rights Reserved By Sound I

V.S.

Onbekende Songs & Demo`s - Medley

Vocal-Lin

$\text{♩} = 99,000099$ **10** Vocal-Line

13

16

19

22

25

28

(c)1995 All Rights Reserved By Sounc

31

34

37

V.S.

40

43

15

61

64

67

70

73

76

79

81

Onbekende Songs & Demo`s - Medley

#Sft.Pian

♩ = 99,000099 #Sft.Piano

9

16 8

29 (c)1995 All Rights Reserved By Sound Design Software Division Holland.

36

43 8

56 8

69

76

80 1000 2

Onbekende Songs & Demo`s - Medley

#Sine Wav

♩ = 99,000099

#Sine Wave.

2

3

11

14

17

20

23

26

29

32

(c)1995 All Rights Reserved By Sound Design Software Division Holland

V.S.

2

#Sine Wav

35

38

40

43

46

49

52

55

58

8

68

71

74

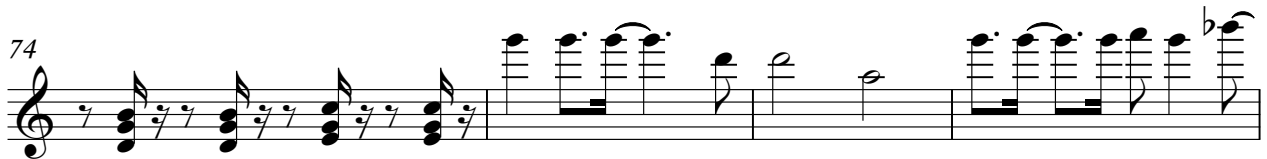

78

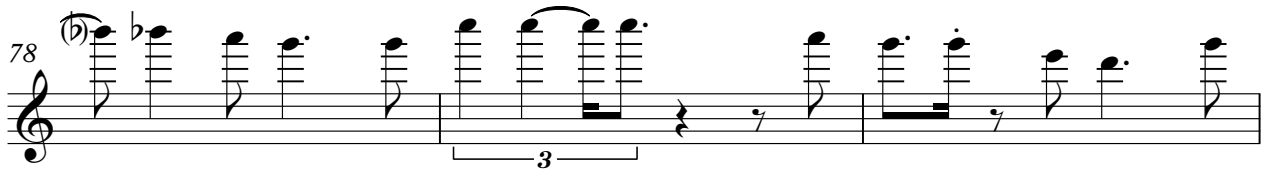

81

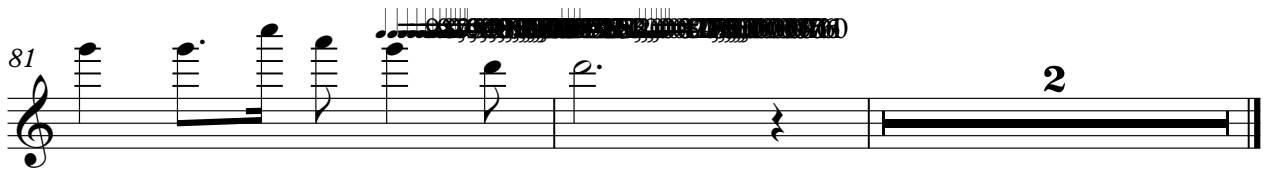

Onbekende Songs & Demo`s - Medley

Muted Gtr

♩ = 99,000099

10 Muted Gtr.

V.S.

(c)1995 All Rights Reserved By Sound Design Software Division Holland.

50

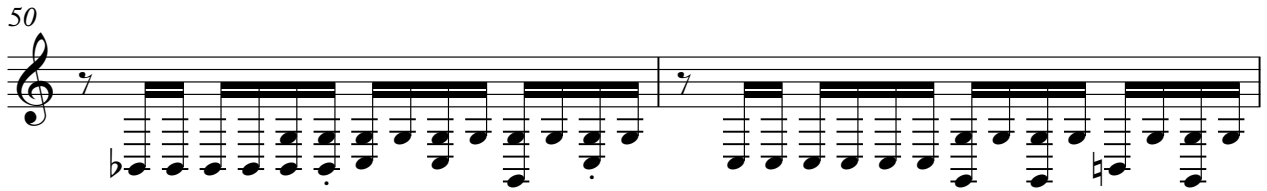

52

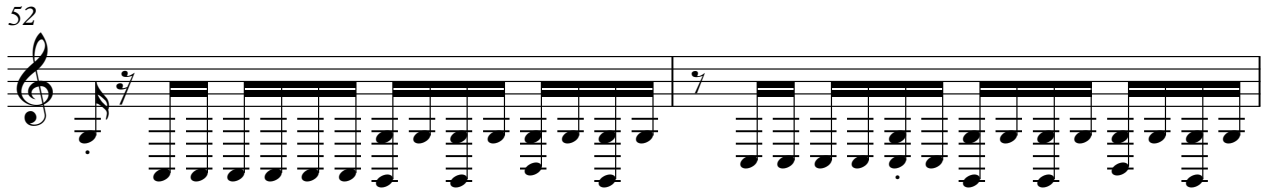

54

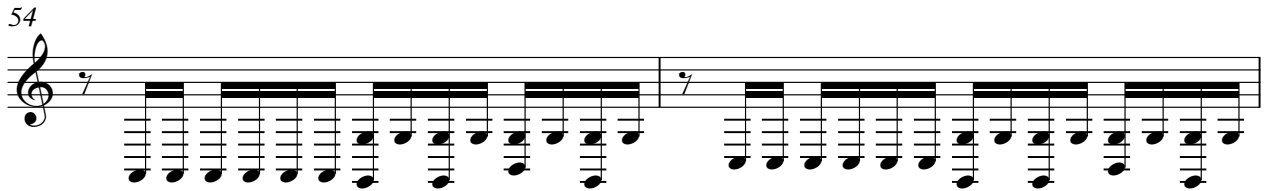

56

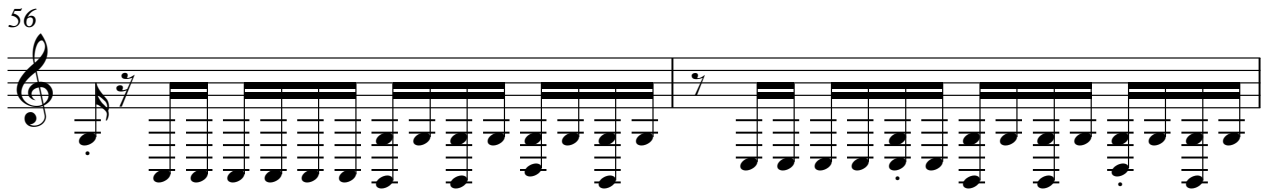

58

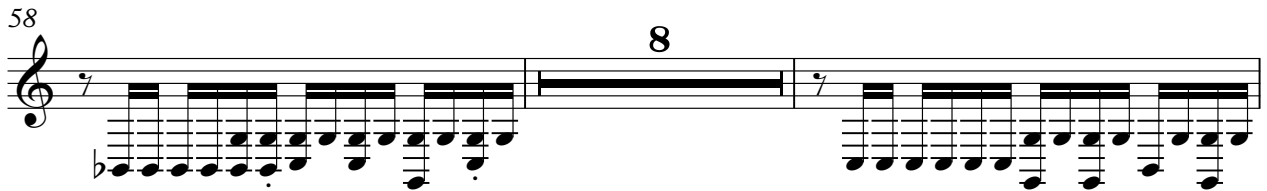

68

70

72

74

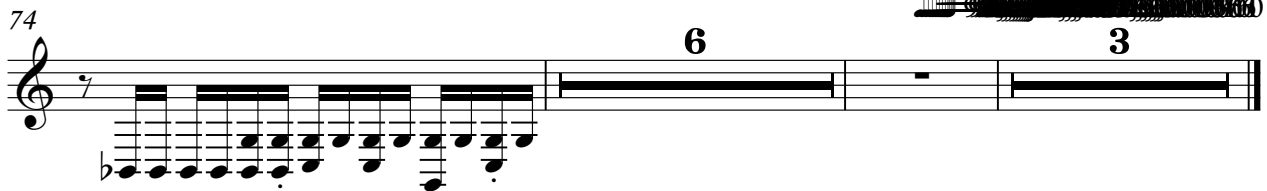

Onbekende Songs & Demo`s - Medley

Organ

♩ = 99,000099

17 Organ 7

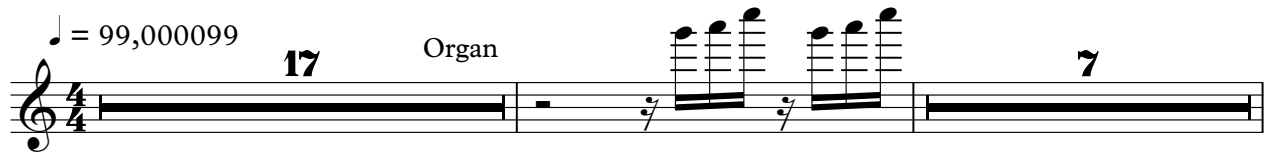

(c)1995 All Rights Reserved By Sound Design Software Di

26

3 4

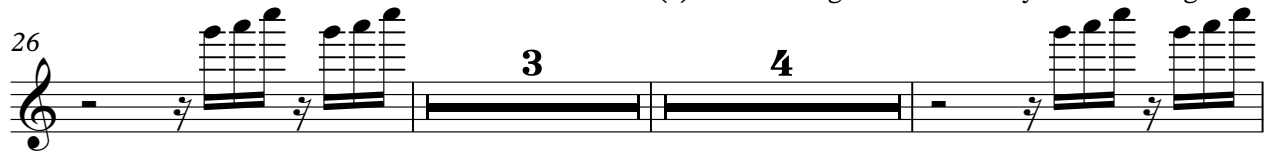

35

7 7

51

7 7

67

7 6 3

