

# Onbekende Songs & Demo`s - Midnight 1

♩ = 142,001755

Tempo: ♩ = 142,001755

4

2

7

P. S. Gtr.

FM

Pad 6

10

P. S. Gtr.

13

Perc.

P. S. Gtr.

U. Bass

FM

16

P. S. Gtr.

FM

Pad 6

19 3

P. S. Gtr.

FM

Pad 6

22

P. S. Gtr.

Pad 6

25

Perc.

P. S. Gtr.

U. Bass

Pad 6

28

31

34

37

40

Perc.

P. S. Gtr.

U. Bass

FM

Pad 6

Vln.

43

Perc.

P. S. Gtr.

U. Bass

FM

Pad 6

Vln.

45

Perc.

P. S. Gtr.

U. Bass

FM

Pad 6

Vln.

47

Perc.

P. S. Gtr.

U. Bass

FM

Pad 6

Vln.

49

Perc. P. S. Gtr. U. Bass FM Pad 6 Vln.

51

Perc. P. S. Gtr. U. Bass FM Pad 6 Vln.

53

Perc.

P. S. Gtr.

U. Bass

FM

Pad 6

Vln.

55

Perc.

P. S. Gtr.

U. Bass

FM

Pad 6

Vln.

57

Perc.

P. S. Gtr.

U. Bass

FM

Pad 6

Vln.

59

Perc.

P. S. Gtr.

U. Bass

FM

Pad 6

Vln.

61

64

67

P. S. Gtr.

U. Bass

FM

Pad 6

Vln.

70

P. S. Gtr.

U. Bass

FM

Pad 6

Vln.

73

Perc. P. S. Gtr. U. Bass Pad 6 Vln.

76

Perc. P. S. Gtr. U. Bass Pad 6 Vln.

79

Perc.

P. S. Gtr.

U. Bass

Pad 6

Vln.

82

Perc.

P. S. Gtr.

U. Bass

Pad 6

Vln.

85

Perc. P. S. Gtr. U. Bass Pad 6 Vln.

87

Perc. P. S. Gtr. U. Bass FM Pad 6 Vln.

90

Perc.

P. S. Gtr.

U. Bass

FM

Pad 6

Vln.

92

Perc.

P. S. Gtr.

U. Bass

FM

Pad 6

Vln.

94

Perc.

P. S. Gtr.

U. Bass

FM

Pad 6

Vln.

96

Perc.

P. S. Gtr.

U. Bass

FM

Pad 6

Vln.

98

Perc.

P. S. Gtr.

U. Bass

FM

Pad 6

Vln.

100

Perc.

P. S. Gtr.

U. Bass

FM

Pad 6

Vln.

102

Perc. P. S. Gtr. U. Bass FM Pad 6 Vln.

104

Perc. P. S. Gtr. U. Bass FM Pad 6 Vln.

106

Perc.

P. S. Gtr.

U. Bass

FM

Pad 6

Vln.

108

Perc.

P. S. Gtr.

U. Bass

FM

Pad 6

Vln.

111

Perc. 

P. S. Gtr. 

U. Bass 

FM 

Pad 6 

Vln. 

114 

U. Bass 

FM 

Pad 6 

Vln. 

123

- Pad 6**: The fifth staff has a treble clef and complex, multi-measure rests in the first two measures, followed by rests in the last two measures.

# Onbekende Songs & Demo`s - Midnight 1

## Percussion

♩ = 142,001755

4 8 12

27

33

39

44

49

54

59

62 8

73

79

85

90

95

100

105

111

121

Onbekende Songs & Demo`s - Midnight 1

Pedal Steel Guitar

♩ = 142,001755

5

8

11

14

17

21

24

28

31

V.S.

Pedal Steel Guitar

34

37

40

44

48

52

56

60

65

68

Pedal Steel Guitar

4

Pedal Steel Guitar

107

112

115

118

121

# Onbekende Songs & Demo`s - Midnight 1

## Upright Bass

♩ = 142,001755

28

37

44

51

58

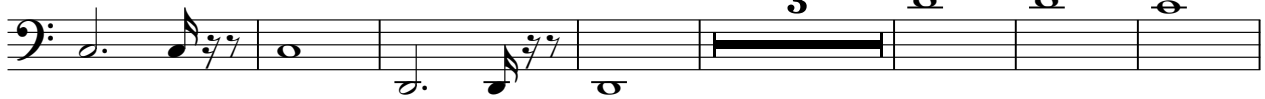

68

77

86

93

V.S.

2

# Upright Bass

100

107

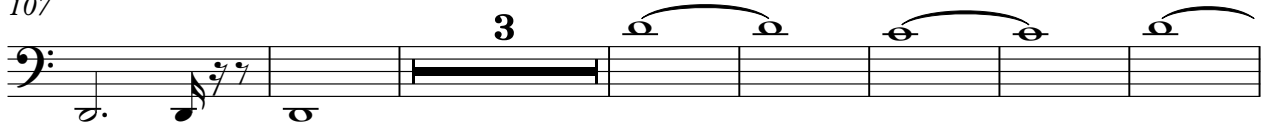

117

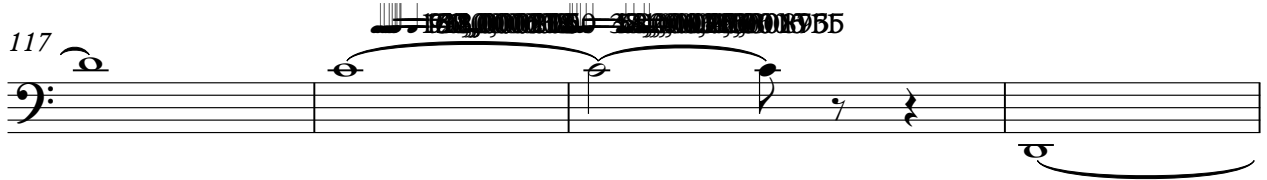

121

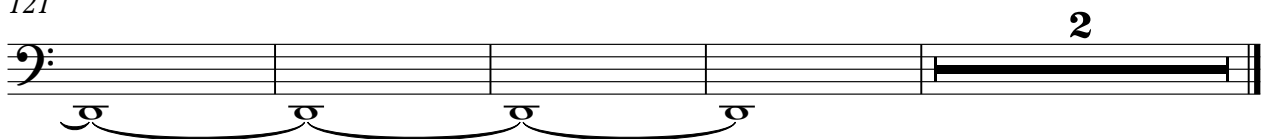

♩ = 142,001755

4 6 3

17 23

45

52

59

65 19

91

98

105

109 4

2

FM Synth

116

116 117 118 119 120 121

121

# Onbekende Songs & Demo`s - Midnight 1

Pad 6 (Metallic)

♩ = 142,001755

5

7

17

23

31

38

43

48

54

61

4

70

Pad 6 (Metallic)

78

85

90

95

101

108

117

122

Violin

Onbekende Songs & Demo`s - Midnight 1

♩ = 142,001755

**41**

44

47

50

54

58

61

66

72

78

v.s.

86

91

94

97

101

105

108

113

119
