

Onbekende Songs & Demo`s - Midnight 2

♩ = 71,000038

Melody

Drums

piano

A-guitar

S.bass

Bass I

Chor-ahh

Fl.,chen

Chor*uhh

♩ = 71,000038

Drums

piano

Chor-ahh

Fl,,chen

Chor*uhh

Drums

piano

Fl,,chen

Chor*uhh

Drums

piano

Chor-ahh

Fl,,chen

Chor*uhh

24

Melody

piano

A-guitar

Chor-ahh

Fl,,chen

Chor*uhh

27

Melody

Drums

A-guitar

Chor-ahh

Fl,,chen

4

31

Melody
Drums
A-guitar
S.bass
Bass1
Chor-ahh
Fl.,chen
Chor*uhh

34

Melody
Drums
A-guitar
S.bass
Bass1
Chor-ahh
Fl.,chen
Chor*uhh

36 5

Melody

Drums

piano

A-guitar

S.bass

Bass I

Chor-ahh

Fl.,chen

Chor*uhh

6

39

Melody

Drums

piano

A-guitar

S.bass

Bass 1

Fl.,chen

Chor*uhh

41

Melody

Drums

piano

A-guitar

S.bass

Bass 1

Fl.,chen

Chor*uhh

43 7

Melody

Drums

piano

A-guitar

S.bass

Bass1

Fl.,chen

Chor*uhh

45

Melody

Drums

piano

A-guitar

S.bass

Bass I

Chor-ahh

Fl.,chen

Chor*uhh

Detailed description of the musical score for page 8, measures 45-47:

- Chor*uhh:** Treble clef. Chordal accompaniment.

48

Melody

Drums

piano

A-guitar

S.bass

Bass 1

Chor-ahh

Fl.,chen

Chor*uhh

51

Melody

Drums

A-guitar

S.bass

Bass 1

Chor-ahh

Fl.,chen

10

54

Melody

Drums

A-guitar

S.bass

Bass1

Chor-ahh

Fl.,chen

57

Melody

Drums

A-guitar

S.bass

Bass1

Chor-ahh

Fl.,chen

Chor*uhh

60 11

Melody

Drums

A-guitar

S.bass

Bass1

Chor-ahh

Fl,,chen

Chor*uhh

63

Melody

Drums

piano

A-guitar

S.bass

Bass I

Chor-ahh

Fl.,chen

Chor*uhh

Detailed description of the musical score for page 12, measures 63-64:

- Chor*uhh:** Treble clef. Measure 63: Chords in the right hand, mostly Bb and G. Measure 64: Chords in the right hand, mostly F and E.

65 13

Melody

Drums

piano

A-guitar

S.bass

Bass1

Fl.,chen

Chor*uhh

67

Melody

Drums

piano

A-guitar

S.bass

Bass 1

Fl.,chen

Chor*uhh

69

71

73

Sax
Drums
A-guitar
S.bass
Bass1
Fl,,chen
Chor*uhh

75

Sax
Drums
A-guitar
S.bass
Bass1
Fl,,chen
Chor*uhh

77

- Chor*uhh:** Treble clef, playing a melodic line with various intervals and rests.

79

Sax

Melody

Drums

piano

A-guitar

S.bass

Bass 1

Fl.,chen

Chor*uhh

81 19

Melody

Drums

piano

A-guitar

S.bass

Bass 1

Fl.,chen

Chor*uhh

84

Melody

Drums

piano

A-guitar

S.bass

Bass 1

Fl.,chen

Chor*uhh

20

86

Melody

Drums

piano

A-guitar

S.bass

Bass 1

Fl.,chen

Chor*uhh

88

Drums

piano

A-guitar

S.bass

Bass 1

Fl.,chen

Chor*uhh

Onbekende Songs & Demo`s - Midnight 2

Sax

$\text{♩} = 71,000038$

18 50

71

74

77

10

Onbekende Songs & Demo`s - Midnight 2

Melody

♩ = 71,000038

17 4

25

29

33

36

40

43

2

2

49 Melody

53

57

61

65

68

72 6

81

84

86 2

Onbekende Songs & Demo`s - Midnight 2

Drums

♩ = 71,000038

5

12

4

22

4

32

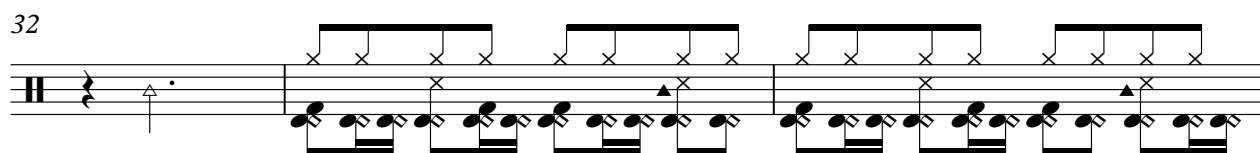

35

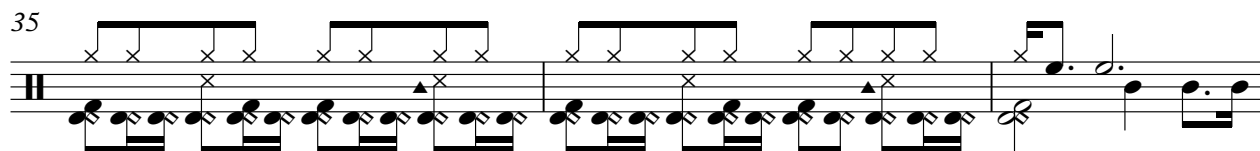

38

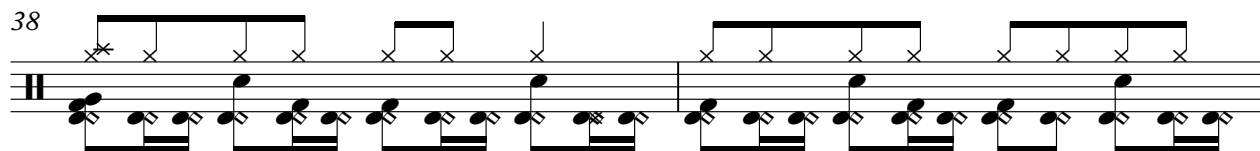

40

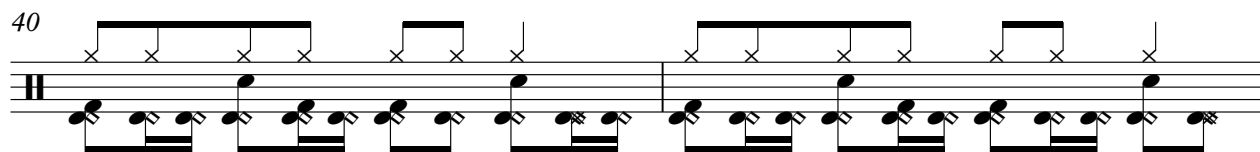

42

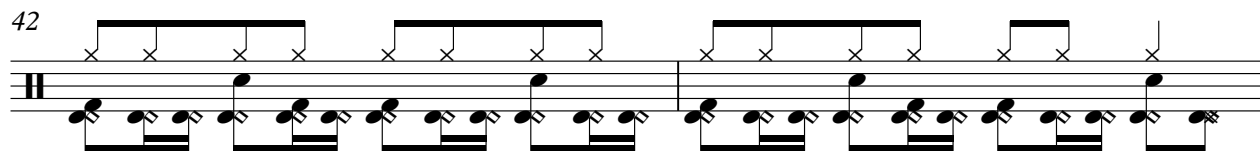

44

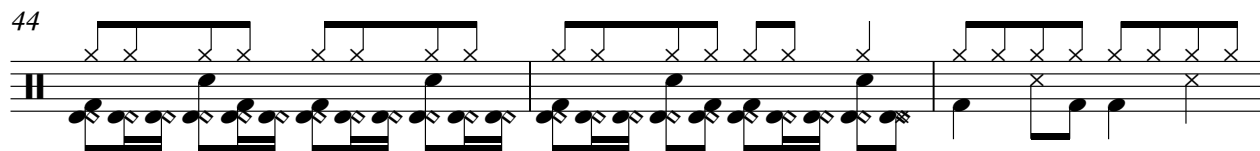

47

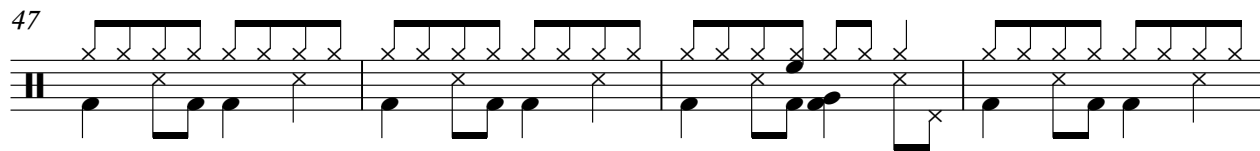

V.S.

Drums

51

55

58

60

63

65

67

69

71

73

Drums

75

77

79

81

83

85

87

Onbekende Songs & Demo`s - Midnight 2

piano

♩ = 71,000038

2

8

13

17

22

13

13

piano

38

42

47

63

67

71

piano

3

83

86

Onbekende Songs & Demo`s - Midnight 2

A-guitar

♩ = 71,000038

17 5

26

30

34

38

42

46

50

54

58

V.S.

62

66

70

74

78

82

86

Onbekende Songs & Demo`s - Midnight 2

S.bass

♩ = 71,000038

17 13

34

38

41

44

47

50

54

57

60

V.S.

Onbekende Songs & Demo`s - Midnight 2

Bass1

♩ = 71,000038

17 13

34

38

41

44

47

50

53

56

59

V.S.

63

67

70

73

76

80

84

87

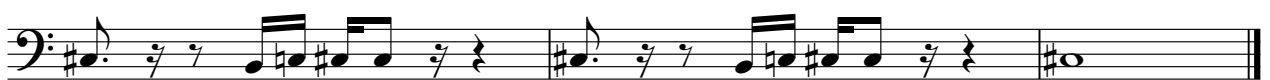

Onbekende Songs & Demo`s - Midnight 2

Chor-ahh

♩ = 71,000038

9

6

21

2

28

2

37

7

49

2

2

59

26

Onbekende Songs & Demo`s - Midnight 2

Fl.,chen

♩ = 71,000038

9

17

25

33

41

49

57

65

73

V.S.

Onbekende Songs & Demo`s - Midnight 2

Chor*uhh

♩ = 71,000038

3

9

15

20

25

8

37

42

46

8

58

63

68

73

78

83

86

