

Onbekende Songs & Demo`s - MYTH

♩ = 192,000000

ORCH.HIT

BRASS 1

GOBLIN

+SINE WAVE

JAZZ GTR

+SINE WAVE

DRUMS

CRYSTAL

CHOIR AAHS

SITAR

♩ = 192,000000

CRYSTAL

TREMOLOSTR

SYN BASS 1

TINKLEBELL

4

GOBLIN

+SINE WAVE

JAZZ GTR

+SINE WAVE

DRUMS

SYN BASS 1

TINKLEBELL

6

GOBLIN

+SINE WAVE

JAZZ GTR

+SINE WAVE

DRUMS

CRYSTAL

CRYSTAL

TREMOLOSTR

SYN BASS 1

TINKLEBELL

8

GOBLIN

+SINE WAVE

JAZZ GTR

+SINE WAVE

DRUMS

TREMOLOSTR

SYN BASS 1

TINKLEBELL

10

ORCH.HIT

BRASS 1

GOBLIN

+SINE WAVE

JAZZ GTR

+SINE WAVE

DRUMS

TREMOLOSTR

SYN BASS 1

TINKLEBELL

12

GOBLIN

+SINE WAVE

JAZZ GTR

+SINE WAVE

DRUMS

SYN BASS 1

TINKLEBELL

14

GOBLIN

+SINE WAVE

JAZZ GTR

+SINE WAVE

DRUMS

CRYSTAL

CRYSTAL

TREMOLOSTR

SYN BASS 1

TINKLEBELL

16

GOBLIN

+SINE WAVE

JAZZ GTR

+SINE WAVE

DRUMS

CRYSTAL

TREMOLOSTR

SYN BASS 1

TINKLEBELL

18

ORCH.HIT

BRASS 1

GOBLIN

+SINE WAVE

JAZZ GTR

+SINE WAVE

DRUMS

CRYSTAL

CHOIR AAHS

SITAR

TREMOLOSTR

SYN BASS 1

TINKLEBELL

20

GOBLIN

+SINE WAVE

JAZZ GTR

+SINE WAVE

DRUMS

CHOIR AAHS

SITAR

SYN BASS 1

TINKLEBELL

22

GOBLIN

+SINE WAVE

JAZZ GTR

+SINE WAVE

DRUMS

CHOIR AAHS

SITAR

SYN BASS 1

TINKLEBELL

24

GOBLIN

+SINE WAVE

JAZZ GTR

+SINE WAVE

DRUMS

CHOIR AAHS

SITAR

SYN BASS 1

TINKLEBELL

26

GOBLIN

+SINE WAVE

JAZZ GTR

+SINE WAVE

DRUMS

CHOIR AAHS

SITAR

SYN BASS 1

TINKLEBELL

28

+SINE WAVE

+SINE WAVE

SYN BASS 1

TINKLEBELL

30

+SINE WAVE

+SINE WAVE

SYN BASS 1

TINKLEBELL

31

+SINE WAVE

+SINE WAVE

SITAR

SYN BASS 1

TINKLEBELL

33 11

+SINE WAVE

+SINE WAVE

SITAR

SYN BASS 1

TINKLEBELL

34

+SINE WAVE

+SINE WAVE

SITAR

SYN BASS 1

TINKLEBELL

35

+SINE WAVE

+SINE WAVE

SITAR

SYN BASS 1

TINKLEBELL

36

+SINE WAVE

JAZZ GTR

+SINE WAVE

DRUMS

CRYSTAL

CHOIR AAHS

SITAR

SYN BASS 1

TINKLEBELL

Detailed description of the musical score for page 12, measures 36-40. The score is arranged in a vertical stack of staves. The top staff, labeled '+SINE WAVE', shows a bass clef with a series of notes in the upper register, including a sharp sign. The second staff, 'JAZZ GTR', is in treble clef and contains a few notes with a slur. The third staff, another '+SINE WAVE', is in bass clef and features complex rhythmic patterns with triplets and slurs. The 'DRUMS' staff uses a drum clef and shows a few rhythmic symbols. The 'CRYSTAL' staff is in grand staff (treble and bass clefs) with a few notes. The 'CHOIR AAHS' staff is in treble clef with a long, sustained note. The 'SITAR' staff is in treble clef with a long, sustained note and some ornamentation. The 'SYN BASS 1' staff is in bass clef with a long, sustained note. The 'TINKLEBELL' staff is in bass clef with a series of notes. The page number '12' is at the top left, and the measure number '36' is at the top of the first staff.

37

+SINE WAVE

JAZZ GTR

+SINE WAVE

CRYSTAL

CHOIR AAHS

SITAR

SYN BASS 1

TINKLEBELL

38

+SINE WAVE

JAZZ GTR

+SINE WAVE

CRYSTAL

CHOIR AAHS

SITAR

SYN BASS 1

TINKLEBELL

39

JAZZ GTR

+SINE WAVE

DRUMS

CRYSTAL

CHOIR AAHS

SITAR

TREMOLOSTR

SYN BASS 1

TINKLEBELL

41

JAZZ GTR

+SINE WAVE

DRUMS

CHOIR AAHS

SITAR

TREMOLOSTR

SYN BASS 1

TINKLEBELL

44

+SINE WAVE

JAZZ GTR

+SINE WAVE

DRUMS

CHOIR AAHS

SITAR

SYN BASS 1

TINKLEBELL

46

+SINE WAVE

JAZZ GTR

+SINE WAVE

CRYSTAL

CHOIR AAHS

SITAR

SYN BASS 1

TINKLEBELL

48

SITAR

SYN BASS 1

TINKLEBELL

3

50

GOBLIN

CRYSTAL

SITAR

SYN BASS 1

TINKLEBELL

3

52

GOBLIN

CRYSTAL

SITAR

SYN BASS 1

TINKLEBELL

3

54

59

63

ORCH.HIT

BRASS 1

+SINE WAVE

JAZZ GTR

DRUMS

CRYSTAL

CHOIR AAHS

SITAR

CRYSTAL

TREMOLOSTR

TINKLEBELL

67

ORCH.HIT

+SINE WAVE

JAZZ GTR

CRYSTAL

CHOIR AAHS

SITAR

TREMOLOSTR

70

ORCH.HIT

+SINE WAVE

JAZZ GTR

+SINE WAVE

CRYSTAL

CHOIR AAHS

SITAR

TREMOLOSTR

TINKLEBELL

73

75

77

+SINE WAVE

JAZZ GTR

+SINE WAVE

CHOIR AAHS

SITAR

TREMOLOSTR

SYN BASS 1

TINKLEBELL

Detailed description of the musical score: The score is for a 2-measure phrase starting at measure 77. It features seven staves. The first staff, '+SINE WAVE', is in bass clef with a key signature of one flat and a 7/8 time signature, containing a melodic line with slurs. The second staff, 'JAZZ GTR', is in treble clef with a 6/8 time signature, showing a single note with a long sustain. The third staff, '+SINE WAVE', is in bass clef with a 7/8 time signature, featuring a complex rhythmic pattern with triplets and slurs. The fourth staff, 'CHOIR AAHS', is in treble clef with a 6/8 time signature, showing a sustained chord. The fifth staff, 'SITAR', is in treble clef with a 6/8 time signature, containing a melodic line with a slur. The sixth staff, 'TREMOLOSTR', is in bass clef with a 6/8 time signature, showing a sustained chord. The seventh staff, 'SYN BASS 1', is in bass clef with a 7/8 time signature, containing a melodic line with slurs. The eighth staff, 'TINKLEBELL', is in bass clef with a 6/8 time signature, showing a single note with a long sustain.

79

BRASS 1

GOBLIN

+SINE WAVE

JAZZ GTR

+SINE WAVE

DRUMS

CHOIR AAHS

SITAR

TREMOLOSTR

SYN BASS 1

81

83

85

BRASS 1

GOBLIN

JAZZ GTR

DRUMS

CHOIR AAHS

SITAR

TREMOLOSTR

SYN BASS 1

86

BRASS 1

GOBLIN

JAZZ GTR

DRUMS

CHOIR AAHS

SITAR

TREMOLOSTR

SYN BASS 1

88

BRASS 1

GOBLIN

JAZZ GTR

DRUMS

CHOIR AAHS

SITAR

TREMOLOSTR

SYN BASS 1

89

BRASS 1

GOBLIN

JAZZ GTR

DRUMS

CHOIR AAHS

SITAR

TREMOLOSTR

SYN BASS 1

91

BRASS 1

GOBLIN

JAZZ GTR

+SINE WAVE

DRUMS

CRYSTAL

CHOIR AAHS

SITAR

TREMOLOSTR

SYN BASS 1

Detailed description of the musical score: The score is for page 26, starting at measure 91. It features ten staves. BRASS 1 and GOBLIN play sustained chords in the upper register. JAZZ GTR has a complex melodic line with triplets and slurs. +SINE WAVE provides a rhythmic accompaniment. DRUMS has a sparse pattern with some cymbal hits. CRYSTAL plays a melodic line with a triplet. CHOIR AAHS has a sustained vocal line. SITAR plays a rhythmic pattern. TREMOLOSTR and SYN BASS 1 play sustained chords in the lower register.

93

BRASS 1

GOBLIN

JAZZ GTR

+SINE WAVE

DRUMS

CRYSTAL

CHOIR AAHS

SITAR

TREMOLOSTR

SYN BASS 1

Detailed description of the musical score: The score is for page 28, starting at measure 93. It features ten staves. BRASS 1 and GOBLIN play sustained notes. JAZZ GTR plays a complex melodic line with many accidentals and slurs. +SINE WAVE plays a bass line with triplet patterns. DRUMS has a simple rhythmic pattern. CRYSTAL plays a melodic line with triplets. CHOIR AAHS has a sustained note. SITAR plays a simple melodic line. TREMOLOSTR and SYN BASS 1 play sustained notes.

94

BRASS 1

JAZZ GTR

+SINE WAVE

DRUMS

CRYSTAL

CHOIR AAHS

SITAR

TREMOLOSTR

SYN BASS 1

95

BRASS 1

GOBLIN

JAZZ GTR

+SINE WAVE

DRUMS

CRYSTAL

SITAR

TREMOLOSTR

SYN BASS 1

♩ = 192,000000

7 7

19

46

67

70

28

BRASS 1

Onbekende Songs & Demo`s - MYTH

♩ = 192,000000

7 7

19

34

57

64

14

85

92

4

GOBLIN

Onbekende Songs & Demo`s - MYTH

♩ = 192,000000

10

19

27 **23**

54 **24**

84

91 **4**

+SINE WAVE

Onbekende Songs & Demo`s - MYTH

♩ = 192,000000

V.S.

2

32

+SINEWAVE

35

38

6

46

17

65

3

70

74

77

20

♩ = 192,000000

V.S.

Onbekende Songs & Demo`s - MYTH

+SINE WAVE

♩ = 192,000000

V.S.

2 # +SINE WAVE

29

30

31

33

34

35

36

37

38

40

43

45

47

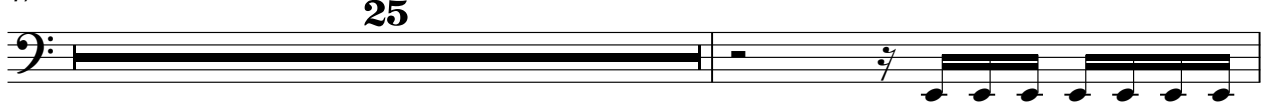

73

75

77

79

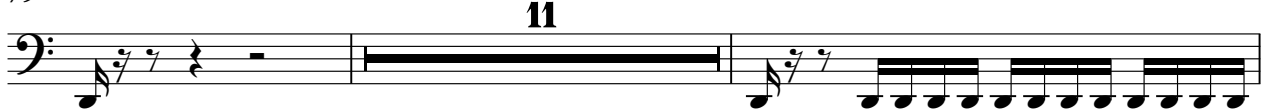

92

94

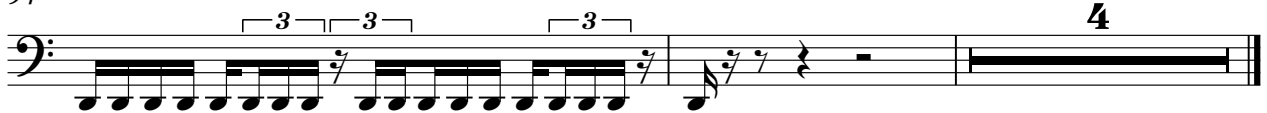

DRUMS

Onbekende Songs & Demo`s - MYTH

♩ = 192,000000

2

DRUMS

79

82

85

88

91

93

Onbekende Songs & Demo`s - MYTH

CRYSTAL

♩ = 192,000000

5 7

15 3

17 3 3 3 3 3

19 16 16 3 6

38 3 3 3 3

40 6 3

50

3

52

6

6

3

61

68

73

18

18

3

93

3

94

3

3

2

CHOIR AAHS

Onbekende Songs & Demo`s - MYTH

♩ = 192,000000

17

25

39

45

56

64

72

79

88

5

Onbekende Songs & Demo`s - MYTH

SITAR

♩ = 192,000000

17

21

25

5

34

39

44

3

49

53

59

65

V.S.

SITAR

70

75

80

84

88

92

94

CRYSTAL

Onbekende Songs & Demo`s - MYTH

♩ = 192,000000

16

TREMOLOSTR

Onbekende Songs & Demo`s - MYTH

♩ = 192,000000

5

11

3

19

19

43

21

68

74

81

89

93

4

Onbekende Songs & Demo`s - MYTH

SYN BASS 1

♪ = 192,000000

7

13

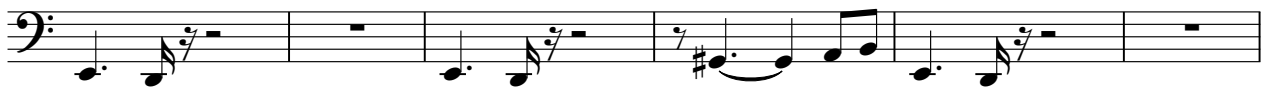

19

25

34

41

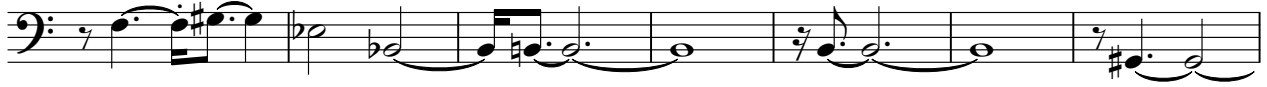

48

21

2

SYN BASS 1

76

81

86

90

94

TINKLEBELL

Onbekende Songs & Demo`s - MYTH

♩ = 192,000000

V.S.

2
38

PINKLEBELL

42

49

57

65

76