

# Onbekende Songs & Demo's - NOVACAIN

♩ = 82,000816

ride  
snare  
hats  
kick  
crash  
rim sht  
glok  
bass  
strings

♩ = 82,000816

5

ride  
snare  
glok  
strings

8

ride

snare

glock

11

ride

snare

hats

kick

crash

glock

bass

14

snare

hats

kick

glock

bass

17

snare  
hats  
kick  
rim sht  
glok  
bass

21

snare  
hats  
kick  
rim sht  
glok  
bass

24

snare  
hats  
kick  
rim sht  
glok  
bass  
strings

27

snare  
hats  
kick  
rim sht  
glok  
bass  
strings

30

snare  
hats  
kick  
rim sht  
glok  
bass  
strings

32

snare  
hats  
kick  
rim sht  
glok  
bass  
strings

34

snare  
hats  
kick  
rim sht  
glok  
bass  
strings

36

snare  
hats  
kick  
rim sht  
glok  
bass  
strings

39

snare

hats

kick

rim sht

glok

bass

43

snare

hats

kick

rim sht

glok

bass

strings

47

snare

hats

kick

rim shft

glock

bass

strings

strings

51

snare

hats

kick

rim sht

glok

bass

strings

strings

strings

54

57

60

63

♩ = 79,000381 ♩ = 75,00000038 ♩ = 67,00000000152,000278

snare

hats

kick

rim sht

glok

bass

strings

strings

strings

♩ = 79,000381 ♩ = 75,00000038 ♩ = 67,00000000152,000278

# Onbekende Songs & Demo`s - NOVACAIN

ride

♩ = 82,000816

4

7

10

12

♩ = 79,7538100043056000146278

52

2

# Onbekende Songs & Demo`s - NOVACAIN

snare

♩ = 82,000816

4

7

10

13

17

21

25

27

30

34

38

42

46

53

57

61

63

♩ = 79, 078, 381, 000, 000, 000, 000, 000, 000, 000, 000, 000, 278

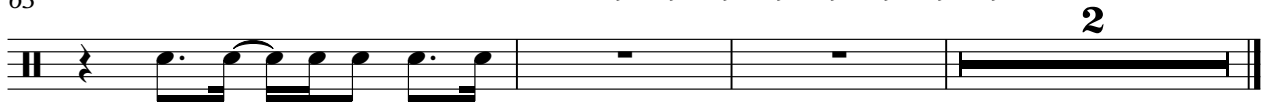

# Onbekende Songs & Demo`s - NOVACAIN

hats

♩ = 82,000816

**11**

15

19

23

27

31

35

39

43

**4**

2

hats

50

54

58

62

# Onbekende Songs & Demo`s - NOVACAIN

kick

♩ = 82,000816

**11**

15

20

25

30

35

40

43

**4**

2

kick

50

55

60

63

♩ = 79, 075, 870, 900, 920, 940, 960, 980, 1000, 1020, 1040, 1060, 1080, 1100, 1120, 1140, 1160, 1180, 1200, 1220, 1240, 1260, 1278

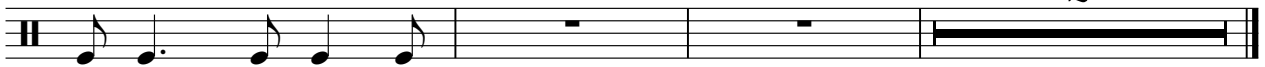

2

crash

# Onbekende Songs & Demo`s - NOVACAIN

♩ = 82,000816

**11**  **51**

64 ♩ = 79,00078,00070,00067,00064,00060,00056,00052,000278

**2**

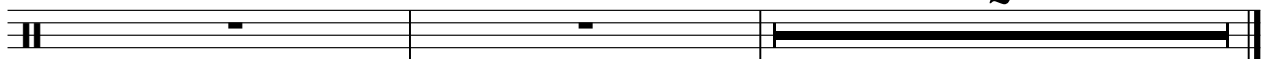

♩ = 82,000816

3

7

11

14

17

21

24

27

30

32

34

36

38

42

46

50

53

56

59

62

64

♩ = 79,000381 ♩ = 75,000000 ♩ = 71,000380 ♯75,000000 ♩ = 52,000578 00446

Onbekende Songs & Demo`s - NOVACAIN

bass

♩ = 82,000816

11

15

19

22

25

28

34

39

42

44

4

2

bass

50

53

56

59

62

strings

# Onbekende Songs & Demo`s - NOVACAIN

♪ = 82,000816

49

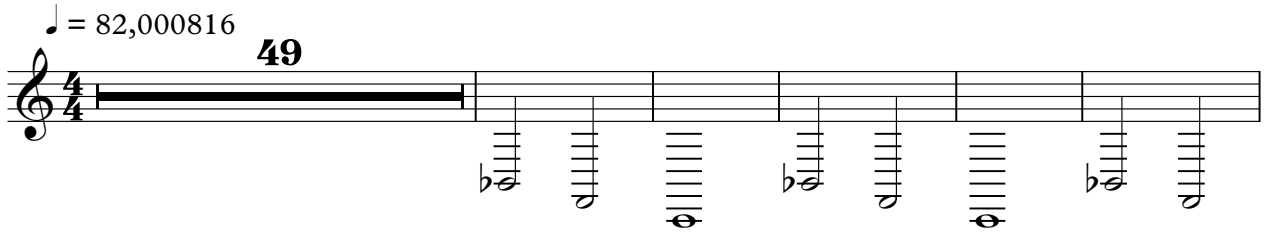

B-flat, D, E, B-flat, D, E

55

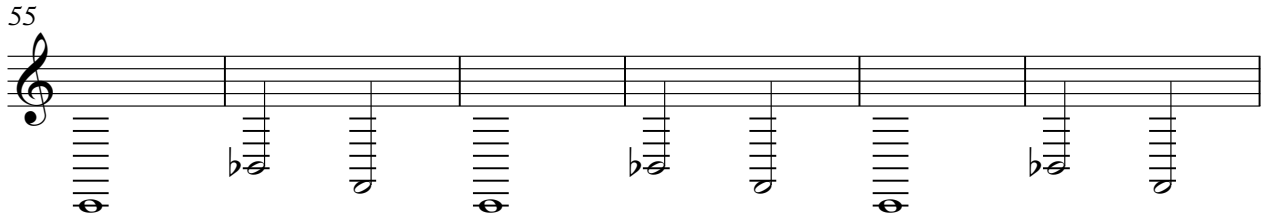

B-flat, D, E, B-flat, D, E

61

♪ = 79,0798106789000000000002

2

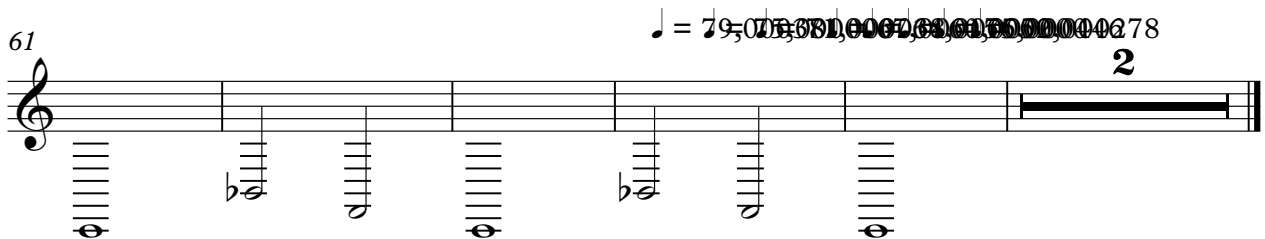

B-flat, D, E, B-flat, D, E

# Onbekende Songs & Demo's - NOVACAIN

strings

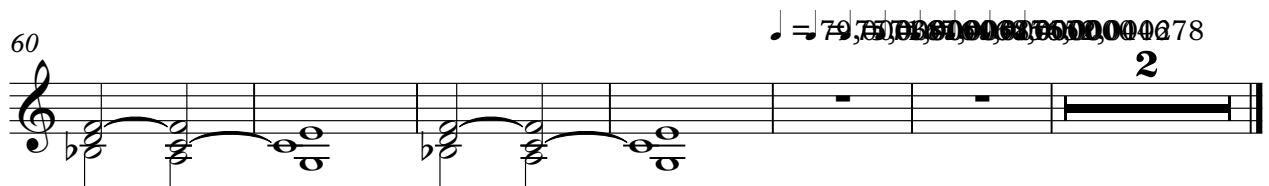
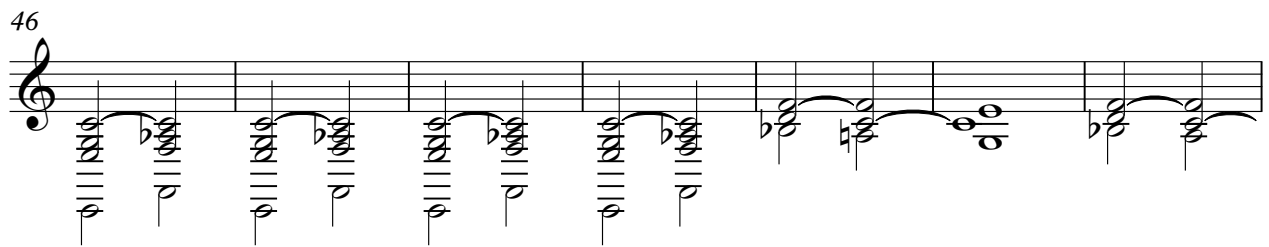

Onbekende Songs & Demo`s - NOVACAIN

strings

♩ = 82,000816

**50**

55

61

♩ = 79,075073000816

**2**

