

# Onbekende Songs & Demo`s - OHHAHH3

0.0"  
1.1,00  
(86) Db-Gb-Ab... Ooh Ahh

♩ = 130,000137

BrassSyn2

4

BassDrum

Snare

Toms

BrassSyn2

VoiceSyn

6

BassDrum

Snare

HighHats

Bongos

Tambourine

BrassSyn1

PianoBrite

SlapBass1

BrassSyn2

8

BassDrum

Snare

HighHats

Bongos

Tambourine

BrassSyn1

PianoBrite

SlapBass1

BrassSyn2

9

BassDrum

Snare

HighHats

Bongos

Tambourine

BrassSyn1

PianoBrite

SlapBass1

BrassSyn2

10

BassDrum

Snare

HighHats

Bongos

Tambourine

BrassSyn1

PianoBrite

SlapBass1

BrassSyn2

13

17

BassDrum

Snare

HighHats

Bongos

Tambourine

BrassSyn1

SlapBass1

Syn. Drums

Eve- ry night makes me

BassDrum

Snare

HighHats

Bongos

Tambourine

BrassSyn1

SlapBass1

Syn. Drums

hate the days, Can't get rough, of your

Detailed description of the musical score: The score is for a percussion ensemble and brass. It consists of eight staves. The first five staves (Bass Drum, Snare, High Hats, Bongos, Tambourine) are grouped together with a large brace on the left. The Bass Drum part has a steady quarter-note pulse. The Snare part has a pattern of quarter notes with rests. The High Hats part has a consistent eighth-note pattern with 'x' marks above the notes. The Bongos part has a complex eighth-note pattern with 'x' marks. The Tambourine part has a continuous eighth-note pattern. The BrassSyn1 part is in treble clef with a key signature of one sharp (F#) and a common time signature, playing a rhythmic pattern of eighth notes. The SlapBass1 part is in bass clef with a key signature of one sharp (F#) and a common time signature, playing a rhythmic pattern of eighth notes. The Syn. Drums part is in treble clef with a key signature of one sharp (F#) and a common time signature, playing a rhythmic pattern of eighth notes. The lyrics 'hate the days, Can't get rough, of your' are written below the Syn. Drums staff.

21

BassDrum

Snare

HighHats

Bongos

Tambourine

BrassSyn1

SlapBass1

StrSyn1

Syn. Drums

love, Am I wrong, am I

25

BassDrum

Snare

HighHats

Bongos

Tambourine

BrassSyn1

SlapBass1

StrSyn1

Syn. Drums

I can't hide all these

thoughts in my mind, Eve- ry moment I was

29

BassDrum

Snare

HighHats

Bongos

Tambourine

BrassSyn1

PianoBrite

SlapBass1

StrSyn1

Syn. Drums

VoiceSyn

think- ing of you. Ooh Aah, just a lit- tlebit,

BassDrum

Snare

HighHats

Bongos

Tambourine

BrassSyn1

PianoBrite

SlapBass1

Syn. Drums

VoiceSyn

Ooh Aah, a little bit more. Ooh Aah, just a little bit,

33

BassDrum

Snare

HighHats

Bongos

Tambourine

BrassSyn1

PianoBrite

SlapBass1

Syn. Drums

You know what I'm looking for. Ooh

34

BassDrum

Snare

HighHats

Bongos

Tambourine

BrassSyn1

PianoBrite

SlapBass1

Syn. Drums

VoiceSyn

Aah, just a littlebit, Ooh Aah, a littlebit more.

36

BassDrum

Snare

HighHats

Bongos

Tambourine

BrassSyn1

PianoBrite

SlapBass1

Syn. Drums

VoiceSyn

Ooh Aah, just a lit-tlèbit,I'll givyou love you can't ig- nore.

3

- BassDrum**: A simple quarter-note pattern.
- Snare**: A pattern of quarter notes with occasional rests.
- HighHats**: A consistent eighth-note pattern with 'x' marks above the notes.
- Bongos**: A pattern of eighth notes with 'x' marks above some notes.
- Tambourine**: A continuous eighth-note pattern with vertical lines above the notes.

The brass and keyboard section includes:

40

43

BassDrum

Snare

HighHats

Bongos

Tambourine

BrassSyn1

SlapBass1

Syn. Drums

all thway, It's got to be, set me

BassDrum

Snare

HighHats

Bongos

Tambourine

BrassSyn1

SlapBass1

Syn. Drums

free. But tonight, let my

47

BassDrum

Snare

HighHats

Bongos

Tambourine

BrassSyn1

SlapBass1

Syn. Drums

bod- y say, Take it slow, don't let

51

BassDrum

Snare

HighHats

Bongos

Tambourine

BrassSyn1

SlapBass1

StrSyn1

Syn. Drums

love to you, Ba- please, you'll I

BassDrum

Snare

HighHats

Bongos

Tambourine

BrassSyn1

SlapBass1

StrSyn1

Syn. Drums

need. Like a child, but it's

55

more than a phase,

Could act than- gel, but it would-

BassDrum

Snare

HighHats

Bongos

Tambourine

BrassSyn1

PianoBrite

SlapBass1

StrSyn1

Syn. Drums

VoiceSyn

n't be true. Ooh Aah, just a lit- tlebit,

59

Youknow what I'm looking for. Ooh

62

Aah, just a lit- tlebit, Ooh Aah, a littlebit more.

64

BassDrum

Snare

HighHats

Bongos

Tambourine

BrassSyn1

PianoBrite

SlapBass1

Syn. Drums

VoiceSyn

Ooh Aah, just a lit-tle bit I'll give you love you can't ignore.

66

BassDrum

Snare

HighHats

Bongos

Tambourine

Flute

BrassSyn1

PianoBrite

SlapBass1

Syn. Drums

BrassSyn2

Just a lit- tle bit,

68

70

BassDrum

Snare

HighHats

Bongos

Tambourine

Flute

BrassSyn1

PianoBrite

SlapBass1

Syn. Drums

BrassSyn2

A lit- tle bit more.

72

74

Ooh Aah, just a lit- tlebit, Ooh Aah, a littlebit more.

**Bass Drum**: A steady quarter-note pulse.

**Snare**: A pattern of quarter notes with rests.

**High Hats**: A steady eighth-note pulse with 'x' marks above the notes.

**Bongos**: A pattern of eighth notes with 'x' marks above some notes.

**Tambourine**: A steady eighth-note pulse with 'x' marks above the notes.

**BrassSyn1**: A series of chords in a specific sequence.

**PianoBrite**: A series of chords in a specific sequence.

**SlapBass1**: A series of chords in a specific sequence.

**Syn. Drums**: A series of notes with lyrics underneath.

**VoiceSyn**: A series of notes.

Ooh Aah, just a lit-tle bit, You know what I'm look- ing for. Ooh

78

BassDrum

Snare

HighHats

Bongos

Tambourine

BrassSyn1

PianoBrite

SlapBass1

Syn. Drums

VoiceSyn

Aah, just a little bit, Ooh Aah, a little bit more.

80

BassDrum

Snare

HighHats

Bongos

Tambourine

BrassSyn1

PianoBrite

SlapBass1

Syn. Drums

VoiceSyn

Ooh Aah, just a lit-tle bit I'll give you love you can't ignore.

**BrassSyn1:** A series of chords in the right hand.

**PianoBrite:** A series of chords in the right hand, some with grace notes.

**Syn. Drums:** A vocal line with lyrics: "Ooh Aah, just a lit-tle bit, Ooh Aah, a little bit more."

**VoiceSyn:** A vocal line with notes corresponding to the lyrics.

BassDrum

Snare

HighHats

Bongos

Tambourine

BrassSyn1

PianoBrite

SlapBass1

Syn. Drums

VoiceSyn

Ooh Aah, just a lit-tlbit, You know what I'm look- ing for. Ooh

86

Aah, just a lit- tlebit, Ooh Aah, a littlebit more.

BassDrum

Snare

HighHats

Bongos

Tambourine

BrassSyn1

PianoBrite

SlapBass1

Syn. Drums

VoiceSyn

Ooh Aah, just a lit- tle bit, I'll give you love you can't ig- nore.

90

BassDrum

Snare

HighHats

Bongos

Tambourine

Flute

BrassSyn1

PianoBrite

SlapBass1

Syn. Drums

BrassSyn2

Just a lit- tle bit,

BassDrum

Snare

HighHats

Bongos

Tambourine

Flute

BrassSyn1

PianoBrite

SlapBass1

Syn. Drums

BrassSyn2

A lit- tle bit more.

92

The musical score consists of the following parts:

- BrassSyn1:** A synthesizer part with block chords.
- PianoBrite:** A piano part with chords and melodic lines.
- SlapBass1:** A bass line with a slap effect, indicated by an 'x' over the notes.
- Syn. Drums:** A synthesizer drum part with a melodic line.
- BrassSyn2:** A synthesizer part with a melodic line.

94

BassDrum

Snare

HighHats

Bongos

Tambourine

Flute

BrassSyn1

PianoBrite

SlapBass1

Syn. Drums

A littlebit more. Just a lit- tle bit.

BrassSyn2

97

98

BassDrum

Snare

HighHats

Bongos

Tambourine

Flute

BrassSyn1

PianoBrite

SlapBass1

Syn. Drums

BrassSyn2

Just a lit- tle bit,

99

- Snare:** Provides a sparse accompaniment with occasional snare hits.
- BrassSyn1:** Provides harmonic support with block chords.
- PianoBrite:** Offers a melodic and harmonic accompaniment.
- SlapBass1:** Plays a rhythmic bass line with a slap effect.
- Syn. Drums:** Features a melodic line that includes the lyrics "Just a little bit".
- BrassSyn2:** Provides a melodic accompaniment.

101

Vocal line with lyrics: Just a lit- tle bit,

103

105

BassDrum

Snare

HighHats

Bongos

Tambourine

BrassSyn1

PianoBrite

SlapBass1

Syn. Drums

BrassSyn2

Oh Oh Oh Oh Oh Oh Oh

109

BassDrum

Onbekende Songs & Demo`s - OHHAHH3

♩ = 130,000137

4

10

16

22

28

34

40

46

52

58

V.S.

2

# BassDrum

64

70

76

82

88

94

100

105

# Onbekende Songs & Demo`s - OHHAHH3

Snare

♩ = 130,000137

4

9

15

21

27

33

39

45

51

57

V.S.

2

Snare

63

69

75

81

87

93

99

105

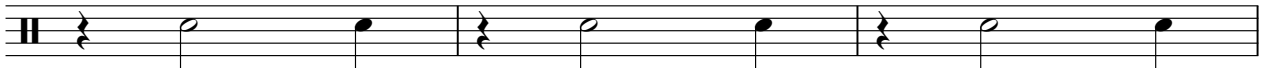

108

# Onbekende Songs & Demo`s - OHHAHH3

## HighHats

♩ = 130,000137

5

9

13

17

21

25

29

33

37

41

V.S.

2

# HighHats

45

49

53

57

61

65

69

73

77

81

HighHats

85

89

93

97

101

105

107

Onbekende Songs & Demo`s - OHHAHH3

Toms

♩ = 130,000137

**4**

6

**103**

Bongos

Onbekende Songs & Demo`s - OHHAHH3

♩ = 130,000137

5

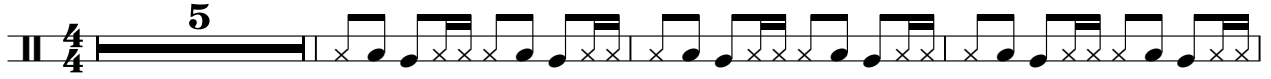

9

12

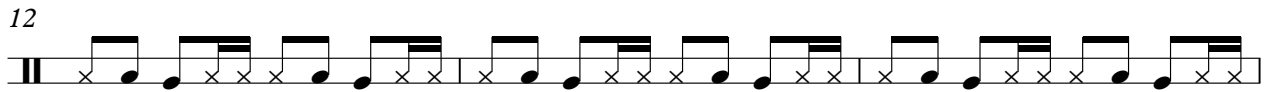

15

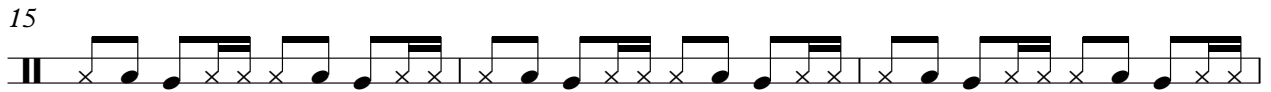

18

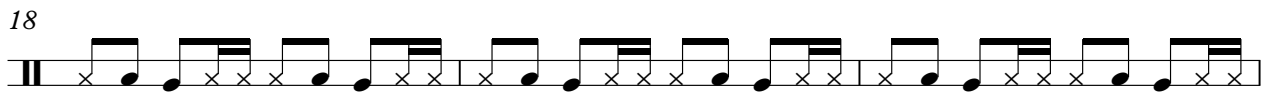

21

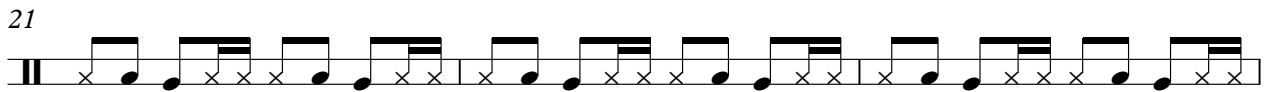

24

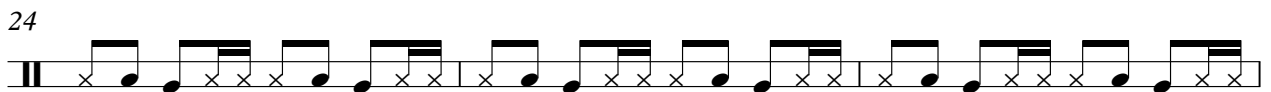

27

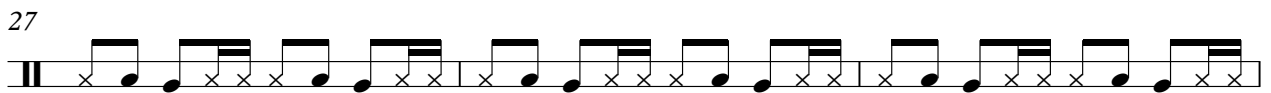

30

33

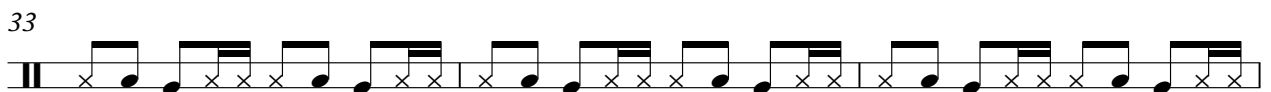

V.S.

Bongos

36

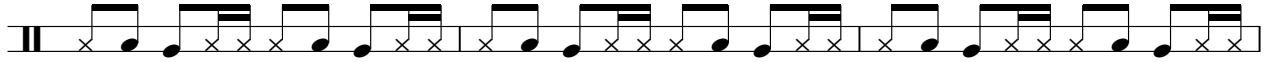

39

42

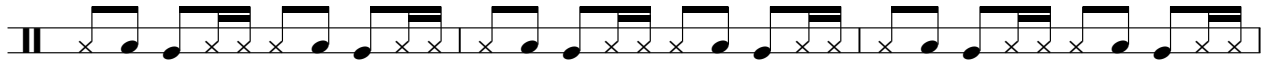

45

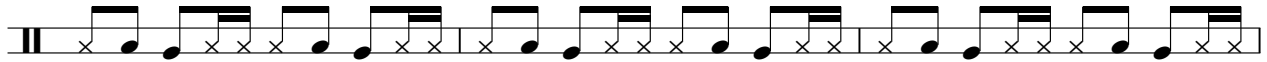

48

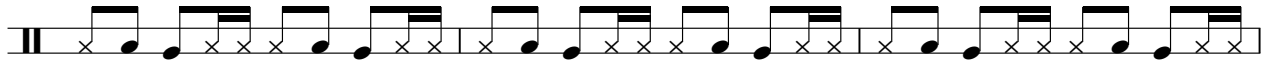

51

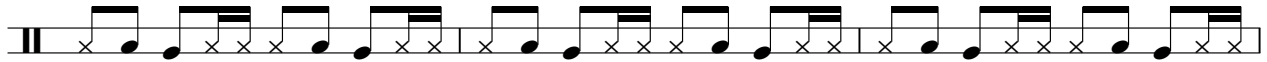

54

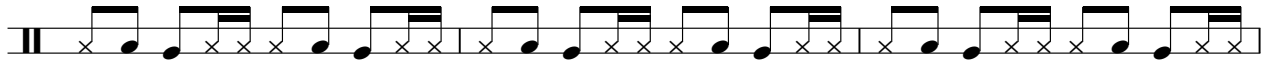

57

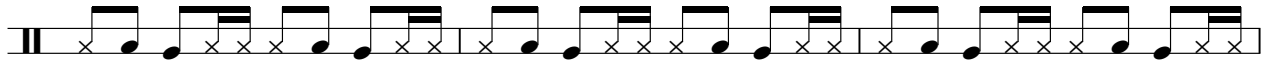

60

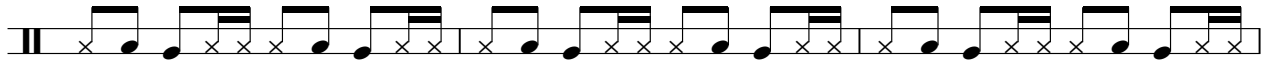

63

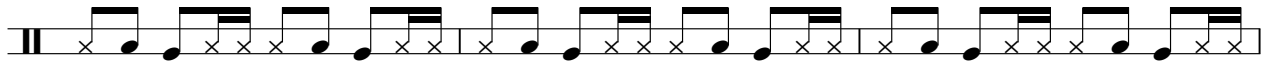

66

69

72

75

78

81

84

87

90

93

Bongos

96

99

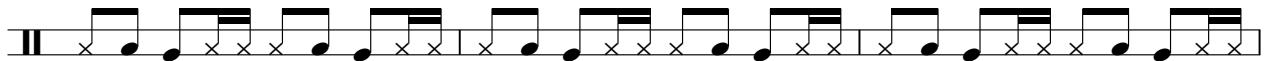

102

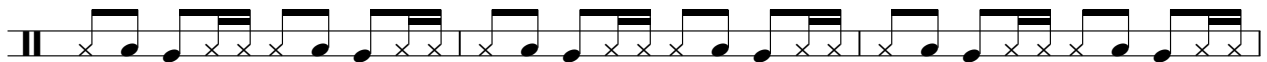

105

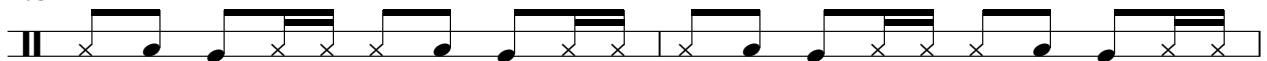

107

Tambourine

Onbekende Songs & Demo`s - OHHAHH3

♩ = 130,000137

5

8

10

12

14

16

18

20

22

24

V.S.

Tambourine

26

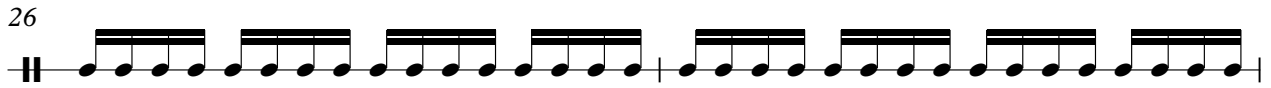

28

30

32

34

36

38

40

42

44

Tambourine

46

48

50

52

54

56

58

60

62

64

V.S.

Tambourine

66

68

70

72

74

76

78

80

82

84

Tambourine

86

88

90

92

94

96

98

100

102

104

V.S.

6

# Tambourine

106

108

Flute

Onbekende Songs & Demo`s - OHHAHH3

♩ = 130,000137

**65**

65 66 67

**68**

68 69 70 71

**72**

**18**

72 73 74 75

**92**

92 93 94 95

**96**

**2**

96 97 98 99

**101**

**7**

101 102 103 104 105 106 107

♩ = 130,000137

5

8

10

12

14

16

18

20

22

24

86

88

90

92

94

96

98

100

102

104

106

4

♩ = 130,000137

5

8

11

14

16

32

35

38

41

16

58

61

64

67

70

73

76

78

81

84

86

89

92

94

97

100

103

105

# Onbekende Songs & Demo`s - OHHAHH3

SlapBass1

♩ = 130,000137

5

5

8

8

11

11

14

14

17

17

20

20

23

23

26

26

29

29

32

32

V.S.

35

38

41

44

47

50

53

56

59

62

65

68

71

74

77

80

83

86

89

92

V.S.

4

# SlapBass1

95

98

101

104

♩ = 130,000137

**21**

27

**20**

53

**53**

# Onbekende Songs & Demo`s - OHHAHH3

## Synth Drums

♩ = 130,000137

**13**

You're my love, you're my sweet-est thing, Don't shy away,

**16**

don't shy a-way. Eve-ry night makes me

**19**

hate the days, Can't get enough, of your love,

**22**

Am I wrong, am I so unkind, Show me the way, don't turn away.

**26**

I can't hide all these thoughts in my mind, Eve-ry moment I was

**29**

think- ing of you. Ooh Aah, just a lit- tle bit, Ooh Aah, a lit- tle bit more.

**32**

Ooh Aah, just a lit- tle bit, You know what I'm look- ing for. Ooh

**34**

Aah, just a lit- tle bit, Ooh Aah, a lit- tle bit more.

**36**

Ooh Aah, just a lit- tle bit, I'll give you love you can't ignore.

**4**

42

Feel-ing good, let's go all thway, It's got to be, set me

45

free. But tonight, let my bod- y say, Take it slow,

48

don't let go. How can I prove my

51

love to you, Ba- bplease, you'll I need.

54

Like a child, but it's more than a phase, Could act than- gel, but it would-

57

n't be true. Ooh Aah, just a lit- tle bit, Ooh Aah, a little bit more.

60

Ooh Aah, just a lit- tle bit, You know what I'm look- ing for. Ooh

62

Aah, just a lit- tle bit, Ooh Aah, a little bit more. Ooh Aah, just a lit- tle bit, I'll

65

give you love you can't ig- nore. Just a lit- tle bit, A little bit more.

68

Just a lit- tle bit Just a lit- tle bit, A little bit more.

72

Just a lit- tlebit. Oh Oh Oh Oh Oh Oh Ooh Aah, just a lit- tlebit, Ooh

75

Aah, a little bit more. Ooh Aah, just a lit- tlebit, You know what I'm looking for. Ooh

78

Aah, just a lit- tlebit, Ooh Aah, a little bit more. Ooh Aah, just a lit- tle bit, I'll

81

give you love you can't ignore. Ooh Aah, just a lit- tlebit, Ooh Aah, a little bit more.

84

Ooh Aah, just a lit- tlebit, You know what I'm looking for. Ooh Aah, just a lit- tlebit,

87

Ooh Aah, a little bit more. Ooh Aah, just a lit- tle bit, I'll give you love you can't ignore.

90

Just a lit- tlebit, A little bit more. Just a lit- tlebit

94

Just a lit- tlebit, A little bit more. Just a lit- tlebit.

97

Oh Oh Oh Oh Oh Oh Oh Just a lit- tle bit,

99

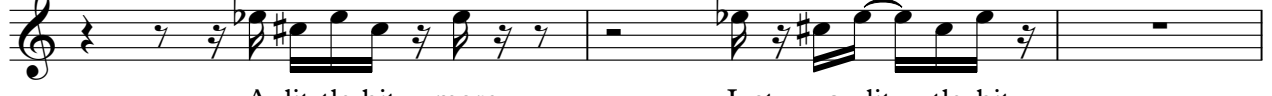

A lit- tle bit more. Just a lit- tle bit

102

104

♩ = 130,000137

4

6

8

10

12

14 **24**

40

41 **24**

66

68

70

72

16

90

92

94

96

98

100

102

104

106

108

♩ = 130,000137

4 22

30

37 19

62 9

76

83

87 22