

Onbekende Songs & Demo`s - Psr 510 6

♩ = 130,002380

ALTO SAX

DRUMS

KALIMBA

MUTED GTR

OVERDRIVE

PICK BASS

FRETLESS

E.PIANO 1

ORGAN 2

SYN STR 2

BRASS 1

♩ = 130,002380

FANTASIA

A.PIANO 1

4

6

8

ALTO SAX

DRUMS

MUTED GTR

OVERDRIVE

PICK BASS

BRASS 1

A.PIANO 1

10

ALTO SAX

DRUMS

MUTED GTR

OVERDRIVE

PICK BASS

ORGAN 2

BRASS 1

A.PIANO 1

12

ALTO SAX

DRUMS

MUTED GTR

OVERDRIVE

PICK BASS

ORGAN 2

BRASS 1

A.PIANO 1

14

ALTO SAX

DRUMS

MUTED GTR

OVERDRIVE

PICK BASS

ORGAN 2

BRASS 1

A.PIANO 1

16

18

27 7

ALTO SAX

DRUMS

MUTED GTR

OVERDRIVE

FRETLESS

SYN STR 2

FANTASIA

30

ALTO SAX

DRUMS

FRETLESS

SYN STR 2

FANTASIA

33

36

39

DRUMS

OVERDRIVE

FRETLESS

E.PIANO 1

SYN STR 2

42

DRUMS

OVERDRIVE

FRETLESS

E.PIANO 1

SYN STR 2

44

DRUMS

OVERDRIVE

FRETLESS

E.PIANO 1

SYN STR 2

FANTASIA

46

DRUMS

OVERDRIVE

FRETLESS

E.PIANO 1

SYN STR 2

FANTASIA

48

ALTO SAX

DRUMS

OVERDRIVE

FRETLESS

E.PIANO 1

SYN STR 2

FANTASIA

50

52

54

56

58

60

62 15

DRUMS

MUTED GTR

PICK BASS

FRETLESS

BRASS 1

A.PIANO 1

64

ALTO SAX

DRUMS

MUTED GTR

PICK BASS

FRETLESS

BRASS 1

A.PIANO 1

67

ALTO SAX
DRUMS
OVERDRIVE
PICK BASS
FRETLESS
BRASS 1
A.PIANO 1

69

ALTO SAX
DRUMS
OVERDRIVE
PICK BASS
BRASS 1
A.PIANO 1

71

73

76

ALTO SAX

DRUMS

MUTED GTR

OVERDRIVE

PICK BASS

BRASS 1

A.PIANO 1

- MUTED GTR:** A guitar part with muted notes, indicated by a '7' and a slash over the notes.
- OVERDRIVE:** A guitar part with overdrive distortion, indicated by a '7' and a slash over the notes.

77

ALTO SAX

DRUMS

KALIMBA

MUTED GTR

OVERDRIVE

PICK BASS

FRETLESS

E.PIANO 1

ORGAN 2

SYN STR 2

BRASS 1

FANTASIA

A.PIANO 1

Onbekende Songs & Demo`s - Psr 510 6

ALTO SAX

♩ = 130,002380

2

8

13

18

5 2

28

3

32

13

48

2

54

3

58

5 2

67

2

ALTO SAX

71

3

74

3

Onbekende Songs & Demo`s - Psr 510 6

DRUMS

♩ = 130,002380

V.S.

2

DRUMS

31

34

37

40

43

45

47

49

51

53

DRUMS

55

58

60

62

64

66

69

72

75

KALIMBA

Onbekende Songs & Demo`s - Psr 510 6

♩ = 130,002380

48

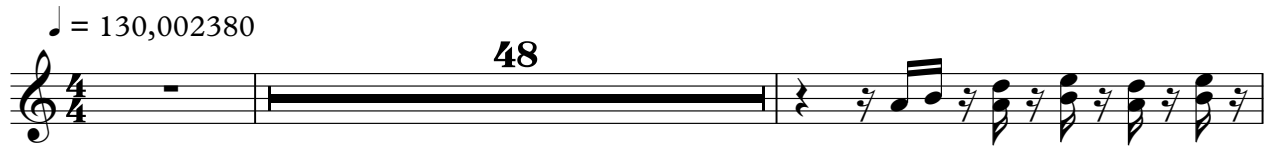

51

53

55

57

59

17

3

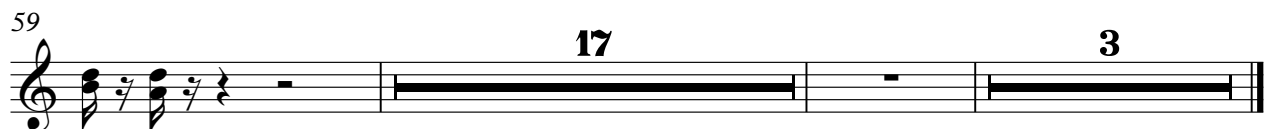

MUTED GTR

Onbekende Songs & Demo`s - Psr 510 6

♩ = 130,002380

2

6

9

12

15

18

4

25

7

16

2

50

MUTED GTR

55

61

66

76

OVERDRIVE

♩ = 130,002380

2

8

12

16

23

28

35

38

41

44

3

3

3

3

3

3

3

3

3

V.S.

2

46

OVERDRIVE

3

3

48

3

3

3

3

3

50

16

3

68

72

75

3

PICK BASS

Onbekende Songs & Demo`s - Psr 510 6

♩ = 130,002380

2

6

9

12

14

16

19

36

59

64

68

71

73

75

3

Onbekende Songs & Demo`s - Psr 510 6

FRETLESS

♩ = 130,002380

20

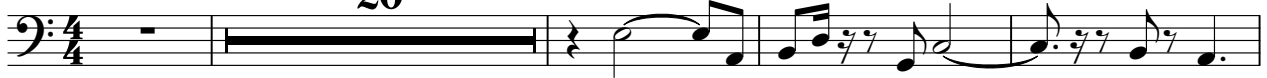

25

30

34

38

42

47

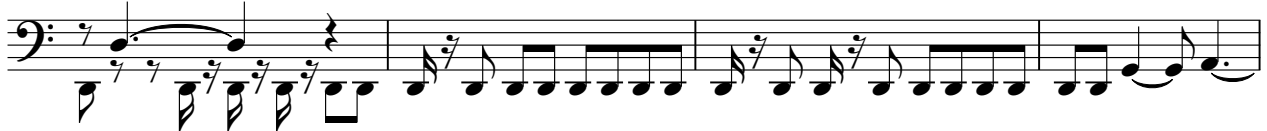

51

56

60

V.S.

2

FRETLESS

65

68

9

3

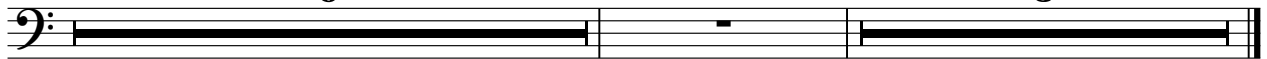

♩ = 130,002380

32

32

37

43

48

52

56

2

E.PIANO 1

59

17 **3**

ORGAN 2

Onbekende Songs & Demo`s - Psr 510 6

♩ = 130,002380

9

9

3

3

12

16

21

23

54

3

♩ = 130,002380

19

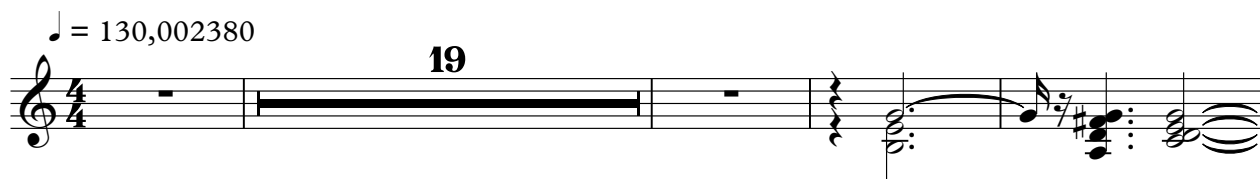

24

28

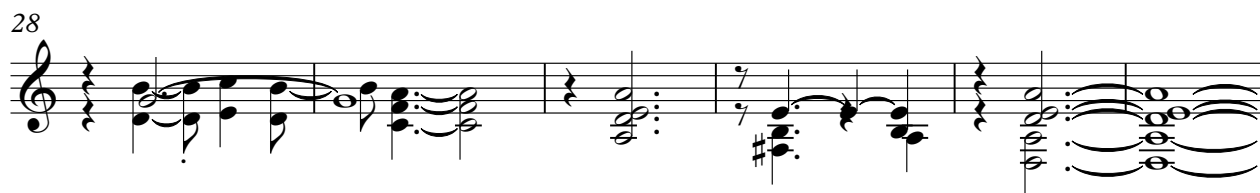

34

5

44

49

25

3

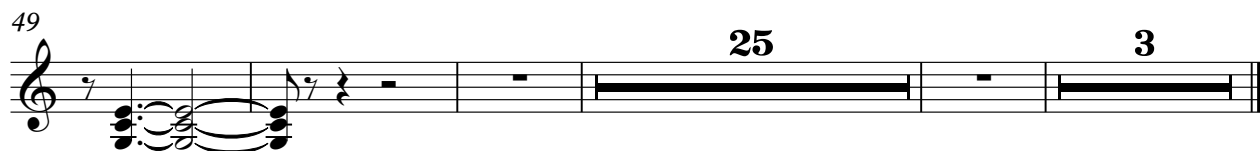

Onbekende Songs & Demo`s - Psr 510 6

BRASS 1

♩ = 130,002380

6

11

16

22 **36**

62

66

70

74 **3**

Onbekende Songs & Demo`s - Psr 510 6

A.PIANO 1

♩ = 130,002380

3

4

7

10

13

16

19

22

36

59

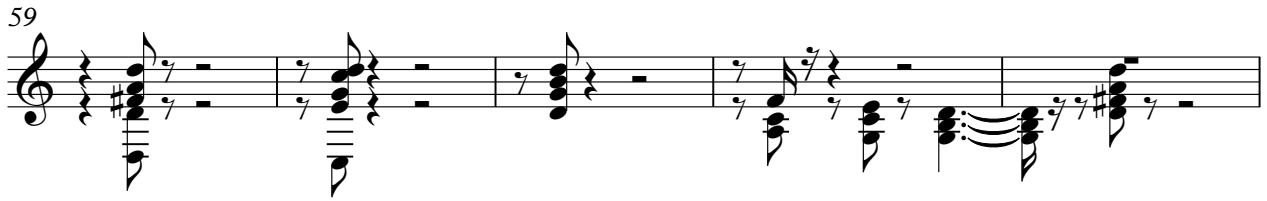

64

68

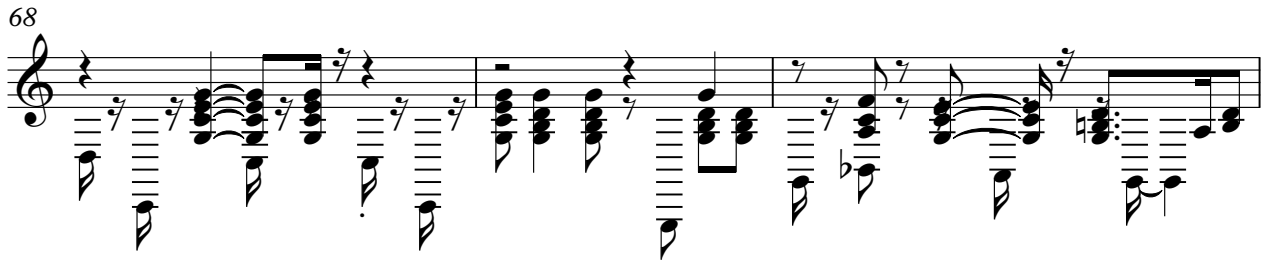

71

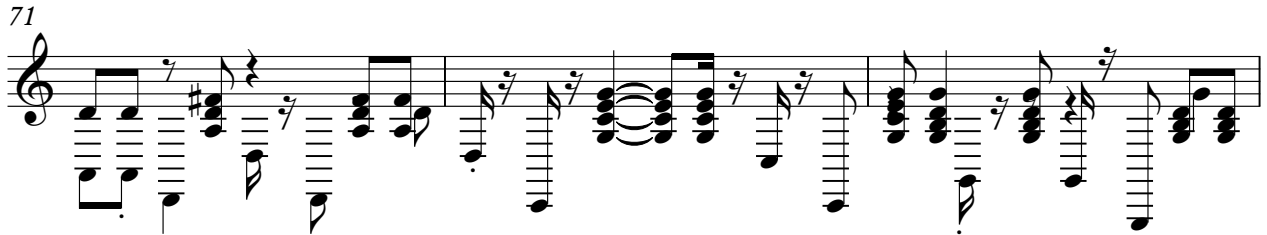

74

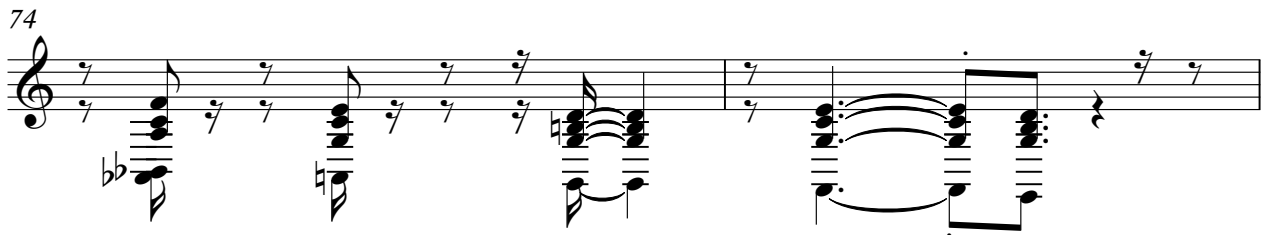

76

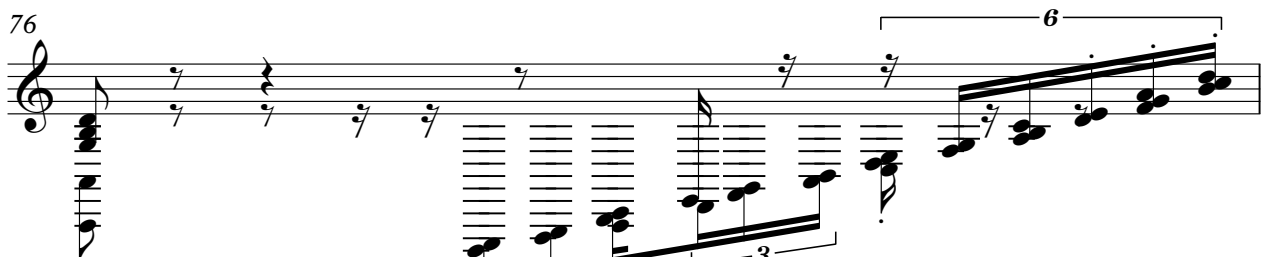

77

