

Onbekende Songs & Demo's - Ready For Radio

0.0"  
1.1.00  
Ready For Radio

♩ = 67,999992 ♩ = 69,000015

Soprano Sax

Alto Sax

Tenor Sax

Kick Drum

E.Guitars/Mute

Lead Guitar

Dist Pow Chords

Basses

E.Grd/Whirly

Organs

Pad

E.Pianos

Pedal/Bell/Slap

Bellz/Violin/Hmx

Pad/Harmon

♩ = 67,999992 ♩ = 69,000015

String Line

25.2"  
9.1.00  
A Korg Trinity Plus Demonstration

6

Soprano Sax

Tenor Sax

Pad

E.Pianos

Pad/Harmon

10

Soprano Sax  
Tenor Sax  
Crash 2  
Crash 1  
Kick Drum  
Pedal Hi-Hat  
Basses  
Pad  
E.Pianos  
Bellz/Violin/Hmx  
Pad/Harmon  
String Line

13

Soprano Sax  
Ride 2  
Kick Drum  
Pedal Hi-Hat  
Ride 1  
Basses  
Pad  
E.Pianos  
Bellz/Violin/Hmx  
Pad/Harmon  
String Line

18

Alto Sax

Open Hat

Crash 2

Crash 1

Kick Drum

Pedal Hi-Hat

Closed Hat

Low Snare

Open Rim

Tambourine

E. Guitars/Mute

Basses

E. Grd/Whirly

Organs

Pad

E. Pianos

Pad/Harmon

String Line

21

Alto Sax

Crash 2

Crash 1

Kick Drum

Floor Tom H

Splash

Closed Hat

Low Snare

Open Rim

Low Tom

Mid Tom L

Tambourine

E. Guitars/Mute

Basses

E. Grd/Whirly

Organs

31

Ride 2  
Kick Drum  
Pedal Hi-Hat  
Ride 1  
Closed Hat  
Side Stick  
E. Guitars/Mute  
Basses  
Organs  
E. Pianos  
Pedal/Bell/Slap  
Bellz/Violin/Hmx

35

Open Hat  
Crash 2  
Crash 1  
Kick Drum  
Closed Hat  
Side Stick  
Low Snare  
Open Rim  
E. Guitars/Mute  
Lead Guitar  
Basses  
Organs  
E. Pianos  
Pedal/Bell/Slap  
Bellz/Violin/Hmx

42

Alto Sax

Open Hat

Crash 2

Crash 1

Kick Drum

Closed Hat

Low Snare

Open Rim

Tambourine

E. Guitars/Mute

Basses

E. Grd/Whirly

Organs

E. Pianos

Pedal/Bell/Slap

- Crash 1:** Remains silent throughout the section.
- E. Guitars/Mute:** Plays a complex melodic line with many beamed notes and slurs.
- E. Grd/Whirly:** Plays a complex melodic line with many beamed notes and slurs.

48

Alto Sax

Kick Drum

Splash

Closed Hat

Low Snare

Open Rim

Tambourine

E. Guitars/Mute

Bases

E.Grd/Whirly

Organs

51

Alto Sax

Kick Drum

Closed Hat

Low Snare

Open Rim

Tambourine

E. Guitars/Mute

Bases

E.Grd/Whirly

Organs

Pedal/Bell/Slap

55

Alto Sax

Kick Drum

Closed Hat

Low Snare

Cuica Mute

Open Rim

Cuica Open

Tambourine

E. Guitars/Mute

Basses

E. Grd/Whirly

Organs

Pedal/Bell/Slap

58

Alto Sax

Open Hat

Crash 2

Crash 1

Kick Drum

Closed Hat

Low Snare

Cuica Mute

Open Rim

Cuica Open

Tambourine

E. Guitars/Mute

Lead Guitar

Basses

E. Grd/Whirly

Organs

Pedal/Bell/Slap

61

Open Hat  
Crash 2  
Crash 1  
Kick Drum  
Floor Tom H  
Splash  
Low Snare  
Open Rim  
Low Tom  
Mid Tom L  
Tambourine  
E. Guitars/Mute  
Lead Guitar  
Basses  
E. Grd/Whirly  
Organs

64

Open Hat  
Kick Drum  
Low Snare  
Open Rim  
Tambourine  
E. Guitars/Mute  
Lead Guitar  
Basses  
E. Grd/Whirly  
Organs

66

Open Hat  
Crash 2  
Crash 1  
Kick Drum  
Ride Bell  
Chinese  
Floor Tom H  
Splash  
Low Snare  
Open Rim  
Low Tom  
Mid Tom L  
Tambourine  
E. Guitars/Mute  
Lead Guitar  
Dist Pow Chords  
Basses  
E.Grd/Whirly  
Organs

69

Crash 2  
Crash 1  
Kick Drum  
Ride Bell  
Chinese  
Floor Tom H  
Splash  
Floor Tom L  
Low Snare  
Open Rim  
Low Tom  
Mid Tom L  
Mid Tom H  
High Tom  
Tambourine  
E. Guitars/Mute  
Lead Guitar  
Dist Pow Chords  
Basses  
E.Grd/Whirly  
Organs

75 ♩ = 61,999996 = 60,999996000 = 59,600000000 = 56,999999777 55,000000000

78

# Onbekende Songs & Demo`s - Ready For Radio

Soprano Sax

$\text{♩} = 67,999992 = 69,000015$

5

3

3

3

10

3

12

5

20

2

26

2

3

34

3

41

46

2

9

59

64

2

2

Alto Sax

42

# Onbekende Songs & Demo`s - Ready For Radio

Tenor Sax

♩ = 67,999992 ♩ = 69,000015

5

7

19

24

31

39

44

50

62

Open Hat

Onbekende Songs & Demo`s - Ready For Radio

♩ = 67,999992 ♩ = 69,000015

16

20

26

31

39

44

50

2

# Open Hat

59

61

63

65

67

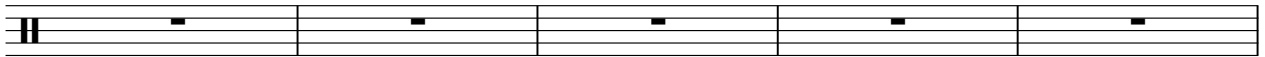

72

# Onbekende Songs & Demo`s - Ready For Radio

## Ride 2

♩ = 67,999992 = 69,000015

12

2

19

24

2

28

2

34

3

40

⊗

45

2

9

59

64

2

70

2

♩ = 67,999992 = 69,000015

2

### Ride 2

76 ♩ = 67,999992

# Onbekende Songs & Demo`s - Ready For Radio

## Crash 2

$\text{♩} = 67,999992 = 69,000015$

# Onbekende Songs & Demo`s - Ready For Radio

## Crash 1

♩ = 67,999992 = 69,000015

2

# Crash 1

66

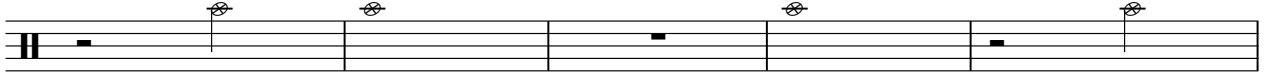

71

Onbekende Songs & Demo`s - Ready For Radio

Kick Drum

♩ = 67,999992 ♩ = 69,000015

9

14

19

22

26

30

34

39

42

45

V.S.

48

53

58

61

64

67

69

71

74

♩ = 67, 65, 92, 14, 0, 2, 0, 0, 9, 9, 9, 9, 0, 2, 5, 0, 0, 7, 0, 5, 5, 3, 7, 7, 0, 0, 0, 1, 9, 2

Onbekende Songs & Demo`s - Ready For Radio

Ride Bell

♩ = 67,999992 ♩ = 69,000015

16

20

2

26

2

3

34

3

41

46

2

9

59

64

2

69

72

5

# Onbekende Songs & Demo`s - Ready For Radio

## Pedal Hi-Hat

♩ = 67,999992 ♩ = 69,000015

9

14

19

24

2

30

2

35

3

41

46

2 9

59

64

2

2

70

Pedal Hi-Hat

# Onbekende Songs & Demo`s - Ready For Radio

## Ride 1

♩ = 67,999992 ♩ = 69,000015

12 3

19

24

2

30

34

3

40

45

2 9

59

64

2

70

2 5

♩ = 67,999992 ♩ = 69,000015

16

20

26

34

41

46

59

64

69

73

♩ = 67,999992 ♩ = 69,000015

Splash

Onbekende Songs & Demo`s - Ready For Radio

♩ = 67,999992 ♩ = 69,000015

16

20

26

34

41

46

59

64

70

Floor Tom L

Onbekende Songs & Demo`s - Ready For Radio

♩ = 67,999992 ♩ = 69,000015

16

20

26

34

41

46

59

64

70

# Onbekende Songs & Demo`s - Ready For Radio

## Closed Hat

♩ = 67,999992 ♩ = 69,000015

16

20

22

24

26

3

30

34

37

39

Side Stick

Onbekende Songs & Demo`s - Ready For Radio

♩ = 67,999992 ♩ = 69,000015

5 **16**

20 **2**

26

30

34 **3**

40

45 **2** **9**

59

64 **2**

70 **2** **5**

♩ = 67,500008 ♩ = 69,000002

Low Snare

Onbekende Songs & Demo`s - Ready For Radio

♪ = 67,999992 ♪ = 69,000015

15

19

22

26

2

3

34

39

43

46

50

3

♩ = 67,999992 ♩ = 69,000015

5 16

20 2

26 2 3

34 3

41

46 2 5

56

60 2

66

71 2 5

♩ = 67,999992 ♩ = 69,000015

54

59

62

66

67

70

72

75 = 61, 99, 90, 99, 97, 63, 65, 70, 99, 98, 5 56, 55, 97, 79, 7 55, 67, 99, 92

Onbekende Songs & Demo`s - Ready For Radio

Low Tom

♩ = 67,999992 ♩ = 69,000015

16

20

26

34

41

46

59

64

69

74

# Onbekende Songs & Demo`s - Ready For Radio

## Mid Tom L

♩ = 67,999992 ♩ = 69,000015

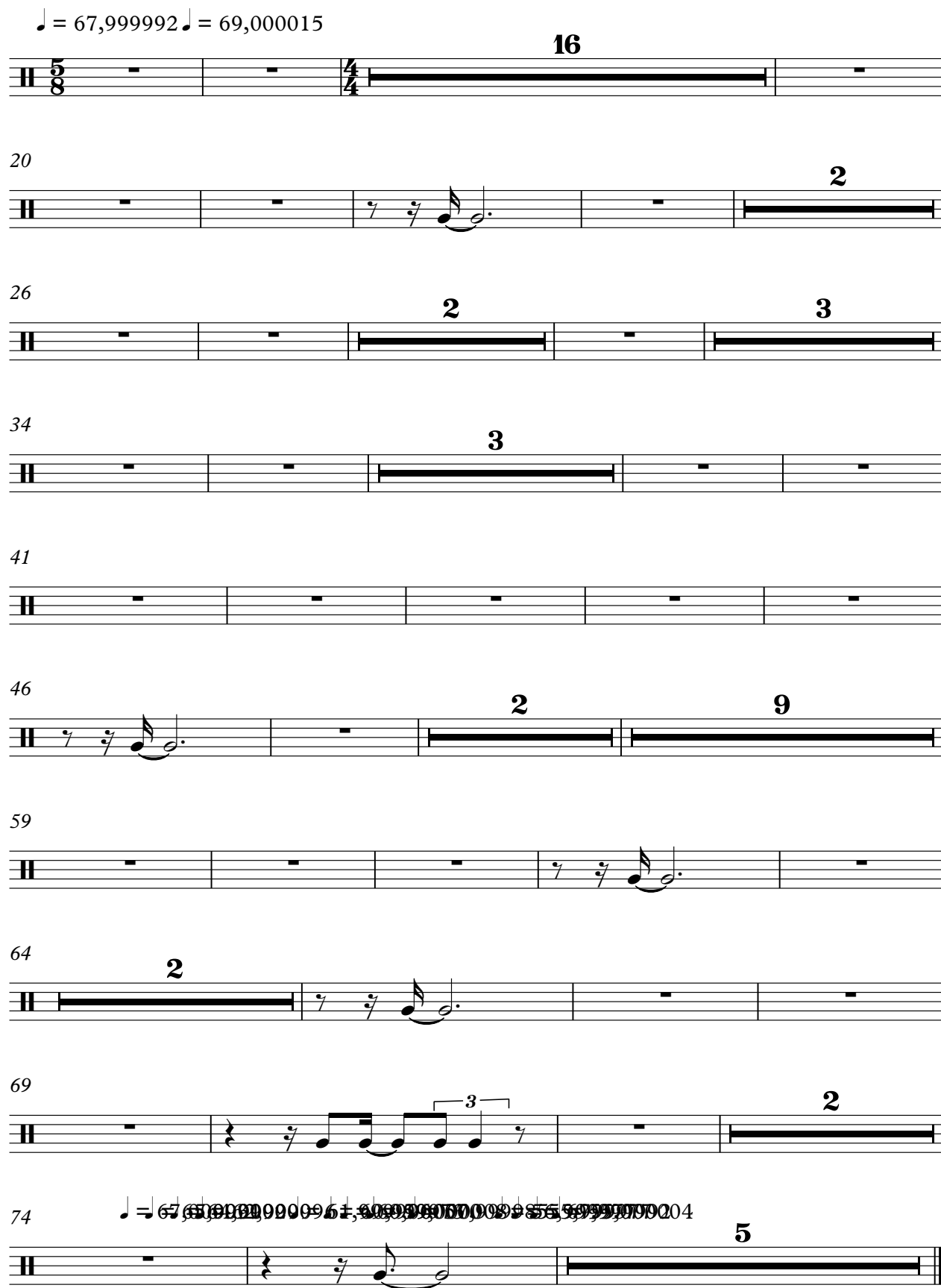

16

20

26

34

41

46

59

64

69

74

5

Detailed description of the musical score: The score consists of ten staves of music. The first staff is in 5/8 time and contains a 16-measure rest. The second staff is in 4/4 time and contains a quarter rest, a quarter note with a grace note, a quarter note, and a 2-measure rest. The third staff contains a 2-measure rest, a 3-measure rest, and a 3-measure rest. The fourth staff contains a 3-measure rest. The fifth staff contains five quarter rests. The sixth staff contains a quarter note with a grace note, a quarter rest, a 2-measure rest, and a 9-measure rest. The seventh staff contains a quarter rest, a quarter note with a grace note, a quarter note, and a quarter rest. The eighth staff contains a 2-measure rest, a quarter note with a grace note, a quarter note, a quarter note, and a quarter rest. The ninth staff contains a quarter rest, a quarter note with a grace note, a quarter note, a quarter note, a quarter note, and a 2-measure rest. The tenth staff is in 5/4 time and contains a quarter rest, a quarter note with a grace note, a quarter note, and a 5-measure rest. The tempo markings are ♩ = 67,999992 and ♩ = 69,000015.

Mid Tom H

♩ = 67,999992 ♩ = 69,000015

**16**

20 **2**

26 **2** **3**

34 **3**

41

46 **2** **9**

59

64 **2**

70 **2** **5**

Onbekende Songs & Demo`s - Ready For Radio

High Tom

♩ = 67,999992 ♩ = 69,000015

16

20

2

26

2 3

34

3

41

46

2 9

59

64

2

70

♩ = 67,999992 ♩ = 69,000015

2 5

Cuica Open

Onbekende Songs & Demo`s - Ready For Radio

♩ = 67,999992 ♩ = 69,000015

5/8 4/4 **16**

20 **2**

26 **2** **3**

34 **3**

41

46 **2** **5**

56

59

64 **2**

70 **2** **5**

Tambourine

Onbekende Songs & Demo`s - Ready For Radio

♩ = 67,999992 = 69,000015

5/8 4/4 15 6 6

19

22 6 6

24 6

27 2 3

34 3

41 6 6

43

46 6 6

48 6

## Tambourine

52 **6** **6**

55

58 **6** **6**

59

62 **6** **6**

64 **6**

67

71 **2**

78 **6** **6** **6** **3**

79 **6** **6** **3**

Onbekende Songs & Demo`s - Ready For Radio

E.Guitars/Mute

♩ = 67,999992 ♩ = 69,000015

15

19

21

23

24

25

26

48

49

50

52

54

56

58

60

62

64

V.S.

65

66

68

70

72

73

74

67 65 64 62 60 58 56 54 52 50 48 46 44 42 40 38 36 34 32 30 28 26 24 22 20 18 16 14 12 10 9 8 7 6 5 4 3 2 1

♩ = 67,999992 ♩ = 69,000015

16

20

2

26

2 3

34

39

42

47

2 8

Lead Guitar

♩ = 67,999992 ♩ = 69,000015

16

20 2

26 2 3

34 3

41

46 2 9

59

64 2

69

73 5

♩ = 67,500000 ♩ = 69,500000 ♩ = 69,000015

# Onbekende Songs & Demo`s - Ready For Radio

## Basses

♩ = 67,999992 ♩ = 69,000015

8

13

17

20

23

26

30

34

37

40

V.S.

43

46

50

53

56

58

60

63

66

68

70

72

75  $\text{♩} = 615432123456789101112$

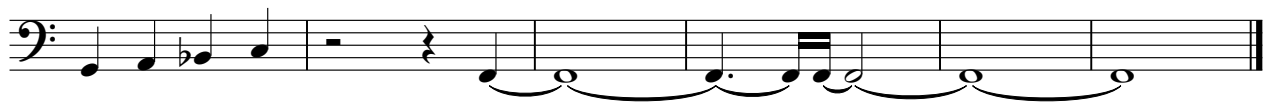

♩ = 67,999992 ♩ = 69,000015

15

19

21

23

25

27

2 3

34

3

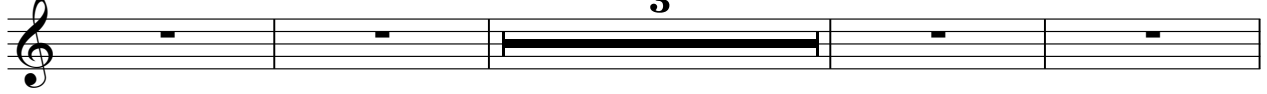

41

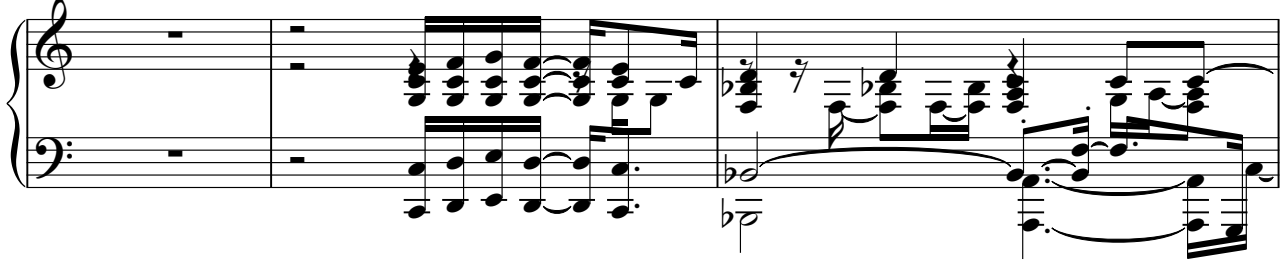

44

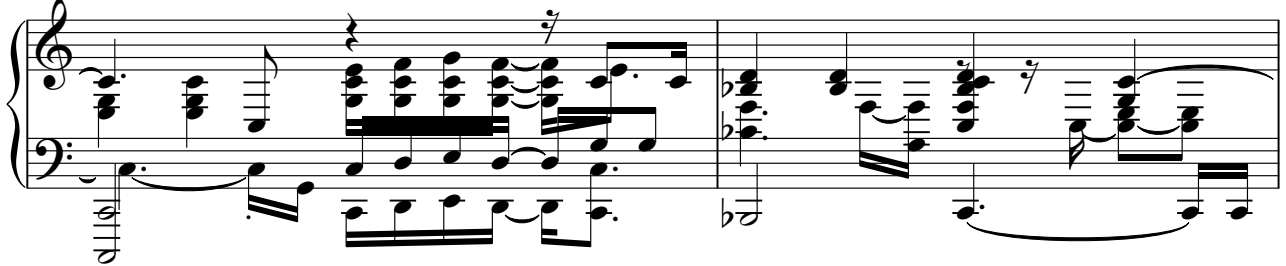

46

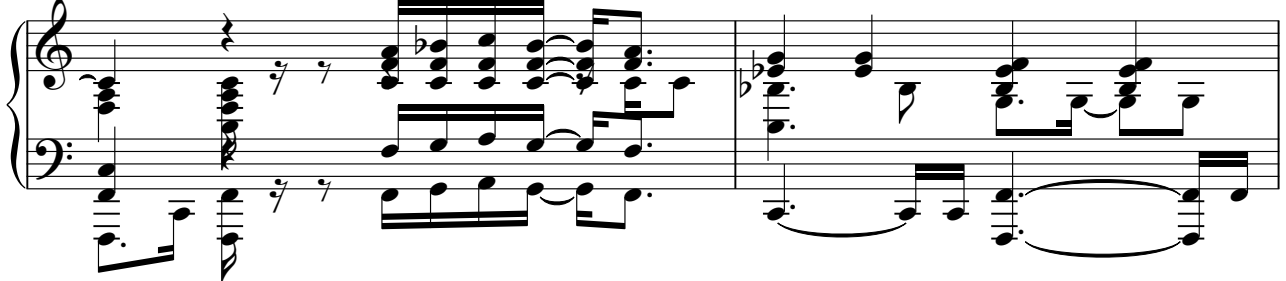

48

50

52

54

56

58

60

62

V.S.

64

66

68

70

72

73

♩ = 67,660029984,0002,00!

75 = 6 1 6 0 9 9 0 6 0 9 9 9 0 6 0 9 9 2

78

# Onbekende Songs & Demo`s - Ready For Radio

Organs

♩ = 67,999992 ♩ = 69,000015

15

19

22

24

27

31

35

39

V.S.

41

Organs

43

46

48

53

57

59

Organs

61

63

66

67

69

71

# Onbekende Songs & Demo`s - Ready For Radio

Pad

♩ = 67,999992 ♩ = 69,000015

9

15

19

24

31

39

44

50

62

2

Pad

68

2

5

Onbekende Songs & Demo`s - Ready For Radio

E.Pianos

♪ = 67,999992 ♪ = 69,000015

V.S.

14

16

19

24

28

30

31

33

35

37

39

41

4

E.Pianos

44

50

62

68

♩ = 67,999992 ♩ = 69,000015

14

19

24 2 2

31

34

36

40

44 2

50 3 2

57

2

Pedal/Bell/Slap

60

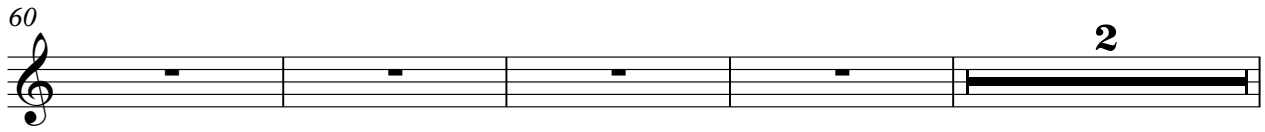

66

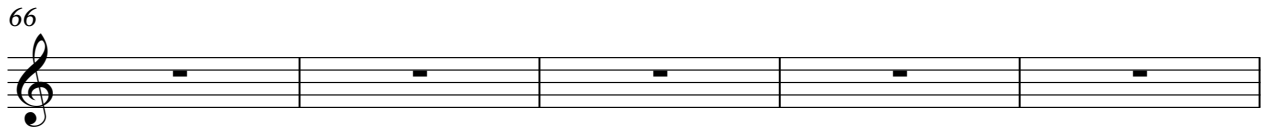

71

77

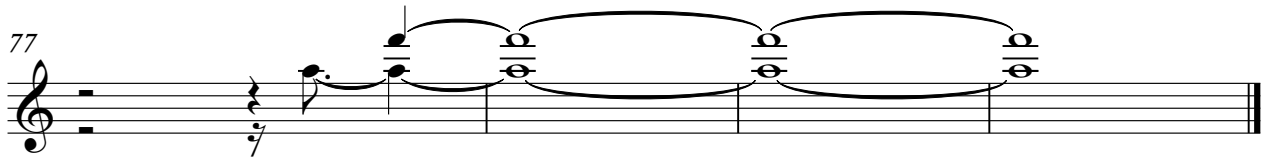

$\text{♩} = 67,999992 = 69,000015$

9

14

19

24

30

34

36

41

46

59

2

Bellz/Violin/Hmx

64

70

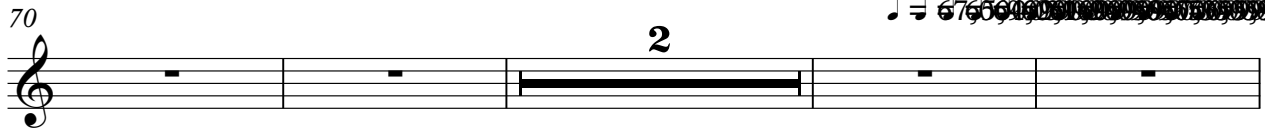

~~67,999992~~

76 = 67,999992

$\text{♩} = 67,999992 = 69,000015$

10

16

19

24

31

39

44

50

62

2

Pad/Harmon

68

# Onbekende Songs & Demo`s - Ready For Radio

## String Line

♩ = 67,999992 ♩ = 69,000015

8

13

3

16

21

2

27

2

3

34

3

41

46

2

9

59

64

2

2

String Line

70