

Onbekende Songs & Demo`s - REALITY

♩ = 90,000900

DRUMS

BELLS

A.GUITAR

ACOU BASS

STRINGS

A.PIANO

STRINGS

4

DRUMS

BELLS

A.GUITAR

ACOU BASS

STRINGS

A.PIANO

STRINGS

6

DRUMS

BELLS

A.GUITAR

ACOU BASS

A.PIANO

STRINGS

8

DRUMS

ACOUBASS

A.PIANO

STRINGS

10

DRUMS

ACOUBASS

A.PIANO

STRINGS

12

DRUMS

ACOUBASS

A.PIANO

STRINGS

14

DRUMS

A.GUITAR

ACOU BASS

A.PIANO

STRINGS

16

DRUMS

A.GUITAR

ACOU BASS

A.PIANO

18

DRUMS

A.GUITAR

ACOU BASS

A.PIANO

20

DRUMS

A.GUITAR

ACOU BASS

A.PIANO

22

DRUMS

A.GUITAR

ACOU BASS

A.PIANO

24

DRUMS

A.GUITAR

ACOU BASS

A.PIANO

26

DRUMS

A.GUITAR

ACOU BASS

A.PIANO

28

DRUMS

A.GUITAR

ACOU BASS

A.PIANO

30

DRUMS

BELLS

A.GUITAR

ACOU BASS

A.PIANO

STRINGS

32

DRUMS

BELLS

A.GUITAR

ACOU BASS

A.PIANO

STRINGS

34

DRUMS

BELLS

A.GUITAR

ACOU BASS

A.PIANO

STRINGS

36

DRUMS

ACOU BASS

A.PIANO

STRINGS

38

DRUMS

ACOUBASS

A.PIANO

STRINGS

40

DRUMS

ACOUBASS

A.PIANO

STRINGS

42

DRUMS

A.GUITAR

ACOUBASS

A.PIANO

STRINGS

44

DRUMS

A.GUITAR

ACOU BASS

A.PIANO

46

DRUMS

A.GUITAR

ACOU BASS

A.PIANO

48

DRUMS

A.GUITAR

ACOU BASS

A.PIANO

50

DRUMS

A.GUITAR

ACOU BASS

A.PIANO

52

DRUMS

A.GUITAR

ACOU BASS

A.PIANO

54

DRUMS

A.GUITAR

ACOU BASS

A.PIANO

56

DRUMS

A.GUITAR

ACOU BASS

A.PIANO

58

DRUMS

BELLS

A.GUITAR

ACOU BASS

A.PIANO

STRINGS

60

DRUMS

BELLS

A.GUITAR

ACOU BASS

A.PIANO

STRINGS

62

DRUMS

BELLS

A.GUITAR

ACOU BASS

A.PIANO

STRINGS

64

DRUMS

ACOUBASS

A.PIANO

STRINGS

66

DRUMS

ACOUBASS

A.PIANO

STRINGS

68

DRUMS

ACOUBASS

A.PIANO

STRINGS

70

DRUMS

A.GUITAR

ACOU BASS

A.PIANO

STRINGS

72

DRUMS

A.GUITAR

ACOU BASS

A.PIANO

74

DRUMS

A.GUITAR

ACOU BASS

A.PIANO

76

DRUMS

A.GUITAR

ACOU BASS

A.PIANO

78

DRUMS

A.GUITAR

ACOU BASS

A.PIANO

80

DRUMS

A.GUITAR

ACOU BASS

A.PIANO

82

DRUMS

A.GUITAR

ACOU BASS

A.PIANO

84

DRUMS

A.GUITAR

ACOU BASS

A.PIANO

86

DRUMS

BELLS

A.GUITAR

ACOU BASS

A.PIANO

STRINGS

Onbekende Songs & Demo`s - REALITY

DRUMS

♩ = 90,000900
2

6

10

14

17

19

21

23

25

27

V.S.

DRUMS

29

32

36

40

43

45

47

49

51

53

DRUMS

55

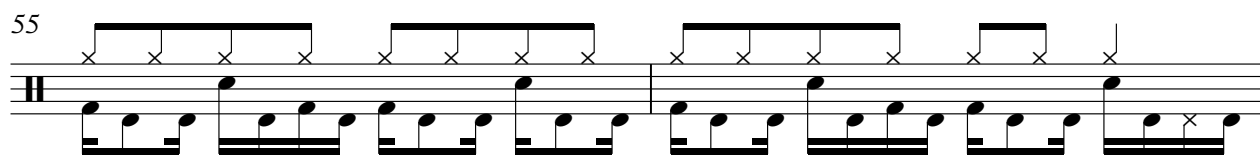

57

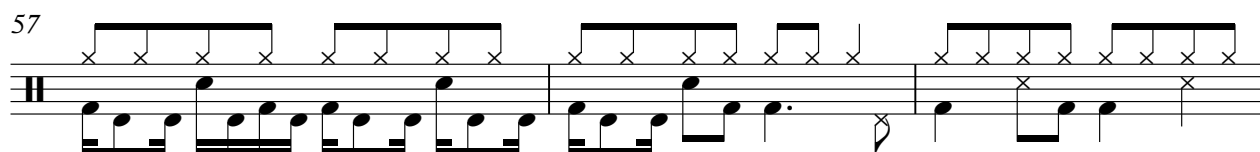

60

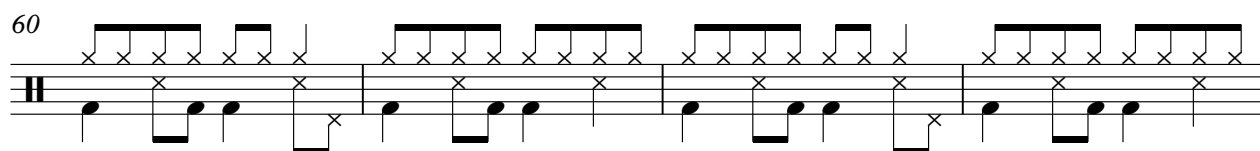

64

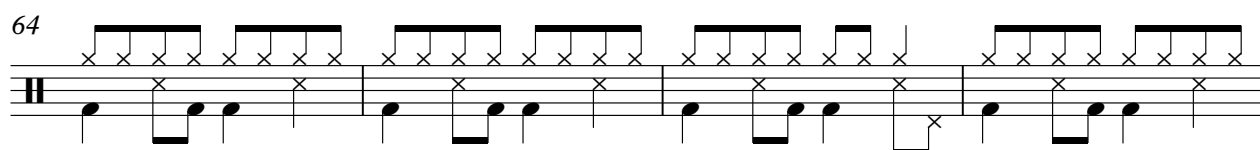

68

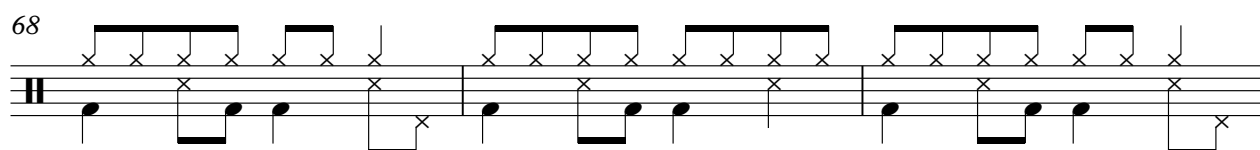

71

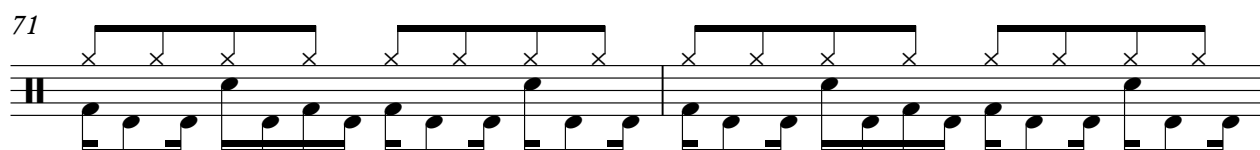

73

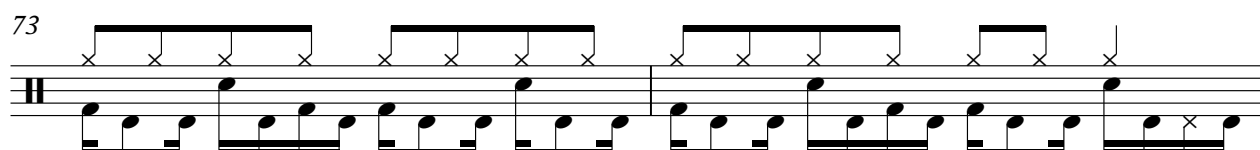

75

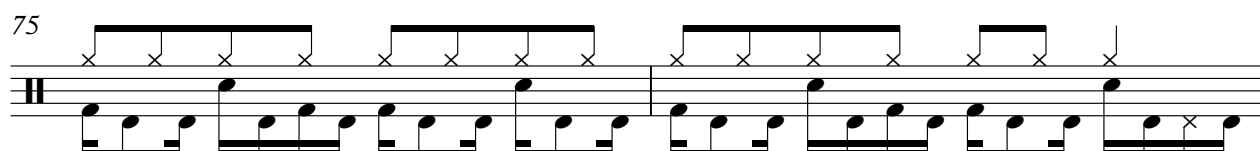

77

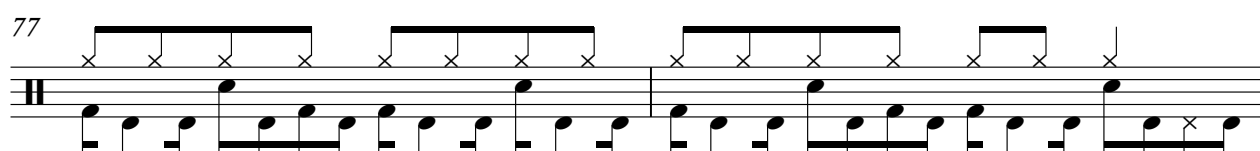

79

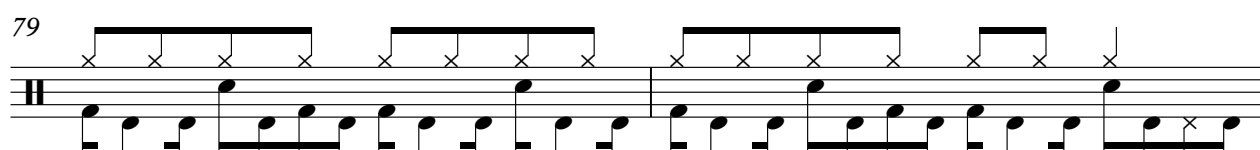

V.S.

DRUMS

81

83

85

86

BELLS

Onbekende Songs & Demo`s - REALITY

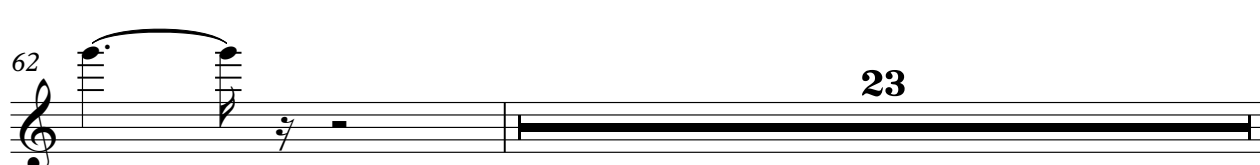
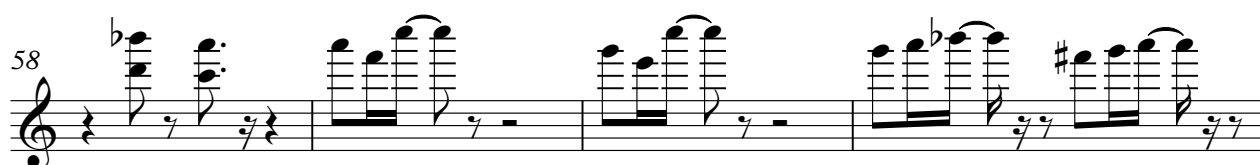
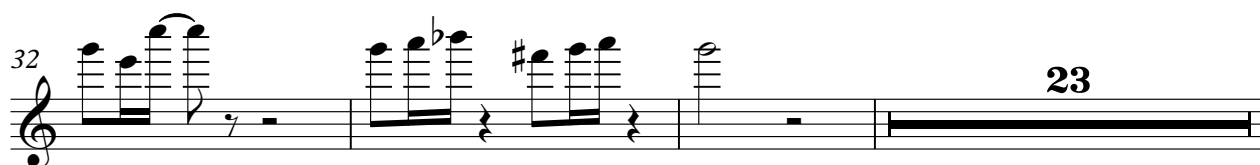
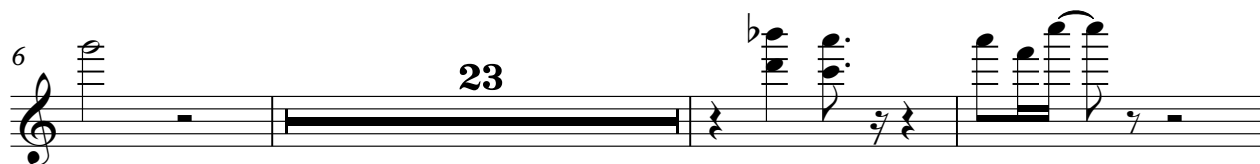
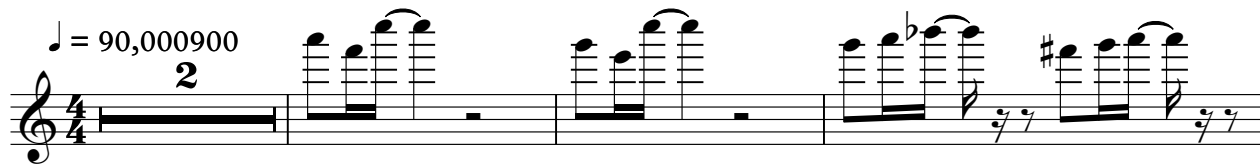

Onbekende Songs & Demo`s - REALITY

A.GUITAR

♩ = 90,000900

V.S.

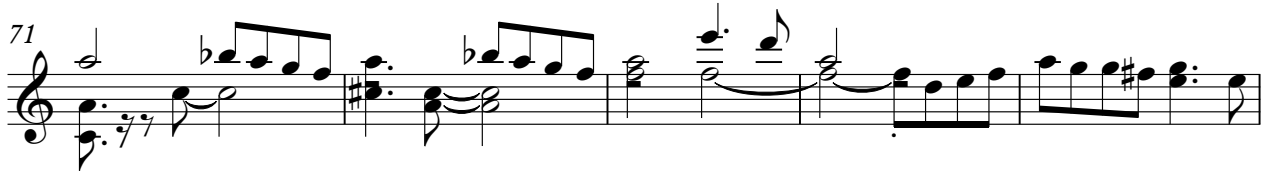

Onbekende Songs & Demo`s - REALITY

ACOU BASS

♩ = 90,000900

V.S.

2

ACOU BASS

59

65

71

77

82

86

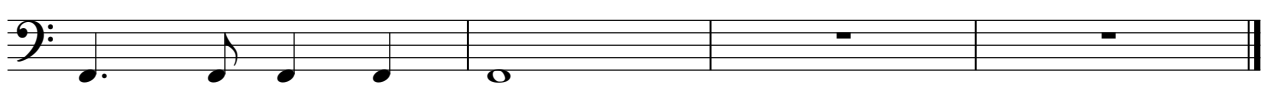

STRINGS

Onbekende Songs & Demo`s - REALITY

♩ = 90,000900

84

A.PIANO

Onbekende Songs & Demo`s - REALITY

♩ = 90,000900

9

17

24

29

35

43

50

56

63

V.S.

Onbekende Songs & Demo`s - REALITY

STRINGS

♩ = 90,000900

2

5

8

11

14 16

32

35

38

41 16

STRINGS

59

62

65

68

70

18