

Onbekende Songs & Demo`s - SEHNADIR

♩ = 154,000153
drums

Percussion

musicbox

Music Box

bottles

Alto Xylophone

distguit

Electric Guitar

bass

Electric Bass

e.piano

FM Synth

strings

Synth Strings

squarewav

Lead 1 (Square)

fantasia

Pad 1 (New Age)

synth-cho

Pad 7 (Halo)

synth-5th

FX 2 (Soundtrack)

spacevoic

FX 5 (Brightness)

piano

Solo

10

Perc.

Syn. Str.

Pad 7

Solo

25

28

Perc. 

M. Box 

Alto Xyl. 

FM 

Syn. Str. 

Pad 7 

FX 5 

Solo 

Perc. 

M. Box 

Alto Xyl. 

FM 

Syn. Str. 

Pad 7 

FX 5 

Solo 

37

Perc.

M. Box

Alto Xyl.

E. Gtr.

E. Bass

FM

Syn. Str.

Solo

40

Perc.

Alto Xyl.

E. Gtr.

E. Bass

FM

Syn. Str.

Solo

43

46

49

52

66

69

72

75

78

81

84

Perc.

Alto Xyl.

E. Gtr.

E. Bass

FM

Syn. Str.

Pad 7

FX 2

FX 5

Solo

88

Perc.

E. Gtr.

E. Bass

Syn. Str.

Pad 7

FX 2

FX 5

Solo

92

95

98

Perc.

Alto Xyl.

E. Gtr.

E. Bass

Syn. Str.

Lead 1

Pad 7

FX 2

Solo

101

Perc.

M. Box

Alto Xyl.

E. Gtr.

E. Bass

FM

Syn. Str.

FX 2

Solo

104

108

111

114

118

Perc.

M. Box

Alto Xyl.

E. Gtr.

E. Bass

FM

Syn. Str.

Solo

121

Perc.

Alto Xyl.

E. Gtr.

E. Bass

FM

Syn. Str.

Pad 1

Solo

125

128

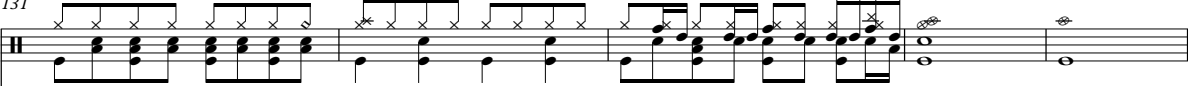
131

Perc. 

M. Box 

Alto Xyl. 

E. Grt. 

E. Bass 

FM 

Syn. Str. 

Lead 1 

Pad 7 

Solo 

136

E. Bass 

150

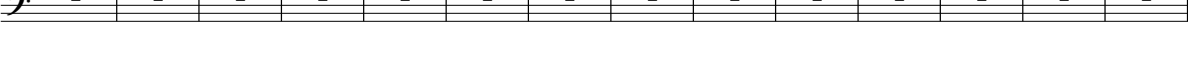
Perc. 

164

Perc. 

178

Perc. 

192

Perc. 

206

Perc. 

220

Perc. 

234

Perc. 

248

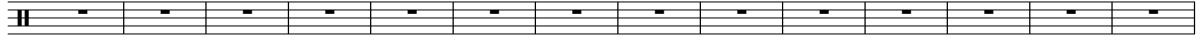
Perc. 

262

Perc. 

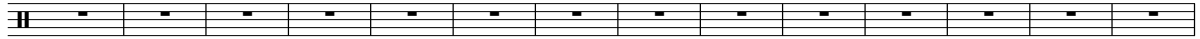

276

Perc. 

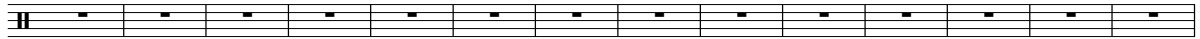

290

Perc. 

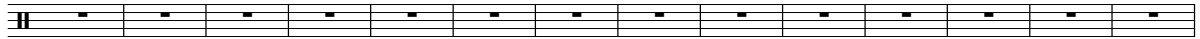

304

Perc. 

318

Perc. 

331

Perc. 

Onbekende Songs & Demo`s - SEHNADIR

Percussion

♩ = 154,000153

drums **2**

9

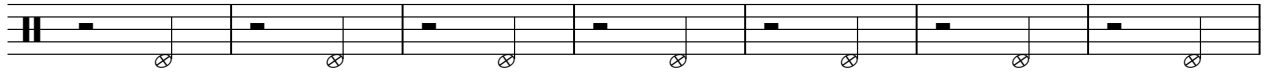

16

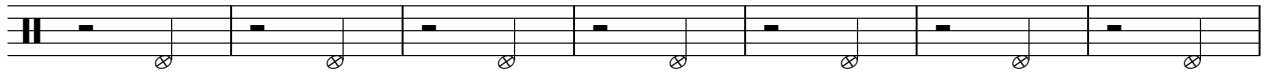

23

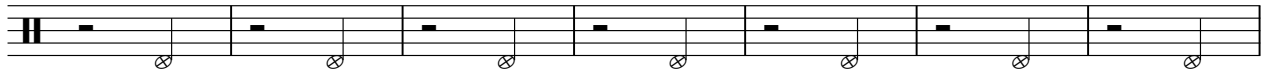

30

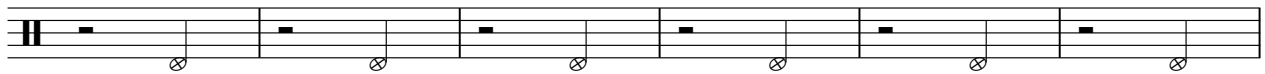

36

40

44

48

52

V.S.

Percussion

96

100

104

108

112

116

120

124

128

132

V.S.

4

Percussion

134

207

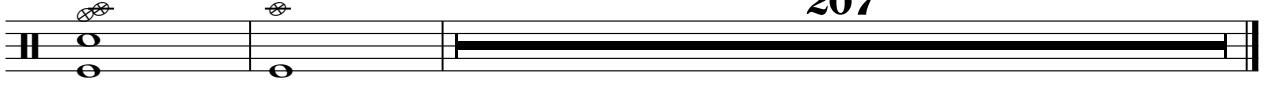

Onbekende Songs & Demo`s - SEHNADIR

Music Box

♩ = 154,000153
musicbox

20

24

5

33

38

5

47

52

17

72

5

81

17

101

5

109

113

118

127

131

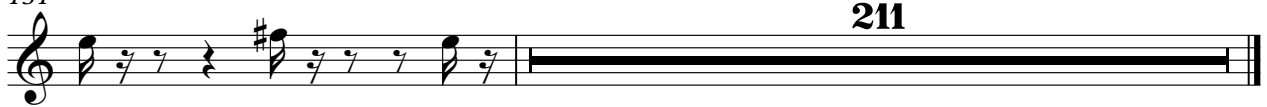

Onbekende Songs & Demo`s - SEHNADIR

Alto Xylophone

♩ = 154,000153
bottles

18

20

22

24

26

28

30

32

34

36

V.S.

38

40

42

44

46

48

50

52

62

64

66

68

70

72

74

76

78

80

82

84

93

95

97

99

101

103

105

107

109

111

113

115

117

119

121

123

125

127

129

131

V.S.

133

208

Onbekende Songs & Demo`s - SEHNADIR

Electric Guitar

♩ = 154,000153
distguit

36

40

45

50 **14**

68

72

77

82

87

92

V.S.

96

100

104

109

114

119

124

129

134

207

Onbekende Songs & Demo`s - SEHNADIR

Electric Bass

♩ = 154,000153

bass

36

41

47

52

57

62

67

72

78

83

V.S.

88

93

98

103

108

113

118

123

128

133

207

FM Synth

Onbekende Songs & Demo`s - SEHNADIR

♩ = 154,000153
e.piano

20

20

27

27

36

36

45

45

53

16

53

76

76

82

16

16

82

101

110

118

127

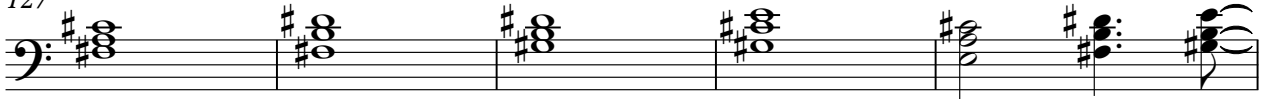

132

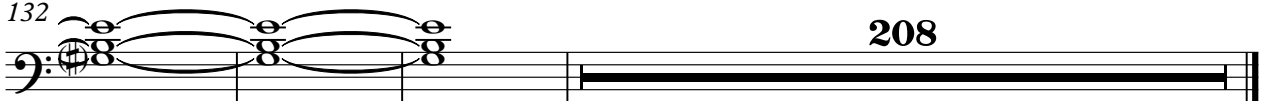

208

Onbekende Songs & Demo`s - SEHNADIR

Synth Strings

♩ = 154,000153
strings

4

12

21

30

39

48

57

66

75

84

V.S.

V.S.

92

101

110

118

127

133

Lead 1 (Square)

Onbekende Songs & Demo`s - SEHNADIR

$\text{♩} = 154,000153$
squarewav

91

91

96

2

33

96

2

33

134

207

134

207

♩ = 154,000153
fantasia

27 14

44

30

77

30

110

14

125

217

Onbekende Songs & Demo`s - SEHNADIR

Pad 7 (Halo)

♩ = 154,000153
synth-cho

10

19

34

49

57

66

81

89

96

2

Pad 7 (Halo)

109

117

131

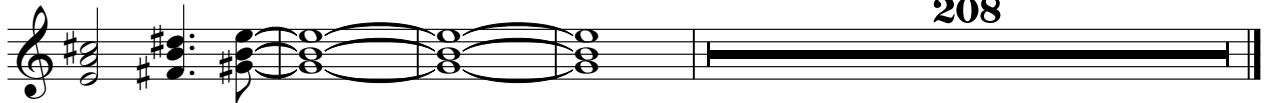

♩ = 154,000153
synth-5th

2 46

53

56

59

62

65

68 15

85

88

91

94

97

100

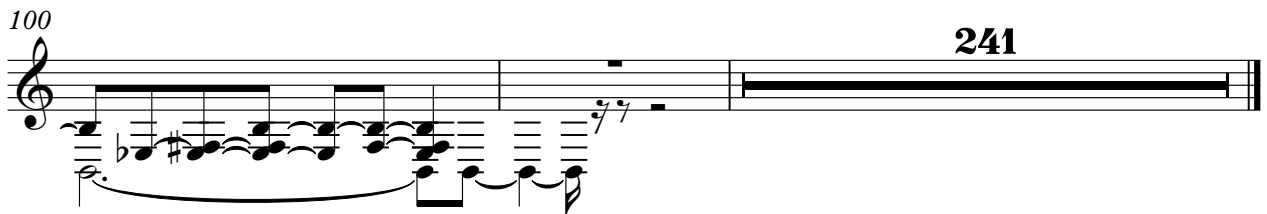

Onbekende Songs & Demo`s - SEHNADIR

FX 5 (Brightness)

$\text{♩} = 154,000153$
spacevoic

18

21

24

27

30

33

49

85

91

93

249

Onbekende Songs & Demo`s - SEHNADIR

Solo

$\text{♩} = 154,000153$
piano

V.S.

Solo

3

131

210

A single horizontal line representing a guitar solo, spanning from measure 134 to measure 210. The line is solid black, indicating a continuous solo performance.