

Onbekende Songs & Demo`s - SNDANGLD

♩ = 130,002380

SYNBASS 1

DRUMS

ATMOSPHERE

♩ = 130,002380

ATMOSPHERE

3

DRUMS

ATMOSPHERE

ATMOSPHERE

4

DRUMS

ATMOSPHERE

ATMOSPHERE

5

DRUMS

ATMOSPHERE

ATMOSPHERE

6

SYNBRASS 1

DRUMS

ATMOSPHERE

ATMOSPHERE

7

SYNBRASS 1

DRUMS

ATMOSPHERE

ATMOSPHERE

8

SYNBRASS 1

DRUMS

ATMOSPHERE

ATMOSPHERE

9

SYNBRASS 1

DRUMS

ATMOSPHERE

ATMOSPHERE

10

SYNBRASS 1

DRUMS

ATMOSPHERE

ATMOSPHERE

11

SYNBRASS 1

DRUMS

ATMOSPHERE

ATMOSPHERE

12

SYNBRASS 1

DRUMS

ATMOSPHERE

ATMOSPHERE

13

SYNBRASS 1

DRUMS

ATMOSPHERE

ATMOSPHERE

Detailed description of the musical score: The score is organized into three systems, one for each measure (11, 12, and 13). Each system contains four staves. The top staff is labeled 'SYNBRASS 1' and uses a treble clef with a key signature of one flat. The second staff is labeled 'DRUMS' and uses a drum clef. The third and fourth staves are both labeled 'ATMOSPHERE' and use a treble clef. In measure 11, the SYNBRASS 1 staff has a sequence of eighth notes: G4, A4, Bb4, A4, G4, F4, E4, D4, C4. The DRUMS staff has a pattern of quarter notes: G2, A2, Bb2, A2, G2, F2, E2, D2, C2. The first ATMOSPHERE staff has a continuous eighth-note accompaniment of G4, A4, Bb4, A4, G4, F4, E4, D4, C4. The second ATMOSPHERE staff has a sequence of eighth notes: G4, A4, Bb4, A4, G4, F4, E4, D4, C4, with a repeat sign after each note. In measure 12, the SYNBRASS 1 staff has a sequence of eighth notes: G4, A4, Bb4, A4, G4, F4, E4, D4, C4, with a tie between the 7th and 8th notes. The DRUMS staff has a pattern of quarter notes: G2, A2, Bb2, A2, G2, F2, E2, D2, C2. The first ATMOSPHERE staff has a continuous eighth-note accompaniment of G4, A4, Bb4, A4, G4, F4, E4, D4, C4. The second ATMOSPHERE staff has a sequence of eighth notes: G4, A4, Bb4, A4, G4, F4, E4, D4, C4, with a repeat sign after each note. In measure 13, the SYNBRASS 1 staff has a sequence of eighth notes: G4, A4, Bb4, A4, G4, F4, E4, D4, C4. The DRUMS staff has a pattern of quarter notes: G2, A2, Bb2, A2, G2, F2, E2, D2, C2. The first ATMOSPHERE staff has a continuous eighth-note accompaniment of G4, A4, Bb4, A4, G4, F4, E4, D4, C4. The second ATMOSPHERE staff has a sequence of eighth notes: G4, A4, Bb4, A4, G4, F4, E4, D4, C4, with a repeat sign after each note.

14

SYNBRASS 1

DRUMS

ATMOSPHERE

ATMOSPHERE

ATMOSPHERE

15

SYNBRASS 1

DRUMS

ATMOSPHERE

ATMOSPHERE

ATMOSPHERE

16

SYNBRASS 1

DRUMS

ATMOSPHERE

ATMOSPHERE

ATMOSPHERE

17

SYNBRASS 1

DRUMS

ATMOSPHERE

ATMOSPHERE

ATMOSPHERE

18

SYNBRASS 1

DRUMS

ATMOSPHERE

ATMOSPHERE

ATMOSPHERE

19

SYNBRASS 1

DRUMS

ATMOSPHERE

ATMOSPHERE

ATMOSPHERE

21

SYNBRASS 1

DRUMS

ATMOSPHERE

ATMOSPHERE

ATMOSPHERE

22

SYNBRASS 1

DRUMS

ATMOSPHERE

ATMOSPHERE

ATMOSPHERE

23

SYNBRASS 1

DRUMS

ATMOSPHERE

ATMOSPHERE

ATMOSPHERE

24

SYNBRASS 1

DRUMS

ATMOSPHERE

ATMOSPHERE

ATMOSPHERE

25

SYNBRASS 1

DRUMS

ATMOSPHERE

ATMOSPHERE

ATMOSPHERE

26

SYNBRASS 1

DRUMS

ATMOSPHERE

ATMOSPHERE

ATMOSPHERE

27

SYNBRASS 1

DRUMS

ATMOSPHERE

ATMOSPHERE

ATMOSPHERE

28

SYNBRASS 1

DRUMS

ATMOSPHERE

ATMOSPHERE

ATMOSPHERE

29

SYNBRASS 1

DRUMS

ATMOSPHERE

ATMOSPHERE

ATMOSPHERE

30

SYNBRASS 1

DRUMS

ATMOSPHERE

ATMOSPHERE

ATMOSPHERE

31

SYNBRASS 1

DRUMS

ATMOSPHERE

ATMOSPHERE

ATMOSPHERE

32

SYNBRASS 1

DRUMS

ATMOSPHERE

ATMOSPHERE

ATMOSPHERE

This block continues the musical score for measures 31 and 32. It consists of five staves. The top staff, 'SYNBRASS 1', shows a melodic line with a slur. The second staff, 'DRUMS', continues the rhythmic pattern with 'x' marks. The third staff, 'ATMOSPHERE', maintains the dense rhythmic texture. The fourth staff, 'ATMOSPHERE', has a few notes with a slur. The fifth staff, 'ATMOSPHERE', continues the series of notes with a slash and a vertical line through them.

33

SYNBRASS 1

DRUMS

ATMOSPHERE

ATMOSPHERE

ATMOSPHERE

34

SYNBRASS 1

DRUMS

ATMOSPHERE

ATMOSPHERE

ATMOSPHERE

36

SYNBRASS 1

DRUMS

ATMOSPHERE

39

SYNBRASS 1

DRUMS

ATMOSPHERE

41

SYNBRASS 1

DRUMS

ATMOSPHERE

43

SYNBRASS 1

DRUMS

ATMOSPHERE

45

SYNBRASS 1

DRUMS

ATMOSPHERE

47

SYNBRASS 1

DRUMS

ATMOSPHERE

49

SYNBRASS 1

DRUMS

ATMOSPHERE

51

SYNBRASS 1

DRUMS

ATMOSPHERE

52

SYNBRASS 1

DRUMS

ATMOSPHERE

ATMOSPHERE

53

SYNBRASS 1

DRUMS

ATMOSPHERE

ATMOSPHERE

55

SYNBRASS 1

DRUMS

ATMOSPHERE

57

SYNBRASS 1

DRUMS

ATMOSPHERE

59

SYNBRASS 1

DRUMS

ATMOSPHERE

61

SYNBRASS 1

DRUMS

ATMOSPHERE

62

SYNBRASS 1

DRUMS

ATMOSPHERE

ATMOSPHERE

63

SYNBRASS 1

DRUMS

ATMOSPHERE

ATMOSPHERE

65

SYNBRASS 1

DRUMS

ATMOSPHERE

ATMOSPHERE

66

SYNBRASS 1

DRUMS

ATMOSPHERE

ATMOSPHERE

67

SYNBRASS 1

DRUMS

ATMOSPHERE

ATMOSPHERE

69

SYNBRASS 1

DRUMS

ATMOSPHERE

ATMOSPHERE

ATMOSPHERE

70

SYNBRASS 1

DRUMS

ATMOSPHERE

ATMOSPHERE

ATMOSPHERE

71

SYNBRASS 1

DRUMS

ATMOSPHERE

ATMOSPHERE

ATMOSPHERE

72

SYNBRASS 1

DRUMS

ATMOSPHERE

ATMOSPHERE

ATMOSPHERE

73

SYNBRASS 1

DRUMS

ATMOSPHERE

ATMOSPHERE

ATMOSPHERE

74

SYNBRASS 1

DRUMS

ATMOSPHERE

ATMOSPHERE

ATMOSPHERE

75

SYNBRASS 1

DRUMS

ATMOSPHERE

ATMOSPHERE

ATMOSPHERE

76

SYNBRASS 1

DRUMS

ATMOSPHERE

ATMOSPHERE

ATMOSPHERE

77

SYNBRASS 1

DRUMS

ATMOSPHERE

ATMOSPHERE

ATMOSPHERE

78

SYNBRASS 1

DRUMS

ATMOSPHERE

ATMOSPHERE

ATMOSPHERE

79

SYNBRASS 1

DRUMS

ATMOSPHERE

ATMOSPHERE

ATMOSPHERE

80

SYNBRASS 1

DRUMS

ATMOSPHERE

ATMOSPHERE

ATMOSPHERE

81

SYNBRASS 1

DRUMS

ATMOSPHERE

ATMOSPHERE

ATMOSPHERE

82

SYNBRASS 1

DRUMS

ATMOSPHERE

ATMOSPHERE

ATMOSPHERE

84

SYNBRASS 1

DRUMS

ATMOSPHERE

86

SYNBRASS 1

DRUMS

ATMOSPHERE

88

SYNBRASS 1

DRUMS

ATMOSPHERE

90

SYNBRASS 1

DRUMS

ATMOSPHERE

92

SYNBRASS 1

DRUMS

ATMOSPHERE

ATMOSPHERE

93

SYNBRASS 1

DRUMS

ATMOSPHERE

ATMOSPHERE

95

SYNBRASS 1

DRUMS

ATMOSPHERE

ATMOSPHERE

96

SYNBRASS 1

DRUMS

ATMOSPHERE

ATMOSPHERE

97

SYNBRASS 1

DRUMS

ATMOSPHERE

ATMOSPHERE

99

SYNBRASS 1

DRUMS

ATMOSPHERE

ATMOSPHERE

Detailed description of the musical score: The score is divided into four systems, each corresponding to a measure number (96, 97, 99). Each system contains three staves: SYNBRASS 1 (top), DRUMS (middle), and ATMOSPHERE (bottom).

100

SYNBRASS 1

DRUMS

ATMOSPHERE

ATMOSPHERE

101

SYNBRASS 1

DRUMS

ATMOSPHERE

ATMOSPHERE

102

SYNBRASS 1

DRUMS

ATMOSPHERE

ATMOSPHERE

103

SYNBRASS 1

DRUMS

ATMOSPHERE

ATMOSPHERE

105

SYNBRASS 1

DRUMS

ATMOSPHERE

ATMOSPHERE

106

SYNBRASS 1

DRUMS

ATMOSPHERE

ATMOSPHERE

107

SYNBRASS 1

DRUMS

ATMOSPHERE

ATMOSPHERE

108

SYNBRASS 1

DRUMS

ATMOSPHERE

ATMOSPHERE

109

SYNBRASS 1

DRUMS

ATMOSPHERE

ATMOSPHERE

110

SYNBRASS 1

DRUMS

ATMOSPHERE

ATMOSPHERE

111

SYNBRASS 1

DRUMS

ATMOSPHERE

ATMOSPHERE

112

SYNBRASS 1

DRUMS

ATMOSPHERE

ATMOSPHERE

113

SYNBRASS 1

DRUMS

ATMOSPHERE

ATMOSPHERE

115

SYNBRASS 1

DRUMS

ATMOSPHERE

117

SYNBRASS 1

DRUMS

ATMOSPHERE

ATMOSPHERE

119

SYNBRASS 1

DRUMS

ATMOSPHERE

ATMOSPHERE

120

SYNBRASS 1

DRUMS

ATMOSPHERE

ATMOSPHERE

121

SYNBRASS 1

DRUMS

ATMOSPHERE

122

SYNBRASS 1

DRUMS

ATMOSPHERE

123

SYNBRASS 1

DRUMS

ATMOSPHERE

124

SYNBRASS 1

DRUMS

ATMOSPHERE

125

SYNBRASS 1

DRUMS

ATMOSPHERE

126

SYNBASS 1

DRUMS

ATMOSPHERE

127

SYNBASS 1

DRUMS

ATMOSPHERE

128

SYNBASS 1

DRUMS

ATMOSPHERE

ATMOSPHERE

129

SYNBRASS 1

DRUMS

ATMOSPHERE

ATMOSPHERE

130

SYNBRASS 1

DRUMS

ATMOSPHERE

ATMOSPHERE

131

SYNBRASS 1

DRUMS

ATMOSPHERE

ATMOSPHERE

132

SYNBRASS 1

DRUMS

ATMOSPHERE

ATMOSPHERE

133

SYNBRASS 1

DRUMS

ATMOSPHERE

ATMOSPHERE

134

SYNBRASS 1

DRUMS

ATMOSPHERE

ATMOSPHERE

136

SYNBRASS 1

DRUMS

ATMOSPHERE

ATMOSPHERE

138

SYNBRASS 1

DRUMS

ATMOSPHERE

141

SYNBRASS 1

DRUMS

ATMOSPHERE

ATMOSPHERE

144

SYNBRASS 1

DRUMS

ATMOSPHERE

ATMOSPHERE

146

SYNBRASS 1

DRUMS

ATMOSPHERE

ATMOSPHERE

148

SYNBRASS 1

DRUMS

ATMOSPHERE

ATMOSPHERE

149

SYNBRASS 1

DRUMS

ATMOSPHERE

ATMOSPHERE

150

SYNBRASS 1

DRUMS

ATMOSPHERE

ATMOSPHERE

152

SYNBRASS 1

DRUMS

ATMOSPHERE

ATMOSPHERE

153

SYNBRASS 1

DRUMS

ATMOSPHERE

ATMOSPHERE

154

SYNBRASS 1

DRUMS

ATMOSPHERE

ATMOSPHERE

155

SYNBRASS 1

DRUMS

ATMOSPHERE

ATMOSPHERE

156

SYNBRASS 1

DRUMS

ATMOSPHERE

ATMOSPHERE

158

SYNBRASS 1

DRUMS

ATMOSPHERE

ATMOSPHERE

159

SYNBRASS 1

DRUMS

ATMOSPHERE

ATMOSPHERE

160

SYNBRASS 1

DRUMS

ATMOSPHERE

ATMOSPHERE

161

SYNBRASS 1

DRUMS

ATMOSPHERE

ATMOSPHERE

162

SYNBRASS 1

DRUMS

ATMOSPHERE

ATMOSPHERE

163

SYNBRASS 1

DRUMS

ATMOSPHERE

ATMOSPHERE

164

SYNBRASS 1

DRUMS

ATMOSPHERE

ATMOSPHERE

165

SYNBRASS 1

DRUMS

ATMOSPHERE

ATMOSPHERE

166

SYNBRASS 1

DRUMS

ATMOSPHERE

ATMOSPHERE

168

SYNBRASS 1

DRUMS

ATMOSPHERE

ATMOSPHERE

170

SYNBRASS 1

DRUMS

ATMOSPHERE

ATMOSPHERE

SYNBRASS 1

♩ = 130,002380

4

8

11

14

17

21

27

33

37

40

V.S.

43

46

49

52

56

59

62

65

69

75

81

85

88

91

94

97

102

107

112

117

V.S.

120

126

132

138

142

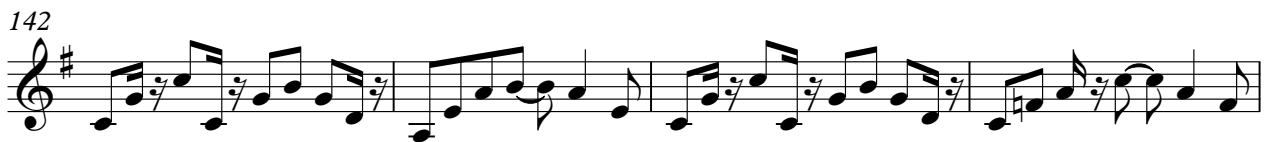

146

149

153

159

164

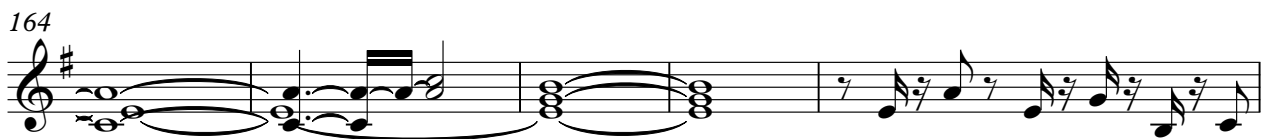

SYNBASS 1

169

2

Onbekende Songs & Demo`s - SNDANGLD

DRUMS

♩ = 130,002380

7

12

17

22

26

30

34

38

42

V.S.

46

50

54

58

62

66

70

74

78

82

DRUMS

86

90

94

98

102

106

110

114

118

122

V.S.

126

130

134

138

142

146

150

154

158

162

DRUMS

166

169

ATMOSPHERE

Onbekende Songs & Demo`s - SNDANGLD

♩ = 130,002380

ATMOSPHERE

21

23

25

27

29

31

33

35

33

69

71

ATMOSPHERE

73

75

77

79

81

83

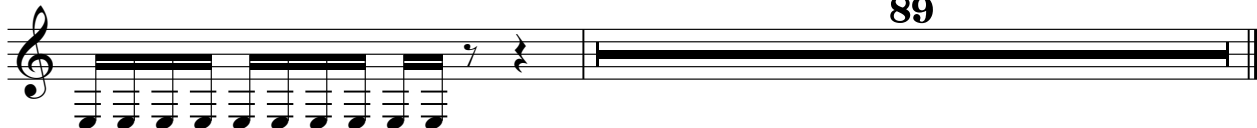

ATMOSPHERE

♩ = 130,002380

13

17

22

27

16

34

54

7

65

70

75

80

8

ATMOSPHERE

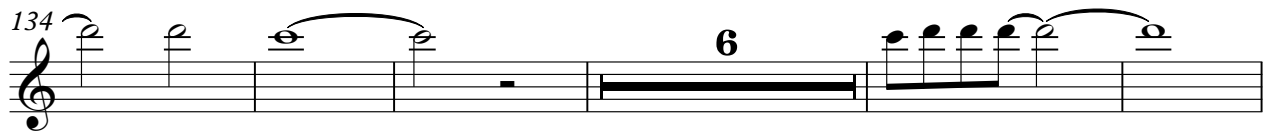
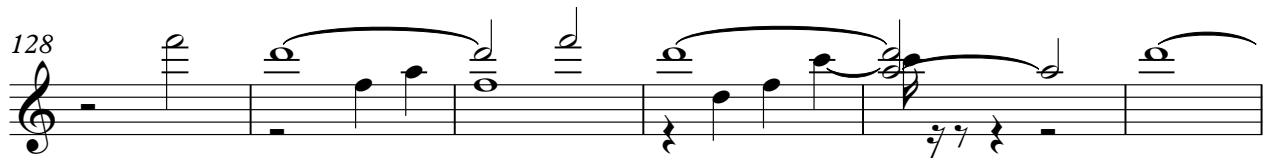
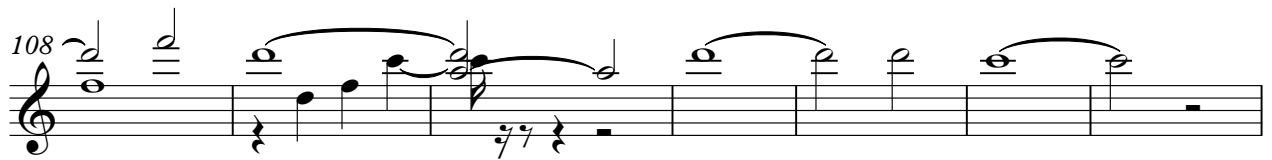
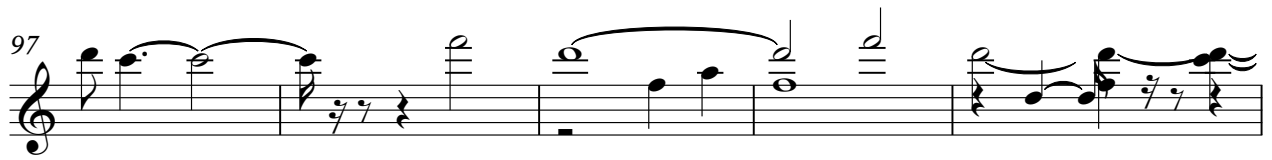

ATMOSPHERE

154

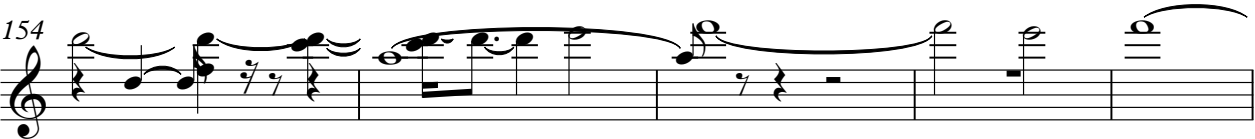

3

159

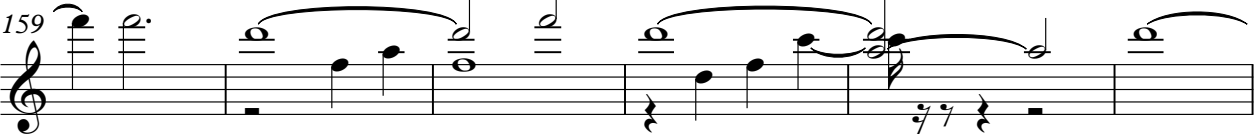

165

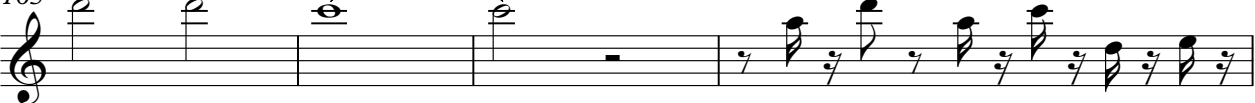

169

2

ATMOSPHERE

Onbekende Songs & Demo`s - SNDANGLD

♩ = 130,002380

4
6
8
10
12
14
16
18
20

V.S.

ATMOSPHERE

ATMOSPHERE

47

49

51

53

55

57

59

61

63

65

V.S.

ATMOSPHERE

67

69

71

73

75

77

79

81

83

85

V.S.

ATMOSPHERE

ATMOSPHERE

127

129

131

133

135

138

143

146

148

150

V.S.

ATMOSPHERE

152

154

156

158

160

162

164

166

168

170

2