

Onbekende Songs & Demo`s - SSERIOUS

♩ = 127,000252
drum mix

drum mix

bass

lead voc

r guit 1

r guit 2

pad

synth 1

bells

drum mix

bass

lead voc

r guit 1

r guit 2

s guit 1

s guit 2

pad

11

drum mix

bass

lead voc

r guit 1

r guit 2

s guit 2

pad

13

drum mix

bass

lead voc

r guit 1

r guit 2

s guit 1

s guit 2

pad

15

drum mix

bass

lead voc

back voc

r guit 1

r guit 2

s guit 2

pad

bells

17

drum mix

bass

lead voc

back voc

r guit 1

r guit 2

pad

bells

20

drum mix

bass

lead voc

back voc

r guit 1

r guit 2

s guit 1

pad

22

drum mix

bass

lead voc

back voc

r guit 1

r guit 2

pad

24

drum mix

bass

lead voc

back voc

r guit 1

r guit 2

pad

timpani

26

drum mix

bass

lead voc

back voc

r guit 1

r guit 2

pad

timpani

28

drum mix

bass

lead voc

back voc

r guit 1

r guit 2

pad

synth 2

30

drum mix

bass

lead voc

back voc

r guit 1

r guit 2

pad

synth 2

32

drum mix

bass

lead voc

r guit 1

r guit 2

s guit 1

s guit 2

pad

34

drum mix

bass

lead voc

r guit 1

r guit 2

s guit 2

pad

36

drum mix

bass

lead voc

r guit 1

r guit 2

s guit 1

s guit 2

pad

38

drum mix

bass

lead voc

back voc

r guit 1

r guit 2

s guit 2

pad

bells

40

drum mix

bass

lead voc

back voc

r guit 1

r guit 2

pad

bells

42

drum mix

bass

lead voc

back voc

r guit 1

r guit 2

s guit 1

pad

bells

44

drum mix
bass
lead voc
back voc
r guit 1
r guit 2
pad

46

drum mix
bass
lead voc
back voc
r guit 1
r guit 2
pad
timpani

48

drum mix

bass

lead voc

back voc

r guit 1

r guit 2

pad

timpani

50

drum mix

bass

back voc

r guit 1

r guit 2

pad

synth 2

52

drum mix
bass
back voc
r guit 1
r guit 2
pad
synth 2

54

drum mix
bass
back voc
r guit 1
r guit 2
pad
synth 1
synth 2
bells

56

drum mix

bass

lead voc

r guit 1

r guit 2

s guit 1

s guit 2

pad

58

drum mix

bass

lead voc

r guit 1

r guit 2

s guit 1

s guit 2

pad

60

drum mix

bass

lead voc

back voc

r guit 1

r guit 2

s guit 1

s guit 2

pad

62

drum mix

bass

lead voc

r guit 1

r guit 2

s guit 1

s guit 2

pad

64

drum mix

bass

lead voc

back voc

r guit 1

r guit 2

pad

bells

66

drum mix

bass

lead voc

back voc

r guit 1

r guit 2

s guit 1

pad

bells

68

drum mix

bass

lead voc

back voc

r guit 1

r guit 2

s guit 1

pad

70

drum mix

bass

lead voc

back voc

r guit 1

r guit 2

pad

72

drum mix

bass

lead voc

back voc

r guit 1

r guit 2

pad

timpani

74

drum mix

bass

lead voc

r guit 1

r guit 2

pad

synth 2

76

drum mix
bass
back voc
r guit 1
r guit 2
s guit 1
pad
synth 2

78

drum mix
bass
r guit 1
r guit 2
pad
synth 2

20

80

drum mix

bass

back voc

r guit 1

r guit 2

s guit 1

pad

synth 2

82

drum mix

bass

lead voc

r guit 1

r guit 2

pad

synth 2

84

drum mix

bass

back voc

r guit 1

r guit 2

s guit 1

pad

synth 2

86

drum mix

bass

r guit 1

r guit 2

pad

synth 2

22

88

drum mix

bass

lead voc

back voc

r guit 1

r guit 2

s guit 1

pad

92

drum mix

100

drum mix

107

drum mix

Onbekende Songs & Demo`s - SSERIOUS

drum mix

♩ = 127,000253
drum mix

Onbekende Songs & Demo`s - SSERIOUS

7

11

15

19

22

24

26

28

30

V.S.

34

38

42

44

46

48

50

52

54

56

58

60

62

64

66

68

70

72

74

76

V.S.

4

drum mix

78

80

82

84

87

Onbekende Sc

93

Onbekende Songs & Demo`s - SFRBHS Onbekende Songs & Demo

103

108

Onbekende Songs & Demo`s - SSERIOUS

bass

$\text{♩} = 127,000252$
bass

Onbekende Songs & Demo`s - SSERIOUS

10

13

16

20

23

26

29

32

35

V.S.

Onbekende Songs & Demo`

Onbekende Songs & Demo`s - SSERIOUS

lead voc

♩ = 127,000252
lead voc

Onbekende Songs & Demo`s - SSERIOUS

12

16

21

25 Onbekende S

31

35

40

45

48 Onbekende Songs

56

60

64

68

72

76

Onbekende Songs & Demo`s - SSERIOUS

Onbekende Songs

88

Onbekende Songs & Dei

Onbekende Songs & Demo`s - SSERIOUS

back voc

♩ = 127,000252
back voc

Onbekende Songs & Demo`s - SSERIOUS

19

24

Onbekende Songs & Demo`s

30

Onbekende Songs & Demo`s - SSERIOUS

41

46

51

Onbekende Songs & Demo`s - SSERIOUS

60

Onbekende Songs & Demo`s - SSERIOUS

66

71

Onbekende Sc

2

back voc

Onbekende Songs & Demo`s - SSERIOUS

76

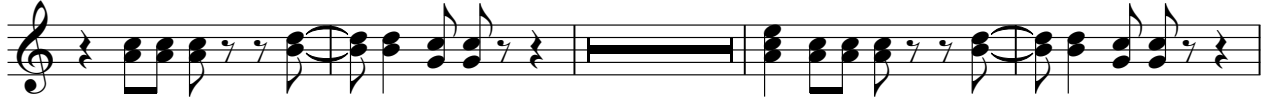

82

Onbekende Songs & Demo`s - SSERIOUS

Onbekende So

88

Onbekende Songs & Dei

2

r guit 1

28

30

32

34

36

38

40

42

44

46

48

50

52

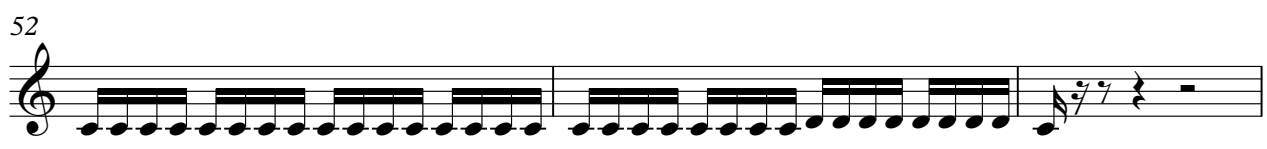

55

58

60

62

64

66

68

V.S.

70

72

74

76

78

80

82

84

86

88

r guit 1

Onbekende Songs & Dem⁵

89

Onbekende Songs & Demo`s - SSERIOUS

r guit 2

♩ = 127,000252
r guit 2

Onbekende Songs & Demo`s - SSERIOUS

V.S.

34

36

38

41

45

49

53

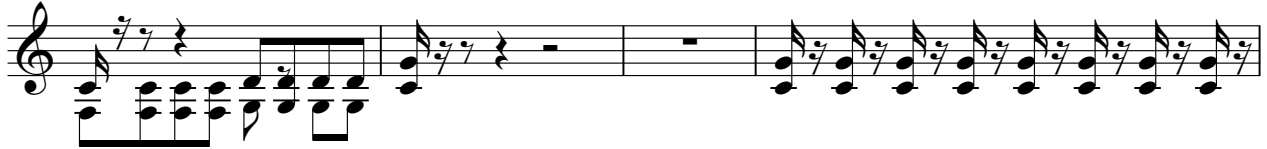

57

59

61

63

65

68

71

74

77

80

83

86

88

Onbekende Songs &

Onbekende Songs & Demo`s - SSERIOUS

s guit 1

♩ = 127,000252
s guit 1

Onbekende Songs & Demo`s - SSERIOUS Onbekende Songs & Demo`s - SSE

15

Onbekende Songs & Demo`s - SSERIOUS Onbekende Songs & Demo`s - S

33

Onbekende Songs & Demo`s - SSERIOUS Onbekende Sor

42

Onbekende Songs & Demo`s - SSERIOUS

59

Onbekende Songs & Demo`s - SSE Onbekende Songs & Demo`s - SSERIOUS

69

Onbekende Songs & Demo`s - SSERIOUS Onbekende Songs & Demo Onbekende S

84

Onbekende Songs & Demo`s - SSE Onbekende Songs & Derr

s guit 2

Onbekende Songs & Demo`s - SSERIOUS

♩ = 127,000252
s guit 2

Onbekende Songs & Demo`s - SSERIOUS

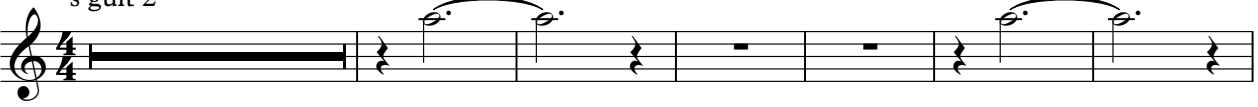

16

Onbekende Songs & Demo`s - SSERIOUS

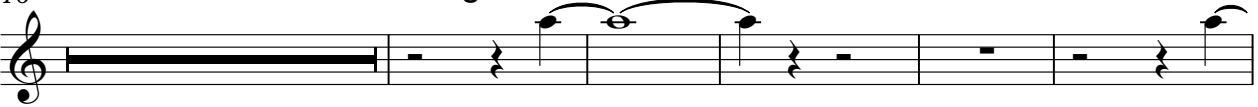

37

Onbekende Songs & Demo`s - SSERIOUS

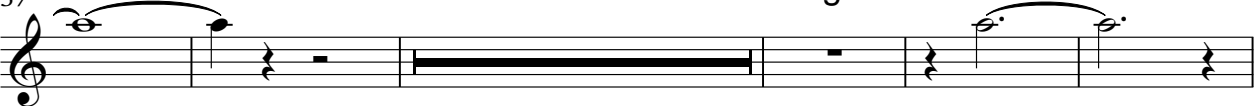

60

Onbekende Songs & Der

Onbekende Songs & Demo`s - SSERIOUS

pad

♩ = 127,000352
pad

Onbekende Songs & Demo`s - SSERIOUS

15

22

28

33

39

45

50

2

pad

56

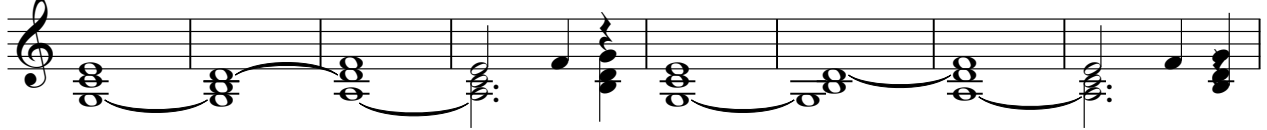

64

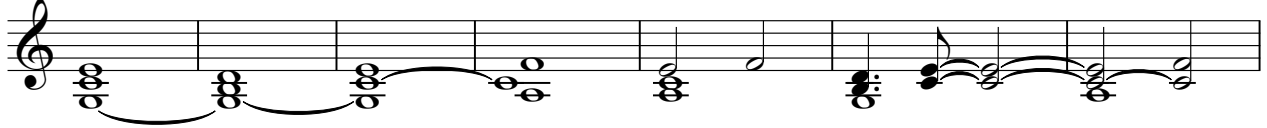

71

76

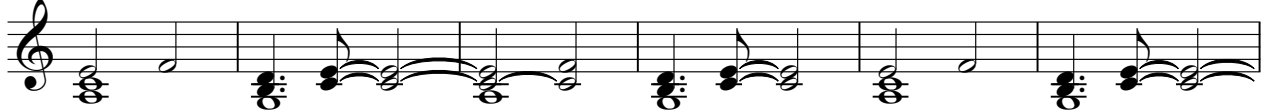

82

87

Onbekende Songs & D

timpani

Onbekende Songs & Demo`s - SSERIOUS

$\text{♩} = 127,000252$
timpani

Onbekende Songs & Demo`s - SSERIOUS

27

Onbekende Songs & Demo`s - SSERIOUS

49

Onbekende Songs & Demo`s - SSERIOUS

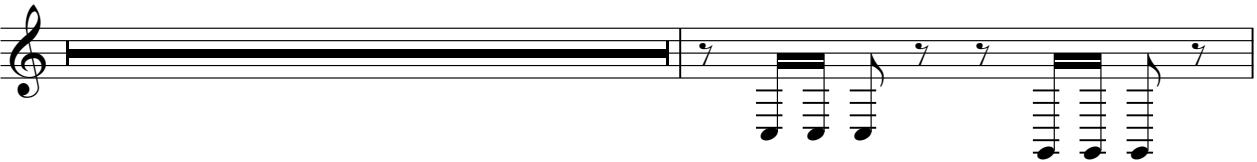

73

Onbekende Songs & Demo`s - S:

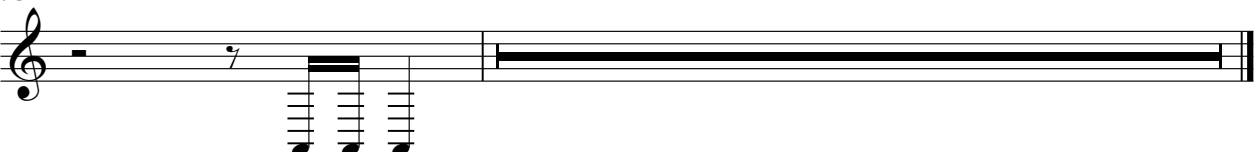

synth 1

Onbekende Songs & Demo`s - SSERIOUS

♩ = 127,000252
synth 1

Onbekende Songs & Demo`s - SSERIOUS

Onbekende Songs & [

54

Onbekende Songs & Demo`s - S

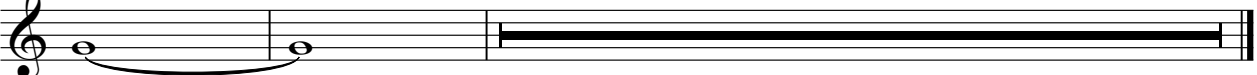

Onbekende Songs & Demo`s - SSERIOUS

synth 2

♩ = 127,000252
synth 2

Onbekende Songs & Demo`s - SSERIOUS

31

Onbekende Songs & Demo`s - SSERIOUS

53

Onbekende Songs & Demo`s - SSERIOUS

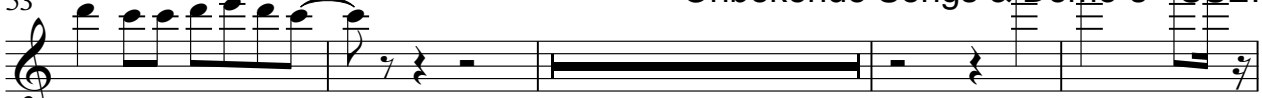

77

81

85

Onbekende Songs &

Onbekende Songs & Demo`s - SSERIOUS

bells

$\text{♩} = 127,000252$
bells

Onbekende Songs & Demo`s - SSERIOUS

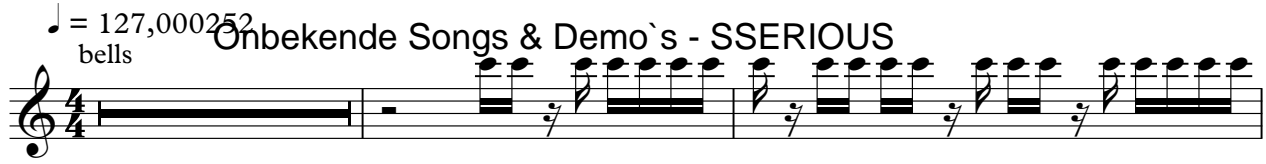

7

Onbekende Songs & Demo`s - SSERIOUS

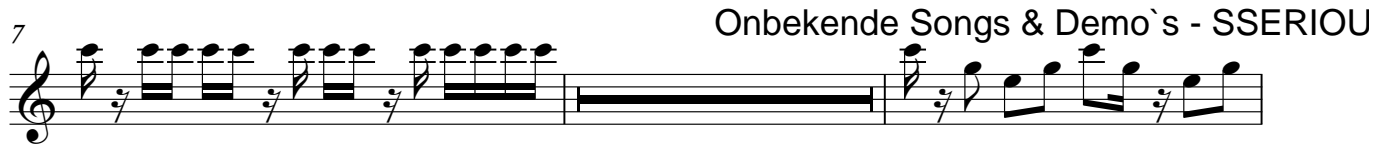

17

20

Onbekende Songs & Demo`s - SSERIOUS

40

43

Onbekende Songs & Demo`s - SSERIOUS

56

Onbekende Songs & Demo`s - SSERIOUS

66

Onbekende Songs & I

