

Onbekende Songs & Demo`s - Summertime Pop

♩ = 152,002640

TUBA

TUBA

DRUMS

OVERDRIVE

NYLON GTR

ACOU BASS

E.PIANO 1

♩ = 152,002640

8

TUBA

TUBA

DRUMS

OVERDRIVE

NYLON GTR

ACOU BASS

11

DRUMS

OVERDRIVE

NYLON GTR

ACOU BASS

14

DRUMS

OVERDRIVE

NYLON GTR

ACOU BASS

17

DRUMS

OVERDRIVE

NYLON GTR

ACOU BASS

21

TUBA

TUBA

DRUMS

OVERDRIVE

NYLON GTR

ACOU BASS

24

TUBA

TUBA

DRUMS

OVERDRIVE

ACOU BASS

27

TUBA

TUBA

DRUMS

OVERDRIVE

NYLON GTR

ACOU BASS

30

33

36

TUBA

TUBA

DRUMS

OVERDRIVE

NYLON GTR

ACOU BASS

39

TUBA

TUBA

DRUMS

OVERDRIVE

NYLON GTR

ACOU BASS

42

DRUMS

OVERDRIVE

NYLON GTR

ACOU BASS

45

DRUMS

OVERDRIVE

NYLON GTR

ACOU BASS

48

DRUMS

OVERDRIVE

NYLON GTR

ACOU BASS

52

TUBA

TUBA

DRUMS

OVERDRIVE

NYLON GTR

ACOU BASS

55

TUBA

TUBA

DRUMS

OVERDRIVE

ACOU BASS

58

DRUMS

OVERDRIVE

NYLON GTR

ACOU BASS

E.PIANO 1

61

DRUMS

OVERDRIVE

NYLON GTR

ACOU BASS

E.PIANO 1

64

DRUMS

OVERDRIVE

NYLON GTR

ACOU BASS

E.PIANO 1

68

TUBA

TUBA

DRUMS

OVERDRIVE

NYLON GTR

ACOU BASS

E.PIANO 1

71

TUBA

TUBA

DRUMS

OVERDRIVE

ACOU BASS

73

TUBA

TUBA

DRUMS

OVERDRIVE

ACOU BASS

75

TUBA

TUBA

DRUMS

OVERDRIVE

NYLON GTR

ACOU BASS

77

79

82

TUBA

TUBA

DRUMS

OVERDRIVE

NYLON GTR

ACOU BASS

84

TUBA

TUBA

DRUMS

OVERDRIVE

NYLON GTR

ACOU BASS

87

TUBA

TUBA

DRUMS

OVERDRIVE

ACOU BASS

90

DRUMS

OVERDRIVE

NYLON GTR

ACOU BASS

E.PIANO 1

93

DRUMS

OVERDRIVE

NYLON GTR

ACOU BASS

E.PIANO 1

96

DRUMS

OVERDRIVE

NYLON GTR

ACOU BASS

E.PIANO 1

100

TUBA

TUBA

DRUMS

OVERDRIVE

NYLON GTR

ACOU BASS

E.PIANO 1

103

TUBA

TUBA

DRUMS

OVERDRIVE

ACOU BASS

106

TUBA

TUBA

DRUMS

OVERDRIVE

NYLON GTR

ACOU BASS

109

TUBA

TUBA

DRUMS

OVERDRIVE

NYLON GTR

ACOU BASS

111

113

115

TUBA

TUBA

DRUMS

OVERDRIVE

NYLON GTR

ACOU BASS

117

TUBA

TUBA

DRUMS

OVERDRIVE

NYLON GTR

ACOU BASS

119

TUBA

TUBA

DRUMS

OVERDRIVE

NYLON GTR

ACOU BASS

122

DRUMS

OVERDRIVE

NYLON GTR

ACOU BASS

125

DRUMS

OVERDRIVE

NYLON GTR

ACOU BASS

128

DRUMS

OVERDRIVE

NYLON GTR

ACOU BASS

131

DRUMS

OVERDRIVE

NYLON GTR

ACOU BASS

134

TUBA

TUBA

DRUMS

OVERDRIVE

ACOU BASS

137

TUBA

TUBA

DRUMS

OVERDRIVE

ACOU BASS

140

TUBA

TUBA

DRUMS

OVERDRIVE

ACOU BASS

143

TUBA

TUBA

DRUMS

OVERDRIVE

ACOU BASS

Onbekende Songs & Demo`s - Summertime Pop

TUBA

♩ = 152,002640

4

9

12

24

29

35

39

12

54

58

12

73

77

TUBA

82

87

12

102

106

112

118

122

12

137

141

145

18

Onbekende Songs & Demo`s - Summertime Pop

TUBA

♩ = 152,002640

4

9 12

24

29

36

41 12

56 12

71

75

2

82

TUBA

87

102

106

112

118

122

137

141

145

12

18

Onbekende Songs & Demo`s - Summertime Pop

DRUMS

$\text{♩} = 152,002640$

V.S.

DRUMS

43

3

47

52

3

56

3 6 3

60

65

69

3 3

72

3 6 3 3

75

3 3 3 3

79

3 3 3 3

DRUMS

83

3 3 3

87

3 6 3

91

95

99

3 3

103

3 6 3

106

3 3 3 3

110

3 3 3 3

114

3 3 3 3

118

3 3 3 3

V.S.

DRUMS

122

3 3 3

126

131

3

135

3 6 3

138

3 6 3

142

3 3 6 3

145

3 3

151

158

OVERDRIVE

Onbekende Songs & Demo`s - Summertime Pop

♩ = 152,002640

7

12

17

22

26

30

35

38

42

47

V.S.

OVERDRIVE

52

57

61

65

70

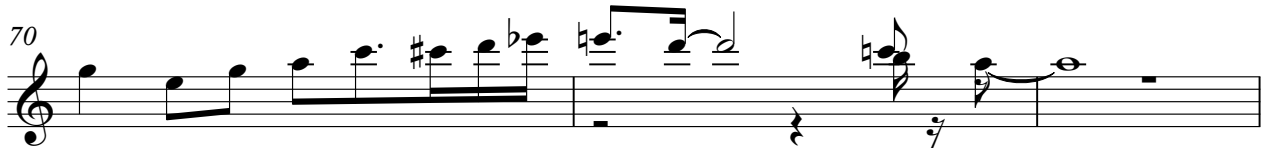

73

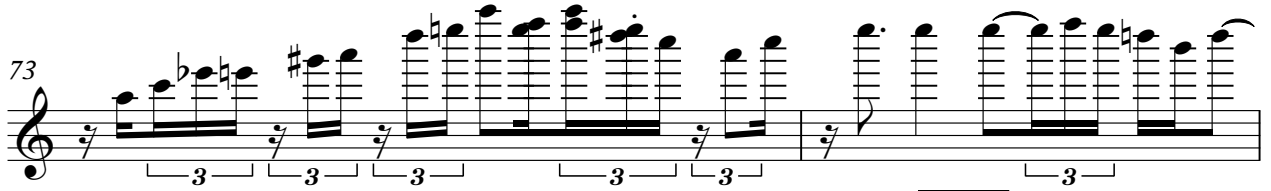

75

77

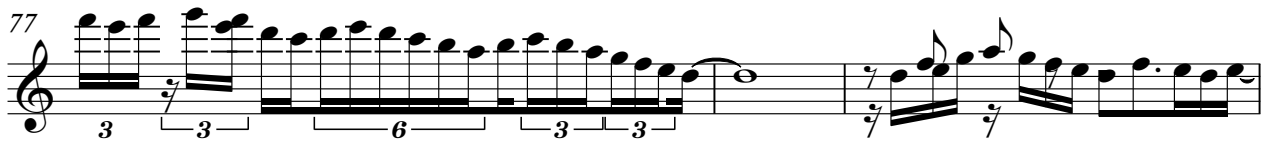

80

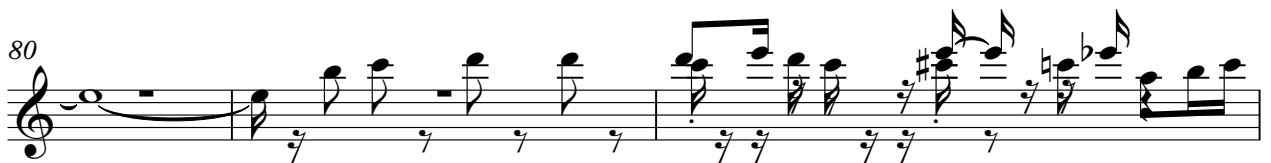

83

OVERDRIVE

86

90

95

100

105

109

112

115

117

119

OVERDRIVE

123

3 3 3

126

3 3

130

3 3

135

3

139

3 3 3

143

3 3 3 3

145

3

17

Onbekende Songs & Demo`s - Summertime Pop

NYLON GTR

♩ = 152,002640

8

12

16

21

6

2

32

37

41

45

49

52

4

58

62

66

76

81

86

93

97

102

112

117

121

125

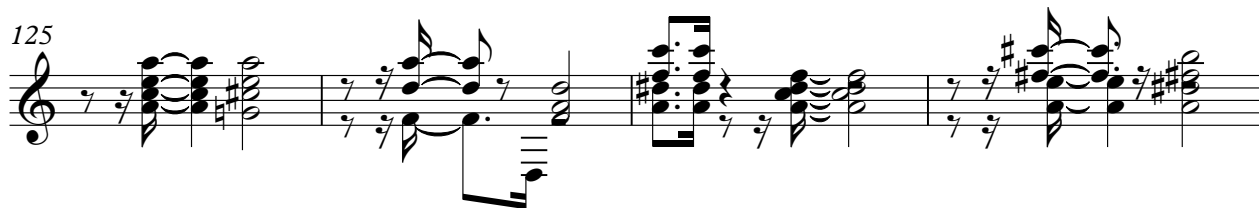

129

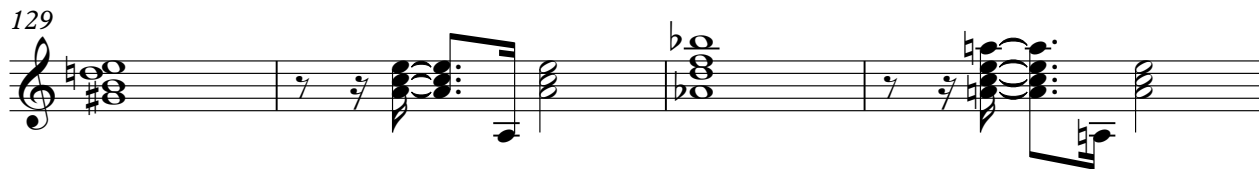

133

♩ = 152,002640

4

9

15

22

27

31

36

40

45

52

3

ACOU BASS

57

63

70

75

80

85

90

97

103

108

113

118

122

129

135

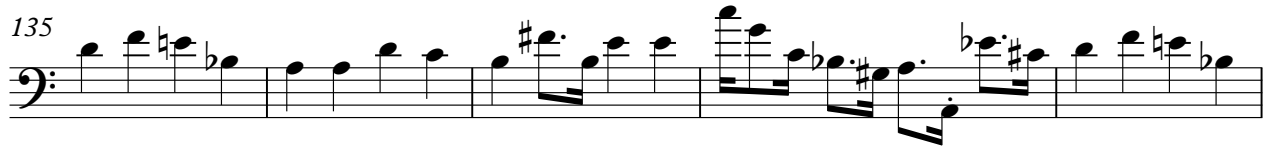

140

145

17

♩ = 152,002640

56

56

60

64

68

20

20

90

93

97

101

63

63