

Onbekende Songs & Demo`s - Superstar

♩ = 116,000313

Oboe
Percussion
Vibraphone
Electric Guitar
Electric Guitar
Electric Guitar
Electric Bass
Electric Piano
Synth Strings

♩ = 116,000313

6

Ob.
Perc.
E. Gtr.
E. Gtr.
E. Gtr.
E. Bass
Syn. Str.

11

Ob.
Perc.
Vib.
E. Gtr.
E. Gtr.
E. Gtr.
E. Bass
Syn. Str.

16

Ob.
Perc.
Vib.
E. Gtr.
E. Gtr.
E. Gtr.
E. Bass
Syn. Str.

20

Ob.
Perc.
Vib.
E. Gtr.
E. Gtr.
E. Gtr.
E. Bass
Syn. Str.

24

Ob.
Perc.
Vib.
E. Gtr.
E. Gtr.
E. Gtr.
E. Bass
Syn. Str.

28

Ob.
Perc.
Vib.
E. Gtr.
E. Gtr.
E. Gtr.
E. Bass
Syn. Str.

32

Ob.
Perc.
Vib.
E. Gtr.
E. Gtr.
E. Gtr.
E. Bass
Syn. Str.

36

Ob.
Perc.
Vib.
E. Gtr.
E. Gtr.
E. Gtr.
E. Bass
Syn. Str.

40

Ob.
Perc.
Vib.
E. Gtr.
E. Gtr.
E. Gtr.
E. Bass
Syn. Str.

44 $\text{♩} = 116,000313$

Ob.
Perc.
Vib.
E. Gtr.
E. Gtr.
E. Gtr.
E. Bass
E. Piano
Syn. Str.

$\text{♩} = 116,000313$

48

Ob.
Perc.
Vib.
E. Gtr.
E. Gtr.
E. Gtr.
E. Bass
E. Piano
Syn. Str.

52

Ob.
Perc.
Vib.
E. Gtr.
E. Gtr.
E. Gtr.
E. Bass
E. Piano
Syn. Str.

55

Ob.
Perc.
Vib.
E. Gtr.
E. Gtr.
E. Gtr.
E. Bass
E. Piano
Syn. Str.

58

Ob.
Perc.
Vib.
E. Gtr.
E. Gtr.
E. Gtr.
E. Bass
E. Piano
Syn. Str.

62

Ob.
Perc.
Vib.
E. Gtr.
E. Gtr.
E. Gtr.
E. Bass
E. Piano
Syn. Str.

66

Ob.
Perc.
Vib.
E. Gtr.
E. Gtr.
E. Gtr.
E. Bass
E. Piano
Syn. Str.

69

Ob.
Perc.
Vib.
E. Gtr.
E. Gtr.
E. Gtr.
E. Bass
E. Piano
Syn. Str.

72 $\text{♩} = 116,000530$ $\text{♩} = 106,0014$

Ob.

Perc.

Vib.

E. Gtr.

E. Gtr.

E. Gtr.

E. Bass

E. Piano

Syn. Str.

$\text{♩} = 116,000530$ $\text{♩} = 106,0014$

74 $\text{♩} = 105,000530$ $\text{♩} = 59,000530$

Ob.

Perc.

Vib.

E. Gtr.

E. Gtr.

E. Gtr.

E. Bass

E. Piano

Syn. Str.

$\text{♩} = 105,000530$ $\text{♩} = 59,000530$

Onbekende Songs & Demo`s - Superstar

Oboe

♩ = 116,000313

8

14

20

26

32

37

♩ = 116,000313

43

49

55

V.S.

2

Oboe

61

67

72

78

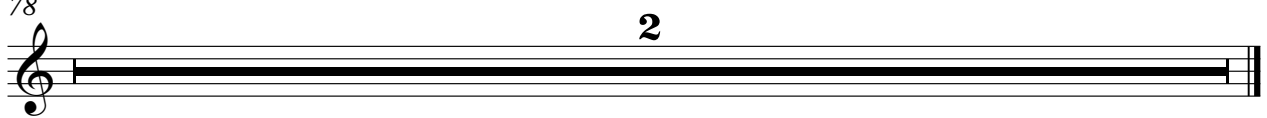

Onbekende Songs & Demo`s - Superstar

Percussion

♩ = 116,000313

xxxxxxx

6

10

14

18

22

26

30

34

38

V.S.

42

46

48

51

54

56

59

62

64

66

Percussion

68

70

72

74

78

Onbekende Songs & Demo`s - Superstar

Vibraphone

♩ = 116,000313

11

16

22

28

33

39

♩ = 116,000313

45

51

57

64

V.S.

2

Vibraphone

70

74

Onbekende Songs & Demo`s - Superstar

Electric Guitar

♩ = 116,000313

6

10

14

18

21

24

27

31

35

V.S.

39

42

♩ = 116,000313

46

50

54

58

62

66

70

73

♩ = 116,000313

♩ = 59,000530

2

78

2

Onbekende Songs & Demo`s - Superstar

Electric Guitar

♩ = 116,000313

6

10

14

19

23

26

30

34

37

V.S.

40

44 = 116,000313

48

52

55

59

63

67

71

♩ = 59,00

78

Onbekende Songs & Demo`s - Superstar

Electric Guitar

♩ = 116,000313

6

10

14

18

21

25

28

32

35

V.S.

38

41

44 ♩ = 116,000313

48

52

56

59

63

67

71

♩ = 116,000313

74 . = 1 0 5 0 0 3 0 5 9, 0 0 0 5 3 0

50

55

60

64

69

73

78

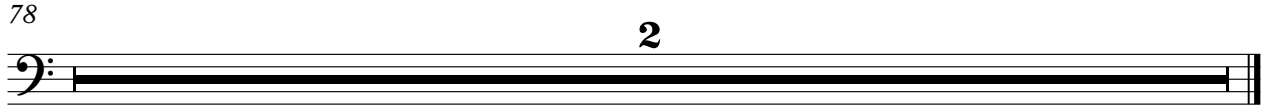

Onbekende Songs & Demo`s - Superstar

Electric Piano

♩ = 116,000313 ♩ = 116,000313

43

43

47

52

56

60

65

V.S.

2

Electric Piano

♩ = 116,000530

70

74

♩ = 105,000530

♩ = 59,000530

78

Onbekende Songs & Demo`s - Superstar

Synth Strings

♩ = 116,000313

8

15

22

29

35

41

♩ = 116,000313

48

55

62

V.S.

2

Synth Strings

69

73

~~59,000530~~ = 59,000530

78
