

# Onbekende Songs & Demo`s - SUSAGALL

♩ = 130,002380

Percussion 

Jazz Guitar 

Electric Bass 

♩ = 130,002380

Tape Sampler Keyboard [Strings] 

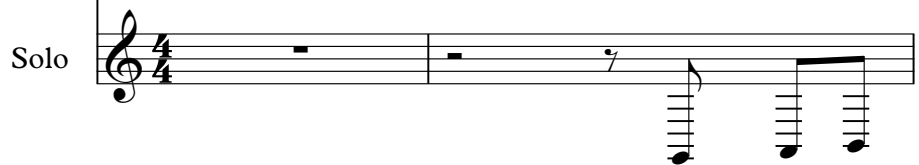
Solo 

3

Perc. 

J. Gtr. 

E. Bass 

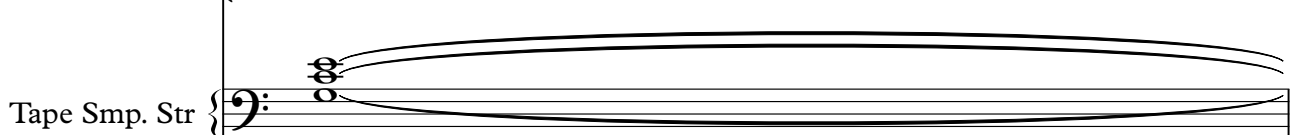
Tape Smp. Str 

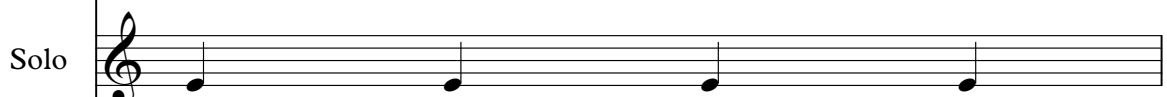
Solo 

Solo 

4

5

6

Perc.

J. Gtr.

E. Bass

Tape Smp. Str

Solo

Solo

7

Perc.

J. Gtr.

E. Bass

Tape Smp. Str

Solo

Solo

8

Perc.

J. Gtr.

E. Bass

Tape Smp. Str

Solo

Solo

9

Perc.

J. Gtr.

E. Bass

Tape Smp. Str

Solo

Solo

10

Perc.

J. Gtr.

E. Bass

Tape Smp. Str

Solo

Solo

11

Perc.

J. Gtr.

E. Bass

Tape Smp. Str

Solo

Solo

12

Perc. J. Gtr. E. Bass Tape Smp. Str. Solo Solo

13

Perc. J. Gtr. E. Bass Tape Smp. Str. Solo Solo

14

Perc.

J. Gtr.

E. Bass

Tape Smp. Str

Solo

Solo

15

Perc.

J. Gtr.

E. Bass

Tape Smp. Str

Solo

Solo

16

Perc.

J. Gtr.

E. Bass

Tape Smp. Str

Solo

Solo

17

Perc.

J. Gtr.

E. Bass

Tape Smp. Str

Solo

Solo

18

6

Perc.

J. Gtr.

E. Bass

Tape Smp. Str

Solo

Solo

19

Perc.

J. Gtr.

E. Bass

Tape Smp. Str

Solo

Solo

20

Perc.

J. Gtr.

E. Bass

Tape Smp. Str

Solo

Solo

21

Perc.

J. Gtr.

E. Bass

Tape Smp. Str

Solo

Solo

22

Perc. 

J. Gtr. 

E. Bass 

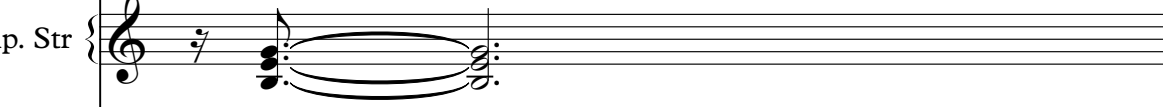
Tape Smp. Str 

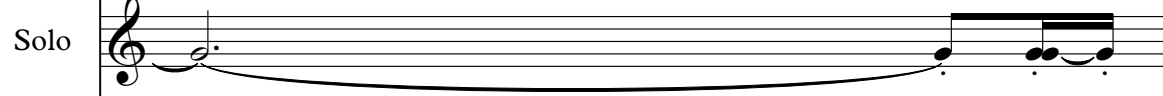
Solo 

Solo 

23

Perc. 

J. Gtr. 

E. Bass 

Tape Smp. Str 

Solo 

Solo 

24

Perc. 

J. Gtr. 

E. Bass 

Tape Smp. Str 

Solo 

Solo 

25

Perc. 

J. Gtr. 

E. Bass 

Tape Smp. Str 

Solo 

Solo 

26

Perc. 6

J. Gtr.

E. Bass

Tape Smp. Str

Solo

Solo

27

Perc.

J. Gtr.

E. Bass

Tape Smp. Str

Solo

Solo

29

Perc. 

J. Gtr. 

E. Bass 

Tape Smp. Str 

Solo 

Solo 

30

Perc. 

J. Gtr. 

E. Bass 

Tape Smp. Str 

Solo 

Solo 

31

32

33

Perc.

J. Gtr.

E. Bass

Tape Smp. Str

Solo

Solo

34

Perc.

J. Gtr.

E. Bass

Tape Smp. Str

Solo

Solo

6

35

37

38

Perc. 

J. Gtr. 

E. Bass 

Tape Smp. Str 

Solo 

Solo 

39

Perc. 

J. Gtr. 

E. Bass 

Tape Smp. Str 

Solo 

Solo 

40

Perc. 

J. Gtr. 

E. Bass 

Tape Smp. Str 

Solo 

Solo 

41

Perc. 

J. Gtr. 

E. Bass 

Tape Smp. Str 

Solo 

Solo 

42

Perc. 6

J. Gtr.

E. Bass

Tape Smp. Str

Solo

Solo

43

Perc.

J. Gtr.

E. Bass

Tape Smp. Str

Solo

Solo

45

Perc.

J. Gtr.

E. Bass

Tape Smp. Str

Solo

Solo

46

Perc.

J. Gtr.

E. Bass

Tape Smp. Str

Solo

Solo

47

Perc. 

J. Gtr. 

E. Bass 

Tape Smp. Str 

Solo 

Solo 

48

Perc. 

J. Gtr. 

E. Bass 

Tape Smp. Str 

Solo 

Solo 

49

Perc. 

J. Gtr. 

E. Bass 

Tape Smp. Str 

Solo 

Solo 

51

Perc. 

J. Gtr. 

E. Bass 

Tape Smp. Str 

Solo 

Solo 

52

53

54

Perc. 

J. Gtr. 

E. Bass 

Tape Smp. Str 

Solo 

Solo 

55

Perc. 

J. Gtr. 

E. Bass 

Tape Smp. Str 

Solo 

Solo 

56

Perc.

J. Gtr.

E. Bass

Tape Smp. Str

Solo

Solo

Detailed description of the musical score for measures 56-57. The score is written for a multi-instrument ensemble. The Percussion part features a snare drum on the second and fourth beats, a hi-hat on the first and third beats, and a cymbal on the second and fourth beats. The J. Gtr. (Jazz Guitar) part consists of chords on the second and fourth beats and single notes on the first and third beats. The E. Bass (Electric Bass) part plays single notes on the second and fourth beats. The Tape Smp. Str. (Tape Sample Strings) part has a sustained chord. The Solo part has a melodic line on the second and fourth beats. The Solo part has a chordal accompaniment on the second and fourth beats.

57

Perc.

J. Gtr.

E. Bass

Tape Smp. Str

Solo

Solo

Detailed description of the musical score for measures 57-58. The Percussion part features a snare drum on the second and fourth beats, a hi-hat on the first and third beats, and a cymbal on the second and fourth beats. The J. Gtr. (Jazz Guitar) part consists of chords on the second and fourth beats and single notes on the first and third beats. The E. Bass (Electric Bass) part plays single notes on the second and fourth beats. The Tape Smp. Str. (Tape Sample Strings) part has a sustained chord. The Solo part has a melodic line on the second and fourth beats. The Solo part has a chordal accompaniment on the second and fourth beats.

58

Perc. 

J. Gtr. 

E. Bass 

Tape Smp. Str 

Solo 

Solo 

59

Perc. 

J. Gtr. 

E. Bass 

Tape Smp. Str 

Solo 

Solo 

60

Perc.

J. Gtr.

E. Bass

Tape Smp. Str

Solo

Solo

61

Perc.

J. Gtr.

E. Bass

Tape Smp. Str

Solo

Solo

62

Perc. 

J. Gtr. 

E. Bass 

Tape Smp. Str 

Solo 

Solo 

63

Perc. 

J. Gtr. 

E. Bass 

Tape Smp. Str 

Solo 

Solo 

64

Perc.

J. Gtr.

E. Bass

Tape Smp. Str

Solo

Solo

65

Perc.

J. Gtr.

E. Bass

Tape Smp. Str

Solo

Solo

66

Perc. 

J. Gtr. 

E. Bass 

Tape Smp. Str 

Solo 

Solo 

67

Perc. 

J. Gtr. 

E. Bass 

Tape Smp. Str 

Solo 

Solo 

68

Perc.

J. Gtr.

E. Bass

Tape Smp. Str

Solo

Solo

69

Perc.

J. Gtr.

E. Bass

Tape Smp. Str

Solo

Solo

70

Perc. 

J. Gtr. 

E. Bass 

Tape Smp. Str 

Solo 

Solo 

71

Perc. 

J. Gtr. 

E. Bass 

Tape Smp. Str 

Solo 

Solo 

72

Perc. **6**

J. Gtr.

E. Bass

Tape Smp. Str

Solo

73

Perc.

J. Gtr.

E. Bass

Tape Smp. Str

Solo

Solo

74

Perc.

J. Gtr.

E. Bass

Tape Smp. Str

Solo

Solo

75

Perc.

J. Gtr.

E. Bass

Tape Smp. Str

Solo

Solo

76

Perc.

J. Gtr.

E. Bass

Tape Smp. Str

Solo

Solo

77

Perc.

J. Gtr.

E. Bass

Tape Smp. Str

Solo

Solo

78

Perc.

J. Gtr.

E. Bass

Tape Smp. Str

Solo

Solo

79

Perc. 

J. Gtr. 

E. Bass 

Tape Smp. Str 

Solo 

Solo 

80

Perc. 

J. Gtr. 

E. Bass 

Tape Smp. Str 

Solo 

Solo 

81

Perc.

J. Gtr.

E. Bass

Tape Smp. Str

Solo

Solo

82

Perc.

J. Gtr.

E. Bass

Tape Smp. Str

Solo

Solo

83

Perc. 

J. Gtr. 

E. Bass 

Tape Smp. Str 

Solo 

Solo 

84

Perc. 

J. Gtr. 

E. Bass 

Tape Smp. Str 

Solo 

Solo 

85

Perc. 

J. Gtr. 

E. Bass 

Tape Smp. Str 

Solo 

Solo 

86

Perc. 

J. Gtr. 

E. Bass 

Tape Smp. Str 

Solo 

Solo 

87

Perc.

J. Gtr.

E. Bass

Tape Smp. Str

Solo

Solo

88

Perc.

J. Gtr.

E. Bass

Tape Smp. Str

Solo

Solo

89

Perc. 

J. Gtr. 

E. Bass 

Tape Smp. Str 

Solo 

Solo 

90

Perc. 

J. Gtr. 

E. Bass 

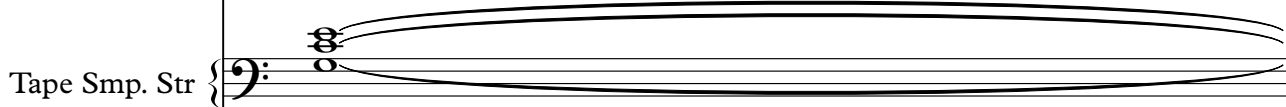
Tape Smp. Str 

Solo 

Solo 

91

Perc. 

J. Gtr. 

E. Bass 

Tape Smp. Str 

Solo 

Solo 

92

Perc. 

J. Gtr. 

E. Bass 

Tape Smp. Str 

Solo 

Solo 

93

Perc.

J. Gtr.

E. Bass

Tape Smp. Str

Solo

Solo

94

Perc.

J. Gtr.

E. Bass

Tape Smp. Str

Solo

Solo

95

Perc. 

J. Gtr. 

E. Bass 

Tape Smp. Str. 

Solo 

Solo 

96

Perc. 

J. Gtr. 

E. Bass 

Tape Smp. Str. 

Solo 

Solo 

97

Perc. 

J. Gtr. 

E. Bass 

Tape Smp. Str 

Solo 

Solo 

98

Perc. 

J. Gtr. 

E. Bass 

Tape Smp. Str 

Solo 

Solo 

99

Perc. 

J. Gtr. 

E. Bass 

Tape Smp. Str 

Solo 

Solo 

100

Perc. 

J. Gtr. 

E. Bass 

Tape Smp. Str 

Solo 

Solo 

101

Perc. 

J. Gtr. 

E. Bass 

Tape Smp. Str 

Solo 

Solo 

102

Perc. 

J. Gtr. 

E. Bass 

Tape Smp. Str 

Solo 

Solo 

103

Perc. 

J. Gtr. 

E. Bass 

Tape Smp. Str 

Solo 

Solo 

104

Perc. 

J. Gtr. 

E. Bass 

Tape Smp. Str 

Solo 

Solo 

105

Perc. 

J. Gtr. 

E. Bass 

Tape Smp. Str 

Solo 

Solo 

106

Perc. 

J. Gtr. 

E. Bass 

Tape Smp. Str 

Solo 

Solo 

107

Perc. 

J. Gtr. 

E. Bass 

Tape Smp. Str 

Solo 

Solo 

108

Perc. 

J. Gtr. 

E. Bass 

Tape Smp. Str 

Solo 

Solo 

109

Perc. 

J. Gtr. 

E. Bass 

Tape Smp. Str 

Solo 

Solo 

110

Perc. 

J. Gtr. 

E. Bass 

Tape Smp. Str 

Solo 

111

112

113

Perc. 

J. Gtr. 

E. Bass 

Tape Smp. Str 

Solo 

Solo 

114

Perc. 

J. Gtr. 

E. Bass 

Tape Smp. Str 

Solo 

Solo 

115

Perc. 

J. Gtr. 

E. Bass 

Tape Smp. Str 

Solo 

Solo 

116

Perc. 

J. Gtr. 

E. Bass 

Tape Smp. Str 

Solo 

Solo 

117

Perc. 

J. Gtr. 

E. Bass 

Tape Smp. Str 

Solo 

Solo 

118

Perc. 

J. Gtr. 

E. Bass 

Tape Smp. Str 

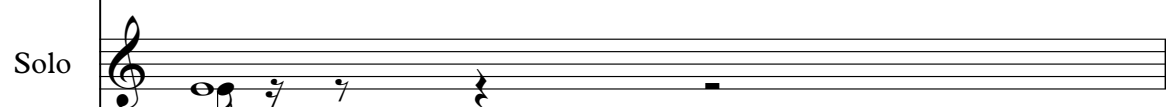
Solo 

Solo 

119

Perc.

J. Gtr.

E. Bass

Tape Smp. Str

Solo

Solo

120

Perc.

J. Gtr.

E. Bass

Tape Smp. Str

Solo

Solo

121

Perc. 

J. Gtr. 

E. Bass 

Tape Smp. Str 

Solo 

Solo 

122

Perc. 

J. Gtr. 

E. Bass 

Tape Smp. Str 

Solo 

Solo 

123

Perc.

J. Gtr.

E. Bass

Tape Smp. Str

Solo

Solo

124

Perc.

J. Gtr.

E. Bass

Tape Smp. Str

Solo

Solo

125

Perc. 

J. Gtr. 

E. Bass 

Tape Smp. Str 

Solo 

Solo 

126

Perc. 

J. Gtr. 

E. Bass 

Tape Smp. Str 

Solo 

Solo 

127

Perc. 

J. Gtr. 

E. Bass 

Tape Smp. Str 

Solo 

Solo 

128

Perc. 

J. Gtr. 

E. Bass 

Tape Smp. Str 

Solo 

Solo 

129

Perc. 

J. Gtr. 

E. Bass 

Tape Smp. Str 

Solo 

Solo 

130

Perc. 

J. Gtr. 

E. Bass 

Tape Smp. Str 

Solo 

Solo 

131

Perc.

J. Gtr.

E. Bass

Tape Smp. Str

Solo

132

Perc.

J. Gtr.

E. Bass

Tape Smp. Str

Solo

# Onbekende Songs & Demo`s - SUSAGALL

## Percussion

♩ = 130,002380

V.S.

22

24

26

28

30

32

34

36

38

40

42

6

44

46

48

50

52

54

56

58

60

V.S.

62

64

66

68

70

72

74

76

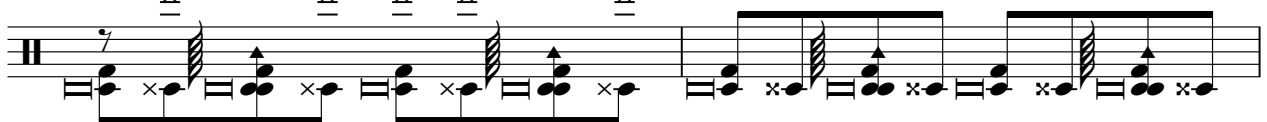

78

80

82

84

86

88

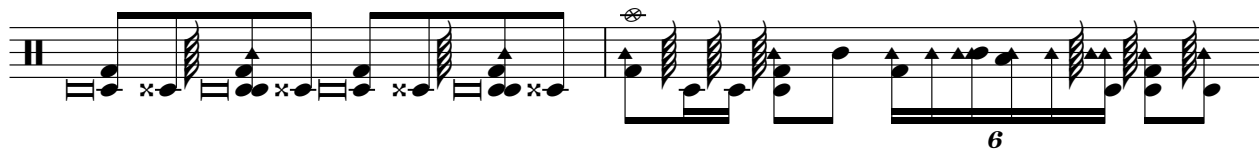

6

90

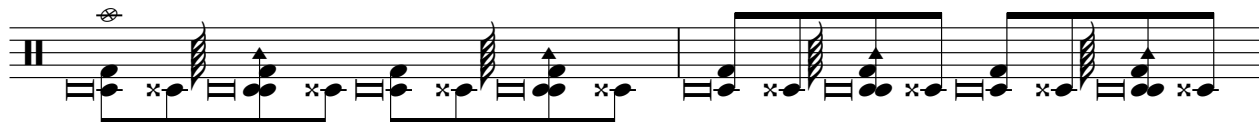

92

94

96

98

100

V.S.

102

104

106

108

110

6

112

114

116

118

120

122

124

126

128

130

131

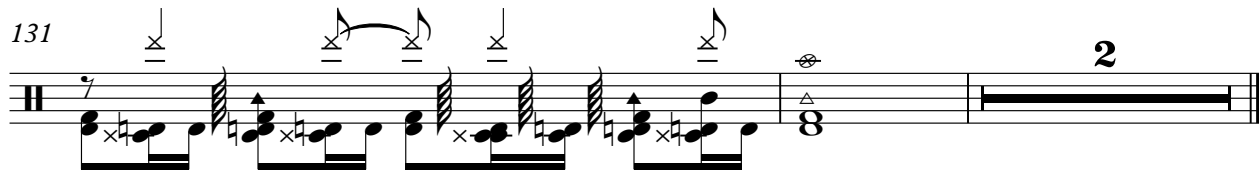

Onbekende Songs & Demo`s - SUSAGALL

Jazz Guitar

♩ = 130,002380

A jazz guitar score in 4/4 time, marked with a tempo of 130,002380. The score consists of ten staves of music, each starting with a measure number (2, 5, 8, 11, 14, 17, 20, 23, 26, 29). The music is written in treble clef and features a complex rhythmic pattern of eighth and sixteenth notes, often beamed together. The first staff begins with a measure number '2' and a fermata. The subsequent staves continue the melodic and harmonic progression, with some staves ending in double bar lines and repeat signs. The notation includes various chord voicings and articulation marks.

V.S.

62

65

68

71

74

77

80

83

86

89

92

95

98

101

122

125

128

131

# Onbekende Songs & Demo`s - SUSAGALL

Electric Bass

♩ = 130,002380

5

9

13

17

21

25

29

33

37

V.S.

81

85

89

93

97

101

105

109

113

117

V.S.

121

125

129

♩ = 130,002380

10

18

26

34

43

52

61

70

79

87

95

104

113

122

128

Onbekende Songs & Demo`s - SUSAGALL

Solo

♩ = 130,002380

2

7

12

17

22

27

32

37

42

47

V.S.

77

79

81

83

85

87

90

92

94

96

V.S.

123

125

127

129

# Onbekende Songs & Demo`s - SUSAGALL

Solo

♩ = 130,002380

5

8

11

14

17

20

23

26

29

V.S.

32

35

38

41

44

47

50

53

56

59

V.S.

92

95

98

101

104

107

110

113

116

119

122

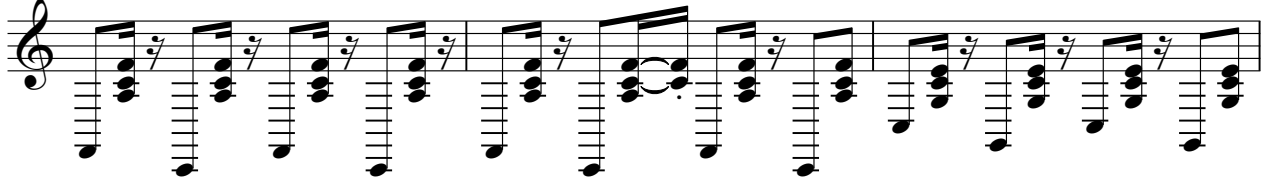

125

128

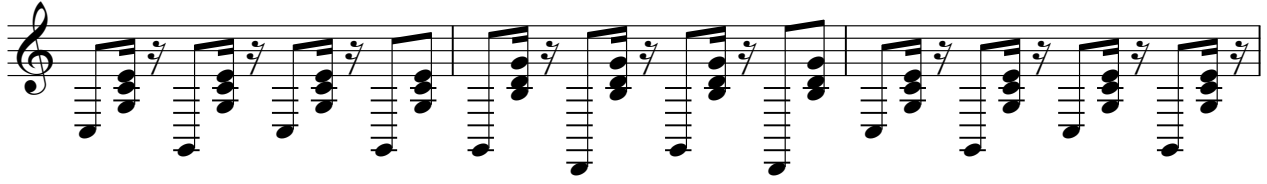

131

