

# Onbekende Songs & Demo`s - Take Y

♩ = 109,001724

5

7

DRUMS

FINGERDBAS

A.PIANO 1

8

DRUMS

FINGERDBAS

A.PIANO 1

9

TENOR SAX

DRUMS

FINGERDBAS

BRASS 1

A.PIANO 1

10

DRUMS

FINGERDBAS

A.PIANO 1

11

DRUMS

FINGERDBAS

A.PIANO 1

12

DRUMS

FINGERDBAS

A.PIANO 1

13

DRUMS

FINGERDBAS

A.PIANO 1

14

DRUMS

FINGERDBAS

A.PIANO 1

15

TENOR SAX

DRUMS

FINGERDBAS

BRASS 1

A.PIANO 1

16

DRUMS

FINGERDBAS

A.PIANO 1

17

DRUMS

FINGERDBAS

A.PIANO 1

18

DRUMS

FINGERDBAS

A.PIANO 1

19

TENOR SAX

DRUMS

FINGERDBAS

BRASS 1

A.PIANO 1

20

DRUMS

FINGERDBAS

A.PIANO 1

21

DRUMS

FINGERDBAS

A.PIANO 1

22

TENOR SAX

DRUMS

FINGERDBAS

BRASS 1

A.PIANO 1

24

TENOR SAX

DRUMS

FINGERDBAS

BRASS 1

A.PIANO 1

25

TENOR SAX

DRUMS

FINGERDBAS

BRASS 1

A.PIANO 1

27

TENOR SAX

DRUMS

FINGERDBAS

BRASS 1

A.PIANO 1

Detailed description of measures 27-31: Tenor Saxophone (T.SAX) begins with a melodic line in measure 27, consisting of eighth notes with stems pointing down. Drums (DRUMS) play a pattern of eighth notes with stems pointing down, marked with 'x' above the notes. Finger Bass (FINGERDBAS) plays a bass line with eighth notes and stems pointing down. Brass 1 (BRASS 1) plays chords of eighth notes with stems pointing down. A. Piano 1 (A.PIANO 1) plays chords of eighth notes with stems pointing down.

28

TENOR SAX

DRUMS

FINGERDBAS

BRASS 1

A.PIANO 1

Detailed description of measures 28-31: Tenor Saxophone (T.SAX) is silent in measure 28. Drums (DRUMS) continue their pattern. Finger Bass (FINGERDBAS) continues its bass line. Brass 1 (BRASS 1) continues its chords. A. Piano 1 (A.PIANO 1) continues its chords.

29

DRUMS

FINGERDBAS

A.PIANO 1

Detailed description of measures 29-31: Tenor Saxophone (T.SAX) and Brass 1 (BRASS 1) are silent in measure 29. Drums (DRUMS) continue their pattern. Finger Bass (FINGERDBAS) continues its bass line. A. Piano 1 (A.PIANO 1) continues its chords.

30

TENOR SAX

DRUMS

FINGERDBAS

BRASS 1

A.PIANO 1

This block contains the musical notation for measures 30, 31, and 32. It features five staves: TENOR SAX (treble clef), DRUMS (drum set notation), FINGERDBAS (bass clef), BRASS 1 (treble clef), and A.PIANO 1 (treble clef). The Tenor Sax part has rests in measures 30 and 31, with a melodic phrase in measure 32. The Drums part shows a consistent rhythmic pattern with snare and bass drum hits. The Fingerdbas part has a melodic line with various intervals and accidentals. The Brass 1 part has rests in measures 30 and 31, with a melodic phrase in measure 32. The A.PIANO 1 part has a steady accompaniment of chords with eighth notes.

31

DRUMS

FINGERDBAS

A.PIANO 1

This block contains the musical notation for measures 31 and 32. It features three staves: DRUMS (drum set notation), FINGERDBAS (bass clef), and A.PIANO 1 (treble clef). The Drums part shows a consistent rhythmic pattern. The Fingerdbas part has a melodic line. The A.PIANO 1 part has a steady accompaniment of chords with eighth notes.

32

DRUMS

FINGERDBAS

A.PIANO 1

This block contains the musical notation for measures 32 and 33. It features three staves: DRUMS (drum set notation), FINGERDBAS (bass clef), and A.PIANO 1 (treble clef). The Drums part shows a consistent rhythmic pattern. The Fingerdbas part has a melodic line. The A.PIANO 1 part has a steady accompaniment of chords with eighth notes.

33

DRUMS

FINGERDBAS

A.PIANO 1

34

DRUMS

FINGERDBAS

A.PIANO 1

35

DRUMS

FINGERDBAS

A.PIANO 1

36

DRUMS

FINGERDBAS

A.PIANO 1

37

TENOR SAX

DRUMS

FINGERDBAS

BRASS 1

A.PIANO 1

38

TENOR SAX

DRUMS

FINGERDBAS

BRASS 1

A.PIANO 1

39

TENOR SAX

DRUMS

FINGERDBAS

BRASS 1

A.PIANO 1

40

TENOR SAX

DRUMS

FINGERDBAS

BRASS 1

A.PIANO 1

41

TENOR SAX

DRUMS

FINGERDBAS

BRASS 1

A.PIANO 1

Detailed description of measures 41-42: The score consists of five staves. Tenor Saxophone (TENOR SAX) has a whole note rest. Drums (DRUMS) play a consistent pattern of eighth notes with cymbal accents. Finger Bass (FINGERDBAS) has a whole note rest. Brass 1 (BRASS 1) has a whole note rest. A. Piano 1 (A.PIANO 1) plays a rhythmic accompaniment of eighth notes in a descending pattern.

43

TENOR SAX

DRUMS

FINGERDBAS

BRASS 1

A.PIANO 1

Detailed description of measures 43-44: The score consists of five staves. Tenor Saxophone (TENOR SAX) has a half note followed by a quarter rest. Drums (DRUMS) play a consistent pattern of eighth notes with cymbal accents. Finger Bass (FINGERDBAS) has a half note followed by a quarter rest. Brass 1 (BRASS 1) has a half note followed by a quarter rest. A. Piano 1 (A.PIANO 1) plays a rhythmic accompaniment of eighth notes in a descending pattern.

45

TENOR SAX

DRUMS

FINGERDBAS

BRASS 1

A.PIANO 1

46

TENOR SAX

DRUMS

FINGERDBAS

BRASS 1

A.PIANO 1

47

TENOR SAX

DRUMS

FINGERDBAS

BRASS 1

A.PIANO 1

Detailed description of measures 47-48: The Tenor Saxophone part features a melodic line starting on a whole note with a fermata, followed by eighth notes. The Drums part shows a consistent rhythmic pattern with snare and bass drum hits. The Finger Bass part provides a bass line with eighth notes. The Brass 1 part has a rhythmic accompaniment with eighth notes and rests. The A. Piano 1 part has a chordal accompaniment with eighth notes.

48

TENOR SAX

DRUMS

FINGERDBAS

A.PIANO 1

Detailed description of measures 48-49: The Tenor Saxophone part continues with a melodic line, including a fermata. The Drums part maintains the same rhythmic pattern. The Finger Bass part continues with a bass line. The A. Piano 1 part continues with a chordal accompaniment.

49

TENOR SAX

DRUMS

FINGERDBAS

BRASS 1

A.PIANO 1

Detailed description of measures 49-50: The Tenor Saxophone part features a melodic line with eighth notes. The Drums part shows a consistent rhythmic pattern. The Finger Bass part provides a bass line with eighth notes. The Brass 1 part has a rhythmic accompaniment with eighth notes and rests. The A. Piano 1 part has a chordal accompaniment with eighth notes.

50

TENOR SAX

DRUMS

FINGERDBAS

BRASS 1

A.PIANO 1

51

TENOR SAX

DRUMS

FINGERDBAS

BRASS 1

A.PIANO 1

52

TENOR SAX

DRUMS

FINGERDBAS

A.PIANO 1

53

TENOR SAX

DRUMS

FINGERDBAS

BRASS 1

A.PIANO 1

54

TENOR SAX

DRUMS

FINGERDBAS

BRASS 1

A.PIANO 1

55

TENOR SAX

DRUMS

FINGERDBAS

BRASS 1

A.PIANO 1

Detailed description of the musical score for measures 55-56: The score is for five instruments: Tenor Saxophone, Drums, Finger Bass, Brass 1, and A. Piano 1. The key signature has two sharps (F# and C#). The Tenor Saxophone part features a melodic line with eighth notes and rests, including a triplet of eighth notes. The Drums part shows a consistent rhythmic pattern with snare and bass drum. The Finger Bass part has a bass line with eighth notes. The Brass 1 part provides harmonic support with chords. The A. Piano 1 part consists of chordal accompaniment with chords and rests.

56

TENOR SAX

DRUMS

FINGERDBAS

A.PIANO 1

Detailed description of the musical score for measures 56-57: The score continues for five instruments: Tenor Saxophone, Drums, Finger Bass, and A. Piano 1. The key signature remains two sharps. The Tenor Saxophone part continues its melodic line with eighth notes and rests. The Drums part maintains the same rhythmic pattern. The Finger Bass part has a bass line with eighth notes. The A. Piano 1 part consists of chordal accompaniment with chords and rests.

57

TENOR SAX

TENOR SAX

BARITONSAX

DRUMS

FINGERDBAS

BRASS 1

A.PIANO 1

Detailed description of the musical score: The score is for page 19, starting at measure 57. It features six staves. The Tenor Sax part (top) has a melodic line with slurs and accents. The Baritone Sax part has a long sustained note followed by a chordal entry. The Drums part features a complex rhythmic pattern with accents. The Finger Bass part has a melodic line with slurs and accents. The Brass 1 part has a melodic line with slurs and accents. The A. Piano 1 part has a rhythmic accompaniment of chords with slurs and accents.

58

TENOR SAX

TENOR SAX

BARITONSAX

DRUMS

FINGERDBAS

BRASS 1

A.PIANO 1

Detailed description of the musical score: The score is for page 20, starting at measure 58. It features six staves. The Tenor Sax (top) and Finger Bass (bottom) parts have melodic lines with slurs and accents. The Baritone Sax and Brass 1 parts have block chords. The Drums part shows a rhythmic pattern with cymbal and snare hits. The A. Piano 1 part has a steady accompaniment of chords.

59

TENOR SAX

TENOR SAX

BARITONSAX

DRUMS

FINGERDBAS

BRASS 1

A.PIANO 1

60

TENOR SAX

TENOR SAX

BARITONSAX

DRUMS

FINGERDBAS

A.PIANO 1

61

TENOR SAX

TENOR SAX

BARITONSAX

DRUMS

FINGERDBAS

BRASS 1

A.PIANO 1

Detailed description of the musical score: The score is for page 22, starting at measure 61. It consists of seven staves. The top three staves are for Tenor Sax, Baritone Sax, and Finger Bass. The Tenor Sax and Baritone Sax parts have a melodic line that begins at measure 61 and is slurred through measure 67. The Finger Bass part has a melodic line that begins at measure 61 and is slurred through measure 67. The Drums part has a rhythmic pattern with accents on measures 61, 62, 63, 64, 65, 66, and 67. The Brass 1 part has a melodic line that begins at measure 61 and is slurred through measure 67. The A. Piano 1 part has a rhythmic accompaniment consisting of eighth notes with stems pointing up, starting at measure 61 and continuing through measure 67.

62

TENOR SAX

TENOR SAX

BARITONSAX

DRUMS

FINGERDBAS

BRASS 1

A.PIANO 1

63

TENOR SAX

BARITONSAX

DRUMS

FINGERDBAS

A.PIANO 1

64

TENOR SAX

BARITONSAX

DRUMS

FINGERDBAS

A.PIANO 1

65

TENOR SAX

BARITONSAX

DRUMS

FINGERDBAS

A.PIANO 1

66

TENOR SAX

BARITONSAX

DRUMS

FINGERDBAS

A.PIANO 1

67

TENOR SAX

BARITONSAX

DRUMS

FINGERDBAS

A.PIANO 1

68

TENOR SAX

BARITONSAX

DRUMS

FINGERDBAS

A.PIANO 1

Detailed description of the musical score for measures 68-69: The score is written for five instruments. The Tenor Sax and Baritone Sax parts are in the upper staves, both using treble clefs. The Drums part is in the middle, using a drum set notation. The Finger Bass part is in the lower middle, using a bass clef. The A. Piano 1 part is in the bottom staff, using a treble clef. The key signature has one sharp (F#). The time signature is 4/4. The Tenor Sax part has a melodic line with eighth notes and rests. The Baritone Sax part has a similar melodic line. The Drums part has a consistent rhythmic pattern with accents on the snare drum. The Finger Bass part has a melodic line with a trill in measure 69. The A. Piano 1 part has a steady accompaniment of chords.

69

TENOR SAX

BARITONSAX

DRUMS

FINGERDBAS

A.PIANO 1

Detailed description of the musical score for measures 69-70: The score is written for five instruments. The Tenor Sax and Baritone Sax parts are in the upper staves, both using treble clefs. The Drums part is in the middle, using a drum set notation. The Finger Bass part is in the lower middle, using a bass clef. The A. Piano 1 part is in the bottom staff, using a treble clef. The key signature has one sharp (F#). The time signature is 4/4. The Tenor Sax part has a melodic line with eighth notes and rests. The Baritone Sax part has a similar melodic line. The Drums part has a consistent rhythmic pattern with accents on the snare drum. The Finger Bass part has a melodic line with a trill in measure 70. The A. Piano 1 part has a steady accompaniment of chords.

70

TENOR SAX

BARITONSAX

DRUMS

FINGERDBAS

A.PIANO 1

71

TENOR SAX

DRUMS

FINGERDBAS

BRASS 1

A.PIANO 1

73

TENOR SAX

DRUMS

FINGERDBAS

BRASS 1

A.PIANO 1

75

TENOR SAX

DRUMS

FINGERDBAS

BRASS 1

A.PIANO 1

77

TENOR SAX

DRUMS

FINGERDBAS

BRASS 1

A.PIANO 1

79

TENOR SAX

DRUMS

FINGERDBAS

BRASS 1

A.PIANO 1

80

TENOR SAX

DRUMS

FINGERDBAS

BRASS 1

A.PIANO 1

81

TENOR SAX

DRUMS

FINGERDBAS

A.PIANO 1

82

TENOR SAX

DRUMS

FINGERDBAS

BRASS 1

A.PIANO 1

83

TENOR SAX

DRUMS

FINGERDBAS

BRASS 1

A.PIANO 1

84

TENOR SAX

DRUMS

FINGERDBAS

BRASS 1

A.PIANO 1

85

TENOR SAX

DRUMS

FINGERDBAS

A.PIANO 1

86

TENOR SAX

DRUMS

FINGERDBAS

BRASS 1

A.PIANO 1

87

TENOR SAX

DRUMS

FINGERDBAS

BRASS 1

A.PIANO 1

88

TENOR SAX

DRUMS

FINGERDBAS

BRASS 1

A.PIANO 1

Detailed description of measures 88-89: Tenor Saxophone (T.S.) plays a melodic line starting with a sharp sign, moving from G4 to A4, B4, and C5. Drums (DRUMS) play a pattern of x's (cymbals) and notes (snare/drum). Finger Bass (FINGERDBAS) plays a bass line with notes G2, F2, E2, D2. Brass 1 (BRASS 1) plays a block chord of G4, A4, B4, C5. A. Piano 1 (A.PIANO 1) plays a rhythmic accompaniment of eighth notes: G4, A4, B4, C5.

89

TENOR SAX

DRUMS

FINGERDBAS

A.PIANO 1

Detailed description of measures 89-90: Tenor Saxophone (T.S.) plays a melodic line starting with a sharp sign, moving from G4 to A4, B4, and C5. Drums (DRUMS) play a pattern of x's and notes. Finger Bass (FINGERDBAS) plays a bass line with notes G2, F2, E2, D2. A. Piano 1 (A.PIANO 1) plays a rhythmic accompaniment of eighth notes: G4, A4, B4, C5.

90

TENOR SAX

DRUMS

FINGERDBAS

BRASS 1

A.PIANO 1

Detailed description of measures 90-91: Tenor Saxophone (T.S.) plays a melodic line starting with a sharp sign, moving from G4 to A4, B4, and C5. Drums (DRUMS) play a pattern of x's and notes. Finger Bass (FINGERDBAS) plays a bass line with notes G2, F2, E2, D2. Brass 1 (BRASS 1) plays a melodic line starting with a sharp sign, moving from G4 to A4, B4, and C5. A. Piano 1 (A.PIANO 1) plays a rhythmic accompaniment of eighth notes: G4, A4, B4, C5.

91

TENOR SAX

DRUMS

FINGERDBAS

BRASS 1

A.PIANO 1

92

TENOR SAX

DRUMS

FINGERDBAS

BRASS 1

A.PIANO 1

93

TENOR SAX

DRUMS

FINGERDBAS

A.PIANO 1

94

TENOR SAX

DRUMS

FINGERDBAS

BRASS 1

A.PIANO 1

95

TENOR SAX

DRUMS

FINGERDBAS

BRASS 1

A.PIANO 1

Onbekende Songs & Demo`s - Take Y

TENOR SAX

♩ = 109,001724

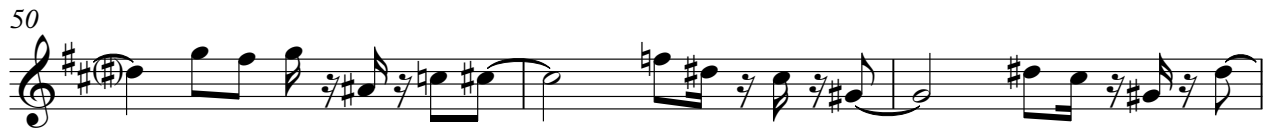
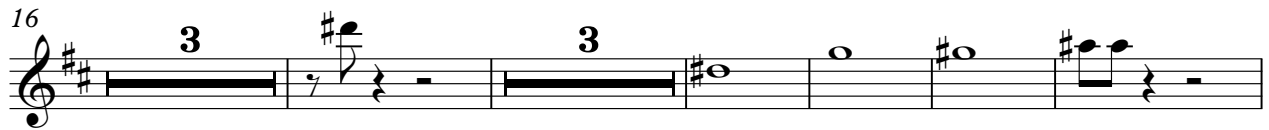

V.S.

59

62

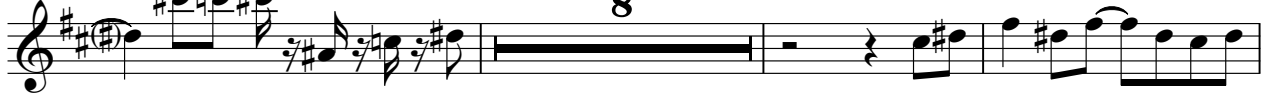

73

78

82

85

88

91

94

TENOR SAX

Onbekende Songs & Demo`s - Take Y

♩ = 109,001724

56

59

62

65

69

27

BARITONSAX

Onbekende Songs & Demo`s - Take Y

♩ = 109,001724

56

59

62

65

69

27

DRUMS

Onbekende Songs & Demo`s - Take Y

♩ = 109,001724

V.S.

DRUMS

34

37

40

43

46

49

52

55

57

60

DRUMS

63

66

69

73

77

80

83

86

89

92

V.S.

4

DRUMS

94

2

♩ = 109,001724

6

9

12

15

18

21

26

29

32

V.S.

35

38

41

46

49

52

55

58

61

64

67

70

74

78

81

84

87

90

93

95

Onbekende Songs & Demo`s - Take Y

BRASS 1

♩ = 109,001724

6

2

5

16

3

3

26

30

6

39

44

47

50

53

57

61

71

75

79

82

85

89

93

# Onbekende Songs & Demo`s - Take Y

A.PIANO 1

♩ = 109,001724

6

8

10

12

14

16

18

20

22

V.S.

44

46

48

50

52

54

56

58

60

62

64

66

68

70

73

76

80

82

84

86

88

90

92

94

