

Onbekende Songs & Demo`s - The Office Song

♩ = 100,000000

ACOUBASS

ACOUBASS

ACOUBASS

FINGERDBAS

ACOUBASS

FINGERDBAS

ACOUBASS

FINGERDBAS

12

WOODBLOCK

ACOU BASS

SLAPBASS 1

FINGERDBAS

14

WOODBLOCK

ACOU BASS

SLAPBASS 1

16

WOODBLOCK

ACOU BASS

SLAPBASS 1

18 3

WOODBLOCK

ACOU BASS

SLAPBASS 1

FINGERDBAS

20

DRUMS

WOODBLOCK

ACOU BASS

SLAPBASS 1

FINGERDBAS

ORGAN 1

SAW WAVE

21

DRUMS

WOODBLOCK

ACOU BASS

SLAPBASS 1

FINGERDBAS

ORGAN 1

SAW WAVE

22

DRUMS

WOODBLOCK

ACOU BASS

SLAPBASS 1

FINGERDBAS

ORGAN 1

SAW WAVE

23

DRUMS

WOODBLOCK

ACOU BASS

SLAPBASS 1

FINGERDBAS

ORGAN 1

SAW WAVE

24

DRUMS

WOODBLOCK

ACOU BASS

SLAPBASS 1

ORGAN 1

SAW WAVE

25

DRUMS

WOODBLOCK

ACOU BASS

SLAPBASS 1

ORGAN 1

SAW WAVE

26

DRUMS

WOODBLOCK

ACOU BASS

SLAPBASS 1

FINGERDBAS

ORGAN 1

SAW WAVE

28

DRUMS

ACOU BASS

SLAPBASS 1

FINGERDBAS

ORGAN 1

SQUAREWAVE

SAW WAVE

29

DRUMS

SLAPBASS 1

ORGAN 1

SQUAREWAVE

SAW WAVE

30

DRUMS

WOODBLOCK

SLAPBASS 1

ORGAN 1

SQUAREWAVE

SAW WAVE

31

DRUMS

WOODBLOCK

32

DRUMS

WOODBLOCK

SLAPBASS 1

ORGAN 1

SQUAREWAVE

SAW WAVE

33

DRUMS

SLAPBASS 1

ORGAN 1

SQUAREWAVE

SAW WAVE

34

DRUMS

WOODBLOCK

SLAPBASS 1

FINGERDBAS

ORGAN 1

SQUAREWAVE

SAW WAVE

1. **DRUMS**: A drum set part in 4/4 time, featuring a snare drum on the second and fourth beats of each measure, and a bass drum on the first and third beats.
2. **WOODBLOCK**: A woodblock part in 4/4 time, playing a rhythmic pattern of eighth notes and quarter notes.
3. **SLAPBASS 1**: A bass line in 4/4 time, featuring a prominent slap bass technique on the first and third beats.
4. **FINGERDBAS**: A bass line in 4/4 time, primarily consisting of rests with occasional eighth notes.
5. **ORGAN 1**: An organ part in 4/4 time, playing a melodic line with a mix of eighth and quarter notes.
6. **SQUAREWAVE**: A square wave part in 4/4 time, playing a rhythmic pattern of eighth notes.
7. **SAW WAVE**: A saw wave part in 4/4 time, playing a rhythmic pattern of eighth notes.

36

DRUMS

WOODBLOCK

ACOU BASS

SLAPBASS 1

FINGERDBAS

ORGAN 1

SAW WAVE

38

DRUMS

WOODBLOCK

ACOU BASS

SLAPBASS 1

FINGERDBAS

ORGAN 1

SAW WAVE

40

DRUMS

WOODBLOCK

ACOU BASS

SLAPBASS 1

ORGAN 1

SAW WAVE

42

DRUMS

WOODBLOCK

ACOU BASS

SLAPBASS 1

ORGAN 1

SAW WAVE

44

DRUMS

WOODBLOCK

ACOU BASS

SLAPBASS 1

ORGAN 1

SAW WAVE

DRUMS

Onbekende Songs & Demo`s - The Office Song

♩ = 100,000000

19

22

25

28

31

34

38

42

WOODBLOCK

Onbekende Songs & Demo`s - The Office Song

♩ = 100,000000

11

14

17

20

22

24

26

2

30

31

WOODBLOCK

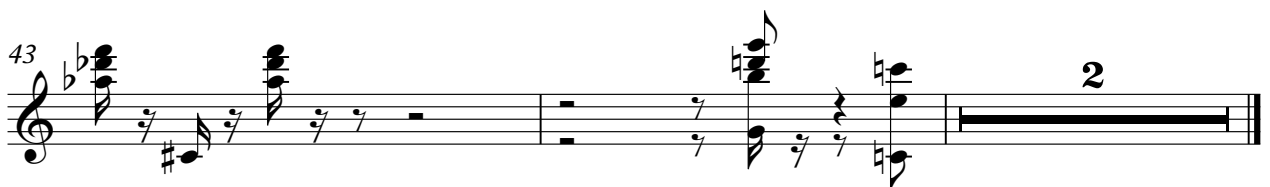

Onbekende Songs & Demo`s - The Office Song

ACOU BASS

♩ = 100,000000

V.S.

2

ACOUSTIC BASS

SLAPBASS 1

Onbekende Songs & Demo`s - The Office Song

♩ = 100,000000

11

14

17

20

23

26

29

33

37

41

♩ = 100,000000

19

22

25

28

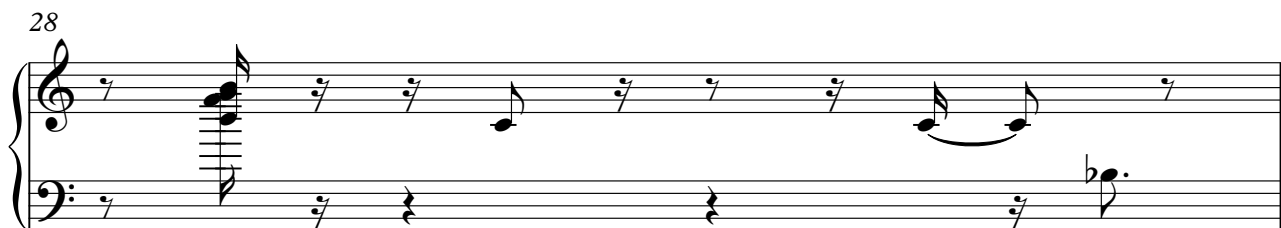

29

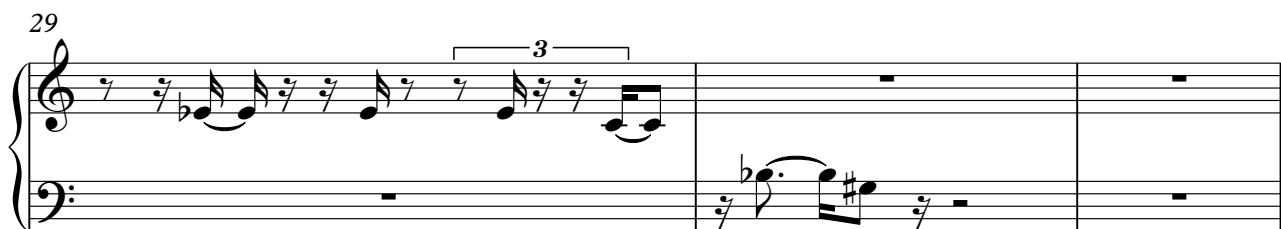

32

35

40

43

SQUAREWAVE

Onbekende Songs & Demo`s - The Office Song

♩ = 100,000000

27

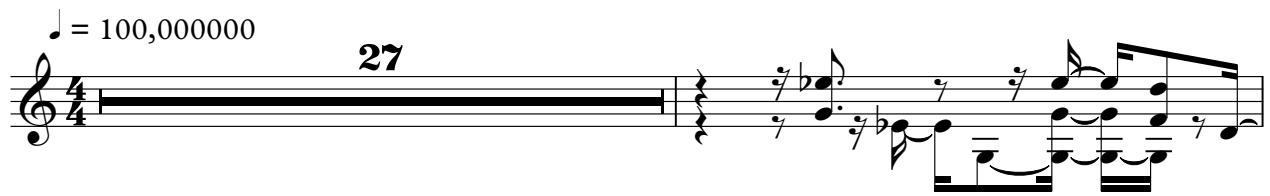

29

3

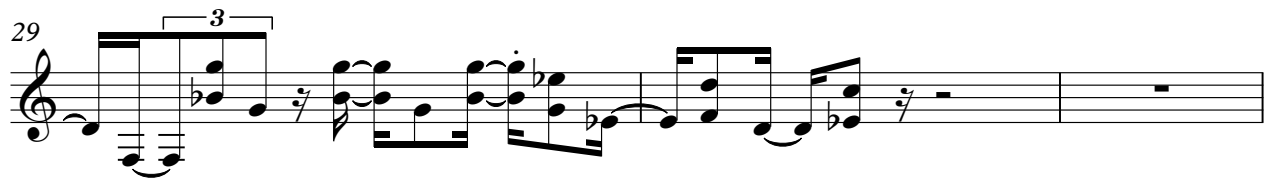

32

3

34

11

Onbekende Songs & Demo`s - The Office Song

SAW WAVE

♩ = 100,000000

19

22

24

26

29

32

34

SAW WAVE

36

39

41

43

