

Onbekende Songs & Demo`s - These Dreams

♩ = 78,000076

ENGL.HORN

DRUMS

CLEAN GTR

HARPSICHRD

ORCH.HIT

♩ = 78,000076

A.PIANO 1

4

ENGL.HORN

DRUMS

CLEAN GTR

ORCH.HIT

6

8

10

ENGL.HORN

DRUMS

CLEAN GTR

ACOU BASS

ORCH.HIT

12

ENGL.HORN

DRUMS

CLEAN GTR

HARPSICHRD

ORCH.HIT

A.PIANO 1

14

ENGL.HORN

DRUMS

CLEAN GTR

HARPSICHRD

A.PIANO 1

15

ENGL.HORN

DRUMS

CLEAN GTR

HARPSICHRD

A.PIANO 1

17

ENGL.HORN

DRUMS

CLEAN GTR

HARPSICHRD

A.PIANO 1

18

ENGL.HORN

DRUMS

CLEAN GTR

HARPSICHRD

A.PIANO 1

20

ENGL.HORN

DRUMS

CLEAN GTR

HARPSICHRD

ORCH.HIT

A.PIANO 1

21

ENGL.HORN

DRUMS

CLEAN GTR

HARPSICHRD

ORCH.HIT

A.PIANO 1

22

ENGL.HORN

DRUMS

CLEAN GTR

HARPSICHRD

ORCH.HIT

A.PIANO 1

23

ENGL.HORN

DRUMS

CLEAN GTR

HARPSICHRD

A.PIANO 1

24

ENGL.HORN

DRUMS

CLEAN GTR

HARPSICHRD

A.PIANO 1

25

ENGL.HORN

DRUMS

CLEAN GTR

HARPSICHRD

A.PIANO 1

26

ENGL.HORN

DRUMS

CLEAN GTR

HARPSICHRD

A.PIANO 1

27

ENGL.HORN

DRUMS

CLEAN GTR

HARPSICHRD

A.PIANO 1

28

ENGL.HORN

DRUMS

CLEAN GTR

HARPSICHRD

ORCH.HIT

A.PIANO 1

29

ENGL.HORN

DRUMS

CLEAN GTR

HARPSICHRD

ORCH.HIT

A.PIANO 1

30

ENGL.HORN

DRUMS

CLEAN GTR

HARPSICHRD

PIZZICATO

ORCH.HIT

CRYSTAL

A.PIANO 1

Detailed description of the musical score for page 10, measures 30-33:

- CLEAN GTR:** Two chords: a triad of G4, B4, D5 and a dyad of G4, B4.
- PIZZICATO:** A chord of G4, B4, D5, followed by a long note of G4.
- ORCH.HIT:** A rest.

31

ENGL.HORN

DRUMS

CLEAN GTR

HARPSICHRD

PIZZICATO

CRYSTAL

A.PIANO 1

32

ENGL.HORN

DRUMS

CLEAN GTR

HARPSICHRD

PIZZICATO

CRYSTAL

A.PIANO 1

33

ENGL.HORN

DRUMS

CLEAN GTR

HARPSICHRD

PIZZICATO

CRYSTAL

A.PIANO 1

34

ENGL.HORN

DRUMS

CLEAN GTR

HARPSICHRD

PIZZICATO

CRYSTAL

A.PIANO 1

35

ENGL.HORN

DRUMS

CLEAN GTR

HARPSICHRD

PIZZICATO

CRYSTAL

A.PIANO 1

36

ENGL.HORN

DRUMS

CLEAN GTR

HARPSICHRD

PIZZICATO

CRYSTAL

A.PIANO 1

37

ENGL.HORN

DRUMS

CLEAN GTR

HARPSICHRD

PIZZICATO

CRYSTAL

A.PIANO 1

39

ENGL.HORN

DRUMS

CLEAN GTR

HARPSICHRD

A.PIANO 1

40

ENGL.HORN

DRUMS

CLEAN GTR

HARPSICHRD

A.PIANO 1

41

ENGL.HORN

DRUMS

CLEAN GTR

HARPSICHRD

A.PIANO 1

42

ENGL.HORN

DRUMS

CLEAN GTR

HARPSICHRD

A.PIANO 1

43

ENGL.HORN

DRUMS

CLEAN GTR

HARPSICHRD

A.PIANO 1

44

ENGL.HORN

DRUMS

CLEAN GTR

HARPSICHRD

A.PIANO 1

45

46

47

Musical score for multiple instruments. The score is written for ENGL.HORN, DRUMS, CLEAN GTR, HARPSICHRD, PIZZICATO, ORCH.HIT, CRYSTAL, and A.PIANO 1. The ENGL.HORN part features notes with accidentals (sharps and flats). The DRUMS part shows a complex rhythmic pattern with various note values and rests. The CLEAN GTR part includes a 7th fret barre and chordal structures. The HARPSICHRD part has a sparse melodic line. The PIZZICATO part is mostly silent with a few chordal notes. The ORCH.HIT part has a few initial notes followed by rests. The CRYSTAL part has a melodic line with accidentals. The A.PIANO 1 part has a simple melodic line.

48

ENGL.HORN

DRUMS

CLEAN GTR

HARPSICHRD

PIZZICATO

CRYSTAL

A.PIANO 1

49

ENGL.HORN

DRUMS

CLEAN GTR

HARPSICHRD

PIZZICATO

CRYSTAL

A.PIANO 1

50

ENGL.HORN

DRUMS

CLEAN GTR

HARPSICHRD

PIZZICATO

CRYSTAL

A.PIANO 1

51

ENGL.HORN

DRUMS

CLEAN GTR

HARPSICHRD

PIZZICATO

CRYSTAL

A.PIANO 1

52

ENGL.HORN

DRUMS

CLEAN GTR

HARPSICHRD

PIZZICATO

CRYSTAL

A.PIANO 1

53

ENGL.HORN

DRUMS

CLEAN GTR

HARPSICHRD

PIZZICATO

CRYSTAL

A.PIANO 1

54

56

57

ENGL.HORN

DRUMS

CLEAN GTR

HARPSICHRD

SLOWSTRING

A.PIANO 1

58

ENGL.HORN

DRUMS

CLEAN GTR

HARPSICHRD

SLOWSTRING

A.PIANO 1

59

ENGL.HORN

DRUMS

CLEAN GTR

HARPSICHRD

SLOWSTRING

A.PIANO 1

60

ENGL.HORN

DRUMS

CLEAN GTR

HARPSICHRD

SLOWSTRING

ORCH.HIT

A.PIANO 1

62

ENGL.HORN

DRUMS

CLEAN GTR

HARPSICHRD

ORCH.HIT

A.PIANO 1

63

ENGL.HORN

DRUMS

CLEAN GTR

HARPSICHRD

ORCH.HIT

A.PIANO 1

64

ENGL.HORN

DRUMS

CLEAN GTR

HARPSICHRD

A.PIANO 1

65

ENGL.HORN

DRUMS

CLEAN GTR

HARPSICHRD

A.PIANO 1

66

ENGL.HORN

DRUMS

CLEAN GTR

HARPSICHRD

A.PIANO 1

67

ENGL.HORN

DRUMS

CLEAN GTR

HARPSICHRD

A.PIANO 1

68

ENGL.HORN

DRUMS

CLEAN GTR

HARPSICHRD

A.PIANO 1

69

ENGL.HORN

DRUMS

CLEAN GTR

HARPSICHRD

ORCH.HIT

A.PIANO 1

71

ENGL.HORN

DRUMS

CLEAN GTR

HARPSICHRD

PIZZICATO

CRYSTAL

A.PIANO 1

72

ENGL.HORN

DRUMS

CLEAN GTR

HARPSICHRD

PIZZICATO

CRYSTAL

A.PIANO 1

73

ENGL.HORN

DRUMS

CLEAN GTR

HARPSICHRD

PIZZICATO

CRYSTAL

A.PIANO 1

74

ENGL.HORN

DRUMS

CLEAN GTR

HARPSICHRD

PIZZICATO

CRYSTAL

A.PIANO 1

75

ENGL.HORN

DRUMS

CLEAN GTR

HARPSICHRD

PIZZICATO

CRYSTAL

A.PIANO 1

76

ENGL.HORN

DRUMS

CLEAN GTR

HARPSICHRD

PIZZICATO

CRYSTAL

A.PIANO 1

77

ENGL.HORN

DRUMS

CLEAN GTR

HARPSICHRD

PIZZICATO

CRYSTAL

A.PIANO 1

78

ENGL.HORN

DRUMS

CLEAN GTR

HARPSICHRD

PIZZICATO

CRYSTAL

A.PIANO 1

79

ENGL.HORN

DRUMS

CLEAN GTR

HARPSICHRD

PIZZICATO

CRYSTAL

A.PIANO 1

80

ENGL.HORN

DRUMS

CLEAN GTR

HARPSICHRD

PIZZICATO

CRYSTAL

A.PIANO 1

81

ENGL.HORN

DRUMS

CLEAN GTR

HARPSICHRD

PIZZICATO

CRYSTAL

A.PIANO 1

82

ENGL.HORN

DRUMS

CLEAN GTR

HARPSICHRD

PIZZICATO

CRYSTAL

A.PIANO 1

83

ENGL.HORN

DRUMS

CLEAN GTR

HARPSICHRD

PIZZICATO

CRYSTAL

A.PIANO 1

84

ENGL.HORN

DRUMS

CLEAN GTR

HARPSICHRD

PIZZICATO

CRYSTAL

A.PIANO 1

85

ENGL.HORN

DRUMS

CLEAN GTR

HARPSICHRD

PIZZICATO

CRYSTAL

A.PIANO 1

Detailed description of the musical score for measures 85 and 86. The score is written for seven instruments: ENGL.HORN, DRUMS, CLEAN GTR, HARPSICHRD, PIZZICATO, CRYSTAL, and A.PIANO 1. The key signature has two sharps (F# and C#), and the time signature is 4/4. Measure 85 features a melodic line in the Harpsichord and Piano 1, a rhythmic pattern in the Drums, and sustained chords in the Clean Guitar and Pizzicato. Measure 86 continues the melodic lines in the Harpsichord and Piano 1, with the Piano 1 part ending in a triplet of eighth notes. The Crystal part provides a steady rhythmic accompaniment throughout.

86

ENGL.HORN

DRUMS

CLEAN GTR

HARPSICHRD

PIZZICATO

CRYSTAL

A.PIANO 1

Detailed description of the musical score for measures 86 and 87. The score continues from the previous page. Measure 86 features a melodic line in the Harpsichord and Piano 1, a rhythmic pattern in the Drums, and sustained chords in the Clean Guitar and Pizzicato. Measure 87 continues the melodic lines in the Harpsichord and Piano 1, with the Piano 1 part ending in a triplet of eighth notes. The Crystal part provides a steady rhythmic accompaniment throughout.

ENGL.HORN

Onbekende Songs & Demo`s - These Dreams

♩ = 78,000076

2

11

18

25

32

38

44

50

56

61

V.S.

67

74

80

85

Onbekende Songs & Demo`s - These Dreams

DRUMS

♩ = 78,000076
2

V.S.

DRUMS

23

25

27

29

31

33

35

37

39

41

DRUMS

43

45

47

49

51

53

55

57

58

60

V.S.

DRUMS

62

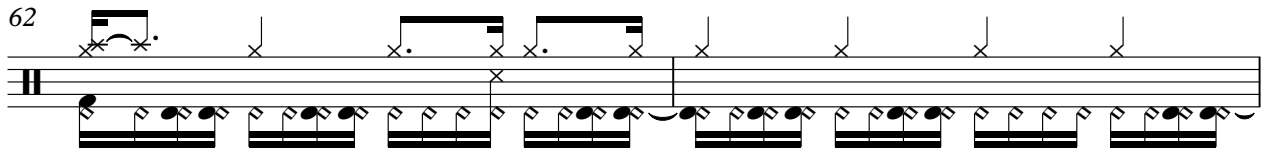

64

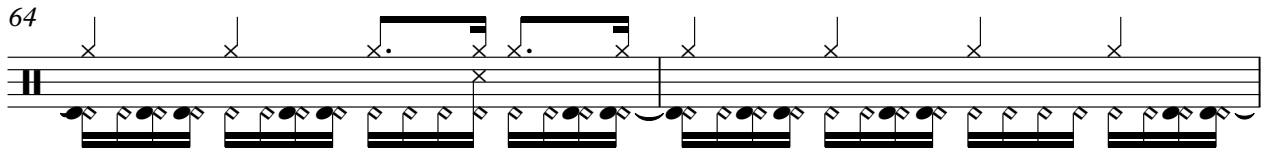

66

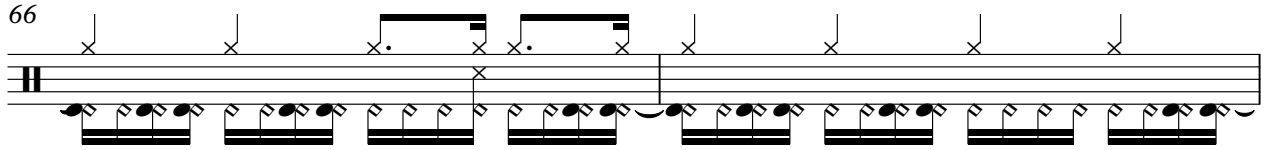

68

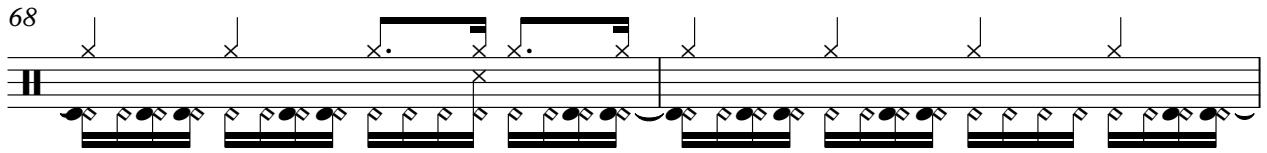

70

72

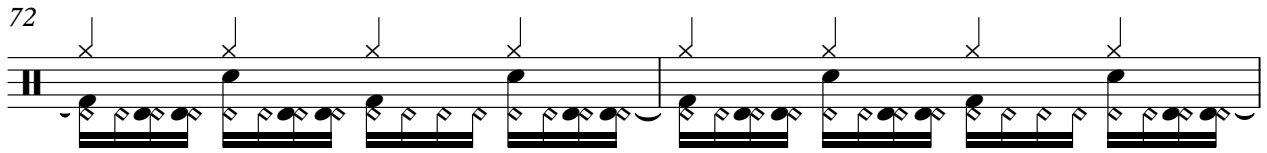

74

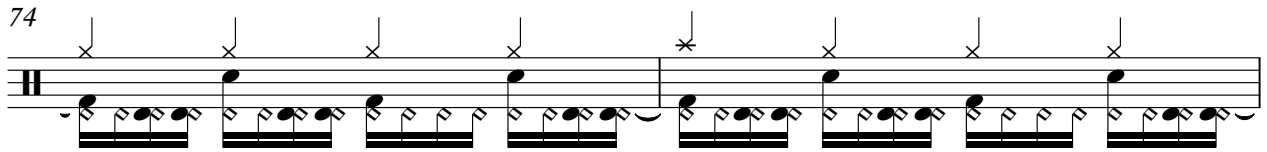

76

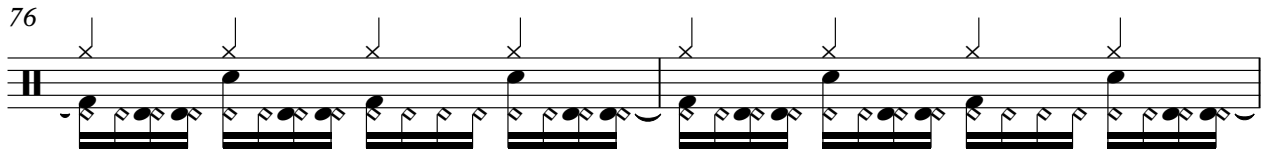

78

80

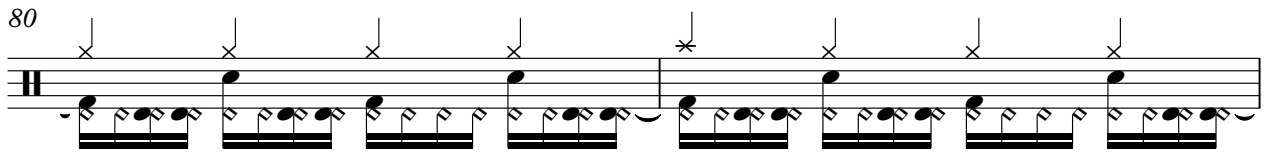

DRUMS

82

84

86

Onbekende Songs & Demo`s - These Dreams

CLEAN GTR

$\text{♩} = 78,000076$

V.S.

56

61

66

71

76

81

85

♩ = 78,000076

10

14

17

19

22

24

26

28

V.S.

31

34

37

40

42

44

46

49

52

55

58

62

64

66

68

71

74

77

80

V.S.

HARPSICHRD

83

86

SLOWSTRING

Onbekende Songs & Demo`s - These Dreams

♩ = 78,000076

55

55

59

29

PIZZICATO

Onbekende Songs & Demo`s - These Dreams

♩ = 78,000076

29

33

38 8

50

55 15

74

79

84 2

♩ = 78,000076

29

31

33

35

37 8

47

49

51

53

55 15

CRYSTAL

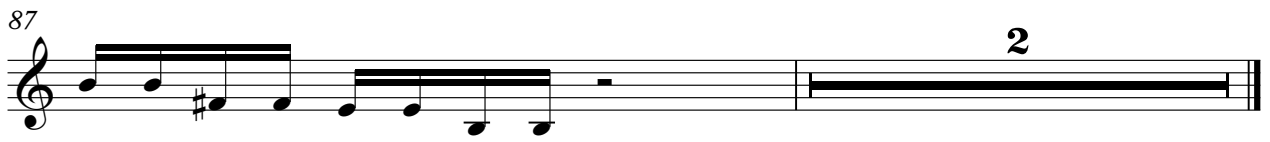

Onbekende Songs & Demo`s - These Dreams

A.PIANO 1

♩ = 78,000076

10

14

17

19

22

24

26

29

32

35

3

V.S.

39

41

43

45

48

51

54

58

62

65

68

71

74

77

80

83

86

