

# Onbekende Songs & Demo`s - THRILL

♩ = 226,000610

Drum1

Fretless Bass

4

50

4

Drum1

Fretless Bass

4

50

7

Drum1

Fretless Bass

4

50

11

Drum1

Fretless Bass

4

50

15

Drum1

Fretless Bass

4

50

19

Drum1

Fretless Bass

4

50

23

Drum1

Drum2

Fretless Bass

4

Organ

50

Piano1

||

26

Drum1

Drum2

Fretless Bass

4

Organ

50

Piano1

30

Drum1

Drum2

Fretless Bass

4

Organ

50

34

Drum1

Drum2

Fretless Bass

4

Organ

50

37

Drum1

Drum2

Fretless Bass

4

Organ

50

Piano1

40

Drum1

Drum2

Fretless Bass

4

Organ

50

Piano1

43

Drum1

Drum2

Fretless Bass

4

Organ

50

Piano1

46

Drum1

Drum2

Fretless Bass

4

Organ

17

50

Piano1

This musical score is for a 7-piece band. It features the following parts:

49

Drum1

Drum2

Fretless Bass

4

Organ

50

Piano1

52

Drum1

Drum2

Fretless Bass

4

Organ

50

55

Drum1

Drum2

Fretless Bass

4

Organ

50

Piano1

58

Drum1

Drum2

Fretless Bass

4

Organ

50

Piano1

61

Drum1

Drum2

Fretless Bass

4

Organ

50

Piano1

64

Drum1

Drum2

Fretless Bass

4

Organ

50

Piano1

67

Drum1

Drum2

Fretless Bass

4

Organ

50

Piano1

70

Drum1

Drum2

Fretless Bass

4

Organ

50

Piano1

73

Drum1  
Drum2  
Fretless Bass  
4  
Organ  
17  
50

76

Drum1  
Drum2  
Fretless Bass  
4  
Organ  
17  
50  
Piano1

79

Drum1

Drum2

Fretless Bass

Organ

17

50

Piano1

81

Drum1

Drum2

Fretless Bass

4

Organ

17

50

==

84

Drum1

Drum2

Fretless Bass

4

50

Piano1

87

Drum1

Drum2

Fretless Bass

4

Organ

50

Piano1

90

Drum1

Drum2

Fretless Bass

4

Organ

50

93

Drum1

Drum2

Fretless Bass

4

Organ

50

Piano1

95

Drum1

Drum2

Fretless Bass

4

Organ

50

Piano1

98

Drum1

Drum2

Fretless Bass

4

Organ

50

Piano1

102

Drum1

Drum2

Fretless Bass

4

Organ

50

Piano1

106

Drum1

Drum2

Fretless Bass

4

Organ

50

110

Drum1  
Drum2  
Fretless Bass  
4  
Organ  
50

114

Drum1  
Drum2  
Fretless Bass  
4  
Organ  
50  
Piano1

117

Drum1  
Drum2  
Fretless Bass  
4  
Organ  
50  
Piano1

120

Drum1  
Drum2  
Fretless Bass  
4  
Organ  
50  
Piano1

123

Drum1  
Drum2  
Fretless Bass  
4  
Organ  
50

126

Drum1  
Drum2  
Fretless Bass  
4  
Organ  
50  
Piano1

129

Drum1

Drum2

Fretless Bass

4

Organ

50

131

Drum1

Drum2

Fretless Bass

4

Organ

50

133

Drum1

Drum2

Fretless Bass

4

Organ

50

137

Drum1

Drum2

Fretless Bass

4

Organ

50

141

Drum1

Drum2

Fretless Bass

4

Organ

50

Piano1

3

143

Drum1

Drum2

Fretless Bass

4

Organ

50

Piano1

3

# Onbekende Songs & Demo`s - THRILL

## Drum1

♩ = 226,000610

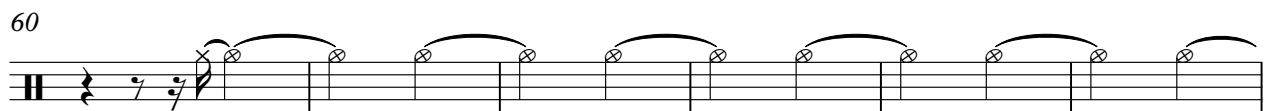
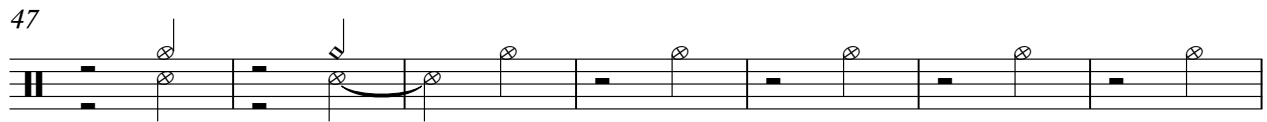
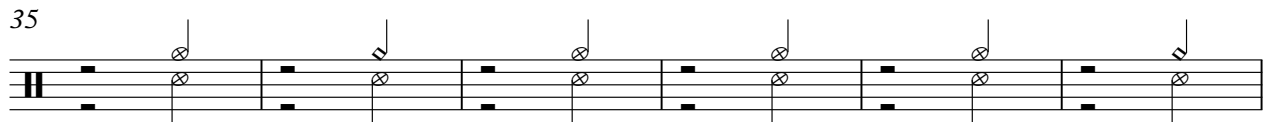
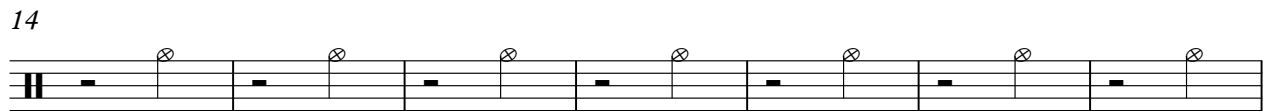

V.S.

Drum1

66

73

79

85

91

97

103

109

116

123

Drum1

129

134

139

# Onbekende Songs & Demo`s - THRILL

## Drum2

♩ = 226,000610

**24**

30

38

45

51

57

63

69

75

80

V.S.

85

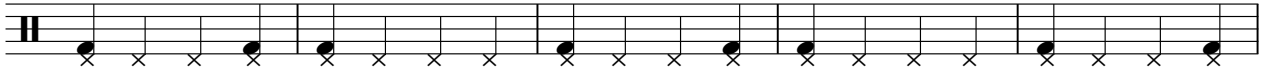

90

95

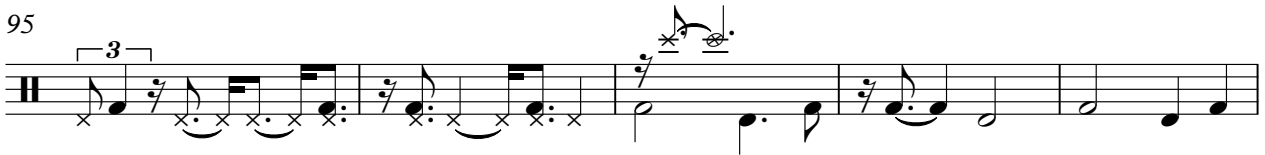

100

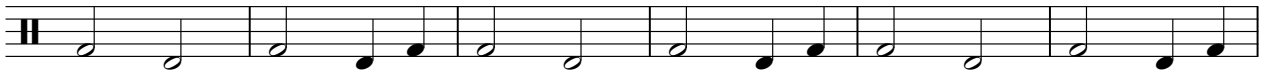

106

112

117

122

127

131

135

140

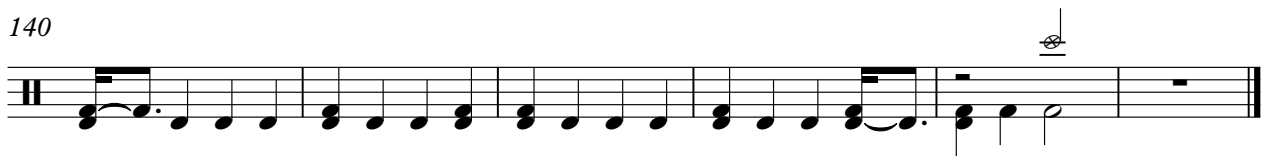

# Onbekende Songs & Demo`s - THRILL

Fretless Bass

♩ = 226,000610

5

9

14

18

22

26

30

34

38

V.S.

42

46

51

55

59

64

68

72

77

81

85

89

93

97

101

105

109

113

117

121

V.S.

126

130

134

139

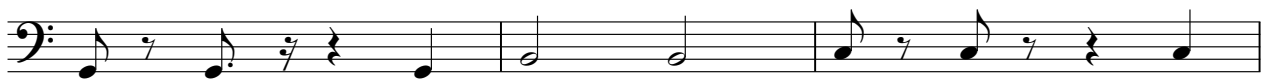

142

♩ = 226,000610

33

38

42

46

52

60

66

71

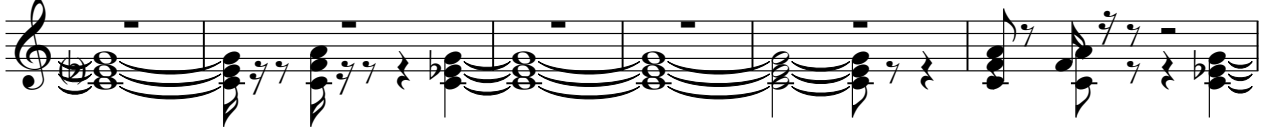

77

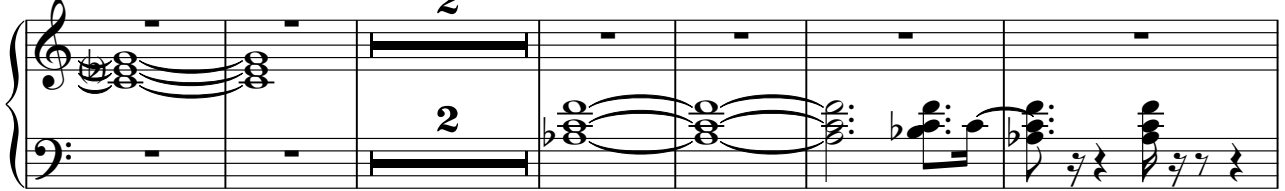

85

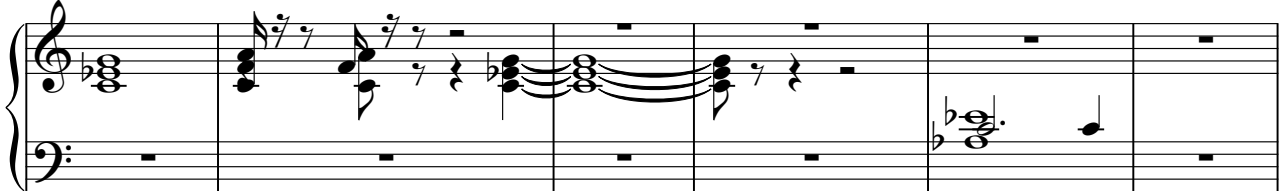

91

96

106

114

120

127

132

137

142

# Onbekende Songs & Demo`s - THRILL

Organ

♩ = 226,000610

24

2

30

2

37

2

44

2

49

2

55

2

59

62

3

67

2

73

78

81

89

94

98

103

111

117

121

124

127

130

134

140

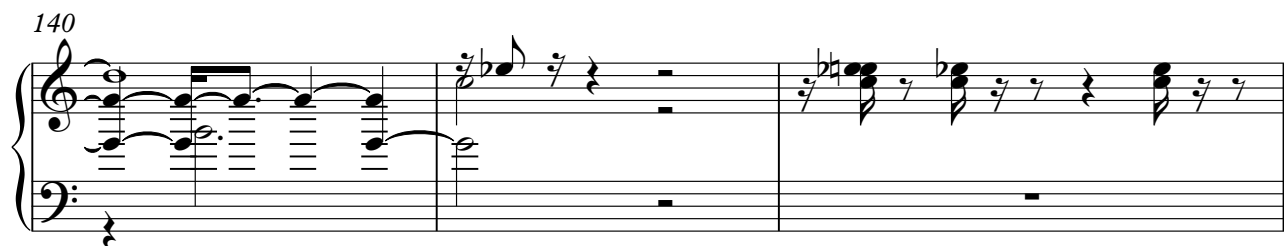

143

♩ = 226,000610

46 27

76

80

64 64

Onbekende Songs & Demo`s - THRILL

50

♩ = 226,000610

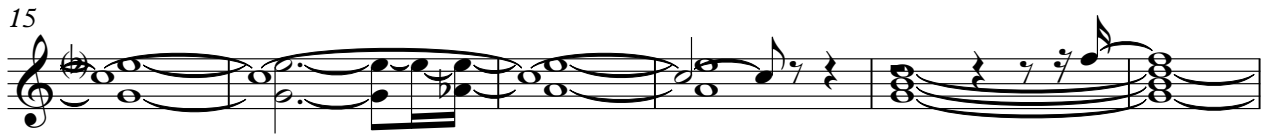

V.S.

70

78

85

91

97

104

111

119

125

133

139

Onbekende Songs & Demo`s - THRILL

Piano1

♩ = 226,000610

22

26

38

45

49

59

63

68

73

79

85 4

93

98 6 9

116

121 7 12 3

142 3
