

Onbekende Songs & Demo`s - Toxo Plasma

♩ = 120,000000

- ALTO SAX: Treble clef, 4/4 time signature, rests.
- TENOR SAX: Treble clef, 4/4 time signature, rests.
- TRUMPET: Treble clef, 4/4 time signature, rests.
- SFX: Bass clef, 4/4 time signature, rests.
- DRUMS: Drum clef, 4/4 time signature, rests.
- MUTED GTR: Treble clef, 4/4 time signature, rests.
- DISTORTION: Treble clef, 4/4 time signature, rests.
- CLEAN GTR: Treble clef, 4/4 time signature, rests. Includes guitar tablature: E B T A B, D G A E.
- FINGERDBAS: Bass clef, 4/4 time signature, rests.

The middle section includes:

- SYNVOX: Treble clef, 4/4 time signature, rests.
- E.PIANO 2: Treble clef, 4/4 time signature, rests.
- BASS&LEAD: Treble clef, 4/4 time signature, rests.
- SWEEP PAD: Treble clef, 4/4 time signature, rests until the 4th measure, then a complex sweep pattern.
- ICE RAIN: Treble clef, 4/4 time signature, rests until the 4th measure, then a complex pattern.

The bottom section includes:

- ICE RAIN: Treble clef, 4/4 time signature, rests.

7

SFX

DRUMS

SWEEP PAD

11

SFX

DRUMS

SWEEP PAD

14

SFX

DRUMS

SWEEP PAD

16

ALTO SAX

TENOR SAX

TRUMPET

SFX

DRUMS

MUTED GTR

DISTORTION

CLEAN GTR

FINGERDBAS

E.PIANO 2

ICE RAIN

18

ALTO SAX

TENOR SAX

TRUMPET

DRUMS

MUTED GTR

DISTORTION

CLEAN GTR

FINGERDBAS

E.PIANO 2

ICE RAIN

T
A
B

0	0	0	0	0	0	0	0	0	0	0	0
1	1	1	1	1	1	1	1	1	1	1	1
3	3	3	3	3	3	3	3	3	3	3	3

19

ALTO SAX

TENOR SAX

TRUMPET

DRUMS

MUTED GTR

DISTORTION

CLEAN GTR

FINGERDBAS

E.PIANO 2

ICE RAIN

20

ALTO SAX

TENOR SAX

TRUMPET

DRUMS

MUTED GTR

DISTORTION

	0	0	0	0	0	0	0	0	0	0	0	0	0	0	0	0	0	0
T	1	1	1	1	1	1	1	1	1	1	1	1	1	1	1	1	1	1
A	2	2	2	2	2	2	2	2	2	2	2	2	2	2	2	2	2	2
B	3	3	3	3	3	3	3	3	3	3	3	3	3	3	3	3	3	3

CLEAN GTR

FINGERDBAS

E.PIANO 2

24

ALTO SAX

TENOR SAX

TRUMPET

DRUMS

MUTED GTR

DISTORTION

T	0	0	0	0	0	0	3	0	0
A	7	0	7	7	7	7	4	7	7
B	5	2	5	5	2	5	5	5	5
	7		7	7		7	7	7	7

CLEAN GTR

FINGERDBAS

E.PIANO 2

BASS&LEAD

ICE RAIN

25

ALTO SAX

TENOR SAX

TRUMPET

DRUMS

MUTED GTR

DISTORTION

T	0	0	3	0	0	0	0	0	0	0	0
A	7	7	4	7	7	7	0	7	0	7	0
B	5	5	7	5	5	5	2	5	2	5	2
	7	7	7	7	7	7	7	7	7	7	7

CLEAN GTR

FINGERDBAS

E.PIANO 2

BASS&LEAD

ICE RAIN

26

ALTO SAX

TENOR SAX

TRUMPET

DRUMS

MUTED GTR

DISTORTION

T	0	0	0	0	0	0	0	0	0	0
A	2	5	5	5	2	5	5	5	2	5
B	7	7	7	7	7	7	7	7	7	7

FINGERDBAS

E.PIANO 2

BASS&LEAD

ICE RAIN

27

ALTO SAX

TENOR SAX

TRUMPET

DRUMS

MUTED GTR

DISTORTION

CLEAN GTR

T	0	3	0	0	0	0	0	0	0	0	3
A	7	4	0	7	7	2	0	2	2	7	0
B	7		2	5	5				2	5	2

FINGERDBAS

E.PIANO 2

BASS&LEAD

28

ALTO SAX

TENOR SAX

TRUMPET

DRUMS

MUTED GTR

T	0	0	3	0	0	3	0	0	0	3	0	3	0
A	7	7	4	2	2	4	7	7	7	5	2	7	4
B	7	7					7	7	7			7	7

CLEAN GTR

FINGERDBAS

E.PIANO 2

BASS&LEAD

29

ALTO SAX

TENOR SAX

TRUMPET

DRUMS

MUTED GTR

T	0	0	0	3	0	0	0	0	3	0
A	7	7	7	4	7	2	7	2	4	7
B	7	7	7	2	7	7	7	2	2	7

CLEAN GTR

FINGERDBAS

E.PIANO 2

BASS&LEAD

30

ALTO SAX

TENOR SAX

TRUMPET

DRUMS

MUTED GTR

DISTORTION

CLEAN GTR

T	0	0	3	0	0	0	0	0	0	0	0	0	0
A	7	2	4	2	3	2	2	2	2	2	3	2	2
B	7			3	3	3	3	3	3	3	3	3	3

FINGERDBAS

E.PIANO 2

BASS&LEAD

ICE RAIN

31

ALTO SAX

TENOR SAX

TRUMPET

DRUMS

MUTED GTR

DISTORTION

CLEAN GTR

FINGERDBAS

E.PIANO 2

BASS&LEAD

ICE RAIN

T	0	0	0	0	0	0	0	0	0
A	1	1	1	1	1	1	1	1	1
B	3	3	3	3	3	3	3	3	3

33

ALTO SAX

TENOR SAX

TRUMPET

DRUMS

MUTED GTR

DISTORTION

CLEAN GTR

FINGERDBAS

E.PIANO 2

BASS&LEAD

ICE RAIN

T	1	0	0	0	0	0	0	0	0	0	0	0
A	2	1	2	1	1	2	1	1	1	1	1	1
B	3	3	3	2	3	3	3	3	3	3	3	3

34

ALTO SAX

TENOR SAX

TRUMPET

DRUMS

MUTED GTR

DISTORTION

CLEAN GTR

FINGERDBAS

E.PIANO 2

	0	0	0	0	0	0	0	0	0
T	1	1	1	1	1	1	1	1	1
A	2	2	2	2	2	2	2	2	2
B	3	3	3	3	3	3	3	3	3

35

ALTO SAX

TENOR SAX

TRUMPET

DRUMS

MUTED GTR

DISTORTION

	0	0	0	0	0	0	0	0	0	0	0	0	0	0	0	0	0	0
T	1	1	1	1	1	1	1	1	1	1	1	1	1	1	1	1	1	1
A	3	3	3	3	3	3	3	3	3	3	3	3	3	3	3	3	3	3
B																		

CLEAN GTR

FINGERDBAS

E.PIANO 2

37

ALTO SAX

TENOR SAX

TRUMPET

DRUMS

MUTED GTR

DISTORTION

	0
T	1	0	0	0	0	3	0	0	3	0	0	0
A	2	7	7	7	7	4	7	7	4	7	7	7
B	3	5	5	5	5	2	2	2	5	5	2	5
		7	7	7	7				7	7		7

CLEAN GTR

FINGERDBAS

E.PIANO 2

BASS&LEAD

ICE RAIN

38

ALTO SAX

TENOR SAX

TRUMPET

DRUMS

MUTED GTR

DISTORTION

T	0	0	3	0	0	3	0	3	0	0	0	3	
A	7	0		7	7	7	0	4	7	7	7	4	
B	5	2		5	5	5	2		5	5	5	5	2
	7			7	7	7			7	7	7		

CLEAN GTR

FINGERDBAS

E.PIANO 2

BASS&LEAD

ICE RAIN

39

ALTO SAX

TENOR SAX

TRUMPET

DRUMS

MUTED GTR

DISTORTION

T	0	0	0	0	0	0	0	0	3
A	5	5	5	5	5	5	5	5	
B	7	7	7	7	7	7	7	7	

FINGERDBAS

E.PIANO 2

BASS&LEAD

ICE RAIN

40

ALTO SAX

TENOR SAX

TRUMPET

DRUMS

MUTED GTR

DISTORTION

T	0	0	3	0	0	0	0	3	0	0	3	0	0
A	0	0		7	7	7	2	4	7	0		7	0
B	2	2		5	5	5	7		5	2		5	2
				7	7	7			7			7	7

CLEAN GTR

FINGERDBAS

E.PIANO 2

BASS&LEAD

ICE RAIN

41

ALTO SAX

TENOR SAX

TRUMPET

DRUMS

MUTED GTR

DISTORTION

CLEAN GTR

T	0	0	3	3	3	0	0	0	3
A	7	0	4	4	0	7	7	7	4
B	5	2	2	2	2	5	5	5	2
	7					7	7	7	

FINGERDBAS

E.PIANO 2

BASS&LEAD

42

ALTO SAX

TENOR SAX

TRUMPET

DRUMS

MUTED GTR

T	0	0 0	0 0	0 0 0 0	0	0 0	0	0 0	0	0 0	0	0 0	0	1
A	7	7 7	7 7	7 7 7 7	7	7 7	7	7 7	7	7 7	7	7 7	7	2
B	7	7 7	7 7	7 7 7 7	7	7 7	7	7 7	7	7 7	7	7 7	7	

CLEAN GTR

FINGERDBAS

E.PIANO 2

BASS&LEAD

44

ALTO SAX

TENOR SAX

TRUMPET

DRUMS

CLEAN GTR

FINGERDBAS

E.PIANO 2

BASS&LEAD

46

ALTO SAX

TENOR SAX

TRUMPET

DRUMS

CLEAN GTR

FINGERDBAS

E.PIANO 2

BASS&LEAD

Measure	Tab
46	1 3 3 5
47	6 3 5
48	3 4 5 3 4 5 6 6

48

ALTO SAX

TENOR SAX

TRUMPET

SFX

DRUMS

DISTORTION

CLEAN GTR

FINGERDBAS

E.PIANO 2

BASS&LEAD

ICE RAIN

T	3	1	1	1	1
A	4	4	4	4	4
B	5	5	5	5	5
B	6	8	8	8	8

50

ALTO SAX

TENOR SAX

TRUMPET

SFX

DRUMS

MUTED GTR

DISTORTION

CLEAN GTR

FINGERDBAS

E.PIANO 2

BASS&LEAD

ICE RAIN

1 4 5 8

2 3

0 1 2

3

51

ALTO SAX

TENOR SAX

TRUMPET

DRUMS

MUTED GTR

DISTORTION

CLEAN GTR

FINGERDBAS

E.PIANO 2

BASS&LEAD

ICE RAIN

T	0	0	0	0	0	0	0	0	0	0	0
A	1	1	2	2	1	2	2	1	2	1	1
B	3	3	3	3	3	3	3	3	3	3	3

52

ALTO SAX

TENOR SAX

TRUMPET

DRUMS

MUTED GTR

DISTORTION

CLEAN GTR

FINGERDBAS

E.PIANO 2

BASS&LEAD

ICE RAIN

T	0	0	0	0	0	0	0	0	0	0	0	0	0	0	0	0
A	1	1	1	1	1	1	1	1	1	1	1	1	1	1	1	1
B	3	3	3	3	3	3	3	3	3	3	3	3	3	3	3	3

54

ALTO SAX

DRUMS

MUTED GTR

DISTORTION

CLEAN GTR

	0	0	0	0	0	0	0	0	0	0	0	0	0	0	0	0	0	0
T	1	1	1	1	1	1	1	1	1	1	1	1	1	1	1	1	1	1
A	2	2	2	2	2	2	2	2	2	2	2	2	2	2	2	2	2	2
B	3	3	3	3	3	3	3	3	3	3	3	3	3	3	3	3	3	3

FINGERDBAS

E.PIANO 2

BASS&LEAD

ICE RAIN

56

DRUMS

MUTED GTR

DISTORTION

CLEAN GTR

	0	0	0	0	0	0	0	0	0	0
T	1	1	1	1	1	1	1	1	1	1
A	2	2	2	2	2	2	2	2	2	2
B	3	3	3	3	3	3	3	3	3	3

FINGERDBAS

E.PIANO 2

57

DRUMS

MUTED GTR

DISTORTION

	0	0	0	0	0	0	0	0	0	0
T	1	1	1	1	1	1	7	7	7	7
A	2	2	2	2	2	7	7	7	7	7
B	3	3	3	3	3	7	7	7	7	7

CLEAN GTR

FINGERDBAS

E.PIANO 2

ICE RAIN

58

DRUMS

MUTED GTR

DISTORTION

CLEAN GTR

T	0	3	0	0	0	0	0	0	0	3
A	0	7	7	7	7	7	7	7	0	
B	2	5	7	7	7	7	7	7	2	

.

FINGERDBAS

ICE RAIN

59

DRUMS

MUTED GTR

DISTORTION

CLEAN GTR

T	0	0	0	0	0	3	0	0	0	0	3	0
A	7	7	7	7	7	7	7	7	7	7	4	0
B	5	5	5	5	5	5	2	5	5	5	2	2
	7	7	7	7	7	7	7	7	7	7		

FINGERDBAS

E.PIANO 2

BASS&LEAD

ICE RAIN

60

DRUMS

MUTED GTR

DISTORTION

CLEAN GTR

T	0	3	0	0	0	0	0	0	3	0	0	0	0	0	0	0
A	7	4	7	7	7	7	7	0	7	7	0	7	7	7	0	0
B	7	5	2	5	5	5	5	2	5	5	2	5	5	5	2	2

FINGERDBAS

E.PIANO 2

BASS&LEAD

ICE RAIN

62 39

DRUMS

MUTED GTR

CLEAN GTR

T	0	0	3	0	0	3	0	0	3	0	3	0	
A	7	0		7	7	4	0	7	7	3	7	4	7
B	7	2		7	5		2	5	5	5	5	2	5
	7			7	7		7	7	7	7	5	2	7

FINGERDBAS

E.PIANO 2

BASS&LEAD

63

DRUMS

MUTED GTR

DISTORTION

CLEAN GTR	0	0	0	0	0	0	0	3
T	7	7	7	7	7	7	7	4
A	5	5	5	5	5	5	2	5
B	7	7	7	7	7	7	7	2

FINGERDBAS

E.PIANO 2

BASS&LEAD

64

DRUMS

MUTED GTR

Muted guitar notation for measures 64-68. Measure 64 is a whole rest. Measure 65 has a quarter note followed by a quarter rest. Measure 66 has a quarter note followed by a quarter rest. Measure 67 has a quarter note followed by a quarter rest. Measure 68 has a quarter note followed by a quarter rest.

DISTORTION

Distortion guitar notation for measures 64-68. Measure 64 has a quarter note followed by a quarter rest. Measure 65 has a quarter note followed by a quarter rest. Measure 66 has a quarter note followed by a quarter rest. Measure 67 has a quarter note followed by a quarter rest. Measure 68 has a quarter note followed by a quarter rest.

CLEAN GTR

T	0	0	0	0	0	1	0	0	0	0	0
A	0	7	7	7	2	1	1	1	1	1	1
B	2	5	5	5	3	2	2	2	2	3	3

FINGERDBAS

Finger bass notation for measures 64-68. Measure 64 has a quarter note followed by a quarter rest. Measure 65 has a quarter note followed by a quarter rest. Measure 66 has a quarter note followed by a quarter rest. Measure 67 has a quarter note followed by a quarter rest. Measure 68 has a quarter note followed by a quarter rest.

E.PIANO 2

Electric piano 2 notation for measures 64-68. Measure 64 has a quarter note followed by a quarter rest. Measure 65 has a quarter note followed by a quarter rest. Measure 66 has a quarter note followed by a quarter rest. Measure 67 has a quarter note followed by a quarter rest. Measure 68 has a quarter note followed by a quarter rest.

ICE RAIN

Ice Rain notation for measures 64-68. Measure 64 has a quarter note followed by a quarter rest. Measure 65 has a quarter note followed by a quarter rest. Measure 66 has a quarter note followed by a quarter rest. Measure 67 has a quarter note followed by a quarter rest. Measure 68 has a quarter note followed by a quarter rest.

65

DRUMS

MUTED GTR

DISTORTION

CLEAN GTR

FINGERDBAS

E.PIANO 2

ICE RAIN

Measure	T	A	B
65	2	3	3
66	1	3	3
67	0	2	3
68	0	3	3
69	0	2	3
70	0	3	3
71	0	3	3
72	0	3	3
73	0	3	3
74	0	3	3

66

DRUMS

MUTED GTR

DISTORTION

CLEAN GTR

FINGERDBAS

E.PIANO 2

ICE RAIN

67

DRUMS

MUTED GTR

DISTORTION

CLEAN GTR

FINGERDBAS

E.PIANO 2

ICE RAIN

T 1 0 1 0 0 0 0 0 1 0 0 0 0
 A 2 2 2 2 2 2 2 2 2 2 2 2 1
 B 3 3 3 3 3 3 3 3 3 3 3 3 3

68

DRUMS

MUTED GTR

DISTORTION

CLEAN GTR

FINGERDBAS

E.PIANO 2

T 0 0 0 0 0 0 0 0 0 0 0 0
 A 1 1 1 1 1 1 1 1 1 1 1 1
 B 2 2 2 2 3 3 2 3 3 3 3 3

69

DRUMS

MUTED GTR

Muted guitar notation for measures 69-72. Measure 69 has a quarter note on the first beat and a quarter rest on the second. Measure 70 has a quarter note on the first, a quarter rest on the second, and a quarter note on the third. Measure 71 has a quarter note on the first, a quarter rest on the second, and a quarter note on the third. Measure 72 has a quarter note on the first, a quarter rest on the second, and a quarter note on the third.

DISTORTION

Distortion guitar notation for measures 69-72. Measure 69 has a quarter rest on the first beat and a quarter rest on the second. Measure 70 has a quarter rest on the first, a quarter rest on the second, and a quarter note on the third. Measure 71 has a quarter rest on the first, a quarter rest on the second, and a quarter note on the third. Measure 72 has a quarter rest on the first, a quarter rest on the second, and a quarter note on the third.

CLEAN GTR

Clean guitar notation for measures 69-72. Measure 69: T (1), A (2), B (3). Measure 70: T (1), A (2), B (3). Measure 71: T (1), A (2), B (3). Measure 72: T (1), A (2), B (3).

FINGERDBAS

Finger bass notation for measures 69-72. Measure 69 has a quarter note on the first beat and a quarter note on the second. Measure 70 has a quarter note on the first, a quarter note on the second, and a quarter note on the third. Measure 71 has a quarter note on the first, a quarter note on the second, and a quarter note on the third. Measure 72 has a quarter note on the first, a quarter note on the second, and a quarter note on the third.

E.PIANO 2

E.PIANO 2 notation for measures 69-72. Measure 69 has a quarter note on the first beat and a quarter note on the second. Measure 70 has a quarter note on the first, a quarter note on the second, and a quarter note on the third. Measure 71 has a quarter note on the first, a quarter note on the second, and a quarter note on the third. Measure 72 has a quarter note on the first, a quarter note on the second, and a quarter note on the third.

70

DRUMS

MUTED GTR

DISTORTION

CLEAN GTR

T	0	0	0	0	0	0	0	0	0
A	1	1	1	1	1	1	1	1	1
B	2	2	2	2	2	2	2	2	2
	3	3	3	3	3	3	3	3	3

FINGERDBAS

E.PIANO 2

71

DRUMS

MUTED GTR

DISTORTION

CLEAN GTR

FINGERDBAS

E.PIANO 2

ICE RAIN

TAB

0	0	0	0	0	3	0	0	0	3	0
1	1	1	7	7	4	0	0	0	0	7
2	2	2	7	7	7	2	2	2	7	7
3	3	3	5	5	5	7	7	7	5	5

72

DRUMS

MUTED GTR

DISTORTION

CLEAN GTR

FINGERDBAS

ICE RAIN

TAB

0	0	0	3	0	0	0	3	0
7	7	0	7	7	7	7	0	7
5	5	0	5	5	5	5	2	4
7	7	7	7	7	7	7	7	7

73

DRUMS

MUTED GTR

DISTORTION

T	0	0	0	3	0	0	0	0	3
A	7	7	7	7	7	7	7	7	4
B	5	5	5	5	5	5	5	5	5
	7	7	7	7	7	7	7	7	

CLEAN GTR

FINGERDBAS

E.PIANO 2

ICE RAIN

74

DRUMS

MUTED GTR

DISTORTION

T	0	3	0	3	0	0	0	3	0	3	0	0
A	7	4	0	0	7	7	7	0	7	7	7	7
B	5	5	2	2	5	5	5	2	5	5	5	7

CLEAN GTR

FINGERDBAS

E.PIANO 2

ICE RAIN

75

DRUMS

MUTED GTR

DISTORTION

CLEAN GTR

T	0	0	3	0	0	3	3	3	3	0	0
A	7	7	4	7	0	4	4	4	5	2	5
B	7	7	7	7	2	2	2	5	2	7	7

FINGERDBAS

E.PIANO 2

76

DRUMS

MUTED GTR

DISTORTION

CLEAN GTR

T	0	0	0	0	0	3	0	0	0	0	3	0
A	7	7	7	7	0	7	7	7	7	0	7	7
B	7	7	7	7	2	7	7	7	2	7	7	7

FINGERDBAS

E.PIANO 2

77

ALTO SAX

TENOR SAX

TRUMPET

DRUMS

MUTED GTR

DISTORTION

T	0	0	0	0	0	0	0	0	0	3
A	7	0	7	0	7	7	7	7	0	
B	5	2	5	2	5	5	5	5	2	

CLEAN GTR

FINGERDBAS

E.PIANO 2

78

ALTO SAX

TENOR SAX

TRUMPET

DRUMS

DISTORTION

CLEAN GTR

FINGERDBAS

E.PIANO 2

T	0	1	1
A	7	2	2
B	5	7	

79

ALTO SAX

TENOR SAX

TRUMPET

DRUMS

DISTORTION

CLEAN GTR

FINGERDBAS

E.PIANO 2

80

ALTO SAX

TENOR SAX

TRUMPET

DRUMS

DISTORTION

CLEAN GTR

FINGERDBAS

E.PIANO 2

81

ALTO SAX

TENOR SAX

TRUMPET

DRUMS

DISTORTION

CLEAN GTR

FINGERDBAS

E.PIANO 2

83

ALTO SAX

TENOR SAX

TRUMPET

DRUMS

DISTORTION

CLEAN GTR

FINGERDBAS

E.PIANO 2

ICE RAIN

T	4	4	1	1	1	1	1
A	5	4	4	4	4	4	4
B	6	8	8	8	8	8	8

85

DRUMS

DISTORTION

CLEAN GTR

FINGERDBAS

SYNVOX

E.PIANO 2

SWEEP PAD

88

DRUMS

CLEAN GTR

T
A
B

3 3

FINGERDBAS

SYNVOX

E.PIANO 2

SWEEP PAD

ICE RAIN

90

DRUMS

CLEAN GTR

FINGERDBAS

SYNVOX

E.PIANO 2

ICE RAIN

92

CLEAN GTR

FINGERDBAS

E.PIANO 2

ICE RAIN

Onbekende Songs & Demo`s - Toxo Plasma

ALTO SAX

$\text{♩} = 120,000000$

6 8

18

23

29

33

37 2

44

50 23

78

82 10

Onbekende Songs & Demo`s - Toxo Plasma

TENOR SAX

♩ = 120,000000

6 8

17

21

27

33

37

43

48

51

24

2

TENOR SAX

77

81

84

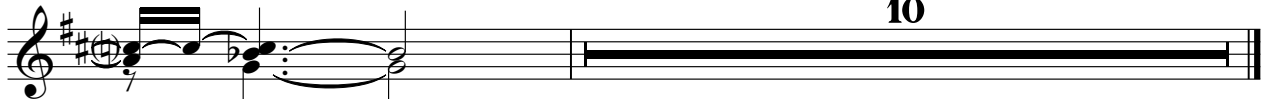

10

Onbekende Songs & Demo`s - Toxo Plasma

TRUMPET

♩ = 120,000000

6 8

18 3

23

30 3

35

41

48

53 24

79

84 10

Onbekende Songs & Demo`s - Toxo Plasma

SFX

♩ = 120,000000

6 3

This block shows the first two measures of the piece. The first measure is a whole rest, followed by a sixteenth rest, then a sixteenth note chord with a slur. The second measure is a whole rest, followed by a sixteenth rest, then a sixteenth note chord with a slur. The tempo is marked as ♩ = 120,000000.

14

This block shows measures 14 through 17. Measure 14 has a sixteenth note chord with a slur. Measure 15 has a sixteenth note chord with a slur. Measure 16 has a sixteenth note chord with a slur. Measure 17 has a sixteenth note chord with a slur.

18

31 33

This block shows measures 18 through 33. Measures 18-30 are whole rests. Measure 31 has a sixteenth note chord with a slur. Measure 32 has a sixteenth note chord with a slur. Measure 33 has a sixteenth note chord with a slur.

84

11

This block shows measures 84 through 95. Measures 84-94 are whole rests. Measure 95 has a sixteenth note chord with a slur.

Onbekende Songs & Demo`s - Toxo Plasma

DRUMS

♩ = 120,000000

5

10

13

16

19

22

25

28

31

34

V.S.

DRUMS

37

40

43

46

49

52

55

58

61

64

DRUMS

67

69

72

75

77

79

81

84

88

90

MUTED GTR

Onbekende Songs & Demo`s - Toxo Plasma

♩ = 120,000000

6 8

18

22

26

29 3

32

36

40

42 6

50

54

58

61

65

68

71

74

77

DISTORTION

Onbekende Songs & Demo`s - Toxo Plasma

♩ = 120,000000

6 8

18

23 2

30

34 3

40 7

53

57 3 2

DISTORTION

63

67

71

73

75

77

80

83

2 35

CLEAN GTR

	0	0	0	0	0	0	0	0	0	0	0	0	0	0	0	0	0
T	1	1	1	1	1	1	1	1	1	1	1	1	1	1	1	1	1
A	2	2	2	2	2	2	2	2	2	2	2	2	2	2	2	2	2
B	3	3	3	3	3	3	3	3	3	3	3	3	3	3	3	3	3

37

	0	0	0	0	3	3	0	0	0	0	0	3	0	0	0	0	3
T	1	7	7	7	7	4	0	0	4	7	7	0	7	7	0	7	7
A	2	7	7	7	7	7	2	2	7	7	2	7	7	7	7	7	4
B	3	5	5	5	5	7	5	5	7	5	2	5	5	5	5	5	2

39

	0	0	0	0	0	0	0	3	0	0	3	0	0	0	0	0	0	3
T	7	7	7	7	7	7	7	7	0	0	7	7	7	0	7	7	7	4
A	5	5	5	5	5	5	5	5	2	2	5	5	2	5	2	5	5	2
B	7	7	7	7	7	7	7	7	7	7	7	7	7	7	7	7	7	7

42

	0	0	0	0	0	0	0	0	0	0	0	0	1	1	1	1	1
T	7	7	7	7	7	7	7	7	7	7	7	7	2	2	2	2	3
A	5	5	5	5	5	5	5	5	5	5	5	5	5	5	5	5	5
B	7	7	7	7	7	7	7	7	7	7	7	7	7	7	7	7	7

46

	1	1	3	3	3	1	1	1	1	1	0	0
T	3	6	4	4	4	4	4	4	4	4	1	1
A	3	3	5	5	5	5	5	5	5	5	2	2
B	5	5	6	6	6	6	6	6	6	6	3	3

51

	0	0	0	0	0	0	0	0	0	0	0	0	0	0	0	0	0
T	1	1	1	1	1	1	1	1	1	1	1	1	1	1	1	1	1
A	2	2	2	2	2	2	2	2	2	2	2	2	2	2	2	2	2
B	3	3	3	3	3	3	3	3	3	3	3	3	3	3	3	3	3

54

	0	0	0	0	0	0	0	0	0	0	0	0	0	0	0	0	0
T	1	1	1	1	1	1	1	1	1	1	1	1	1	1	1	1	1
A	2	2	2	2	2	2	2	2	2	2	2	2	2	2	2	2	2
B	3	3	3	3	3	3	3	3	3	3	3	3	3	3	3	3	3

57

	0	0	0	0	0	0	0	0	0	0	0	0	0	0	0	0	3
T	1	1	1	2	2	2	2	2	2	2	2	2	2	2	2	2	0
A	2	2	2	3	3	3	3	3	3	3	3	3	3	3	3	3	2
B	3	3	3	5	5	5	5	5	5	5	5	5	5	5	5	5	7

59

	0	0	0	0	3	0	0	0	0	3	0	0	0	0	0	0	0
T	7	7	7	7	7	7	7	7	7	4	0	0	7	7	7	7	7
A	5	5	5	5	5	5	2	5	5	5	2	2	5	5	5	5	5
B	7	7	7	7	7	7	7	7	7	7	7	7	7	7	7	7	7

61

	0	3	0	0	0	0	0	0	0	0	3	0	0	0	3	0	3	0
T	0	7	7	7	7	7	7	7	7	7	4	0	7	7	7	7	7	7
A	2	5	5	5	5	5	2	5	5	5	2	2	5	5	5	5	5	2
B	7	7	7	7	7	7	7	7	7	7	7	7	7	7	7	7	7	7

CLEAN GTR

63

T	0	0	0	0	0	0	0	3	0	0	0	0	0	0	0	0	0	0
A	7	7	7	7	7	7	7	4	0	0	7	7	7	7	2	2	2	2
B	7	7	7	7	7	7	7	7	2	2	5	5	5	5	3	3	3	3

65

T	1	0	0	0	0	0	0	0	0	0	0	0	0	0	0	0	0	0
A	2	2	2	2	2	2	2	2	2	2	2	2	2	2	2	2	2	2
B	3	3	3	3	3	3	3	3	3	3	3	3	3	3	3	3	3	3

67

T	1	0	0	0	0	0	0	0	0	0	0	0	0	0	0	0	0	0
A	2	2	2	2	2	2	2	2	2	2	2	2	2	2	2	2	2	2
B	3	3	3	3	3	3	3	3	3	3	3	3	3	3	3	3	3	3

70

T	0	0	0	0	0	0	0	0	0	0	0	0	0	0	0	0	0	0
A	1	1	1	1	1	1	1	1	1	1	1	1	1	1	1	1	1	1
B	3	3	3	3	3	3	3	3	3	3	3	3	3	3	3	3	3	3

72

T	0	0	0	3	0	0	0	3	0	0	0	3	0	0	0	0	0	3
A	7	7	0	7	7	7	7	0	4	7	7	7	7	7	7	7	7	4
B	7	7	2	7	7	7	7	2	7	7	7	7	7	7	7	7	7	5

74

T	0	3	0	3	0	0	0	3	0	0	0	3	0	0	3	3	3	0	0
A	7	4	0	0	7	7	7	0	0	7	7	4	7	0	4	4	4	7	7
B	7	5	2	2	7	7	7	2	0	5	5	5	2	5	5	5	2	5	5

76

T	0	0	0	0	0	3	0	0	0	0	3	0	0	0	0	0	0	3	0	1	1	
A	7	7	7	7	0	7	7	7	0	7	7	0	7	7	7	7	0	3	0	7	2	2
B	7	7	7	7	2	7	7	7	2	5	2	5	5	5	5	2	5	5	7	5	5	5

79

T	1	1	1	1	1	1	1	1	3	3	3	3	3	3	3	3	3	3	3	1	1	1	1
A	1	1	6	3	3	3	3	3	4	4	4	4	4	4	4	4	4	4	4	4	4	4	4
B	2	2	7	3	3	3	3	3	5	5	5	5	5	5	5	5	5	5	5	5	5	5	5

84

T	1																						
A	4																						
B	8																						

89

T																							
A																							
B																							

2

♩ = 120,000000

6 8

18

22

25

28

31

34

37

41

45

V.S.

49

53

57

60

63

66

69

73

76

81

FINGERDBAS

87

♩ = 120,000000

6 76

84

89

4

E.PIANO 2

Onbekende Songs & Demo`s - Toxo Plasma

♩ = 120,000000

6 8

19

26

32

38

44

49

V.S.

52

57

61

64

67

69

73

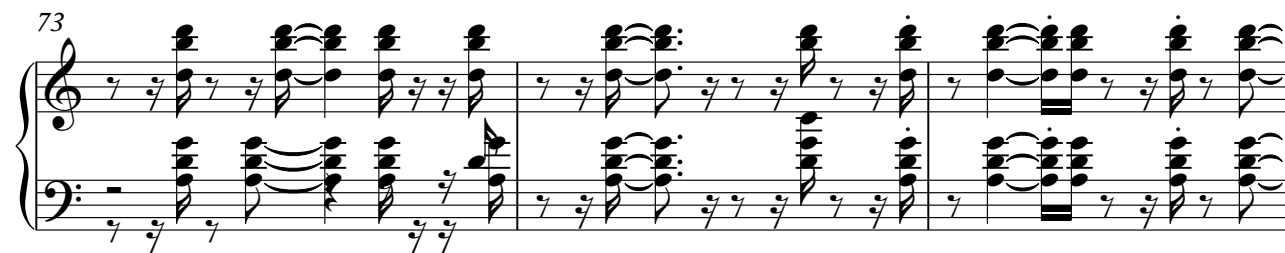

76

79

84

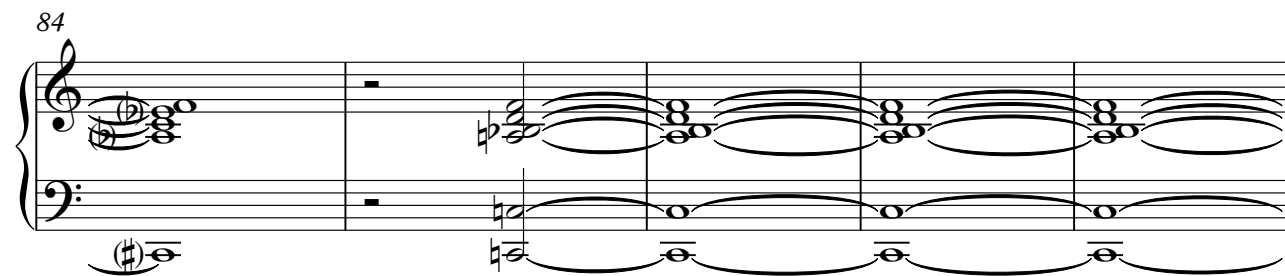

89

Onbekende Songs & Demo`s - Toxo Plasma

BASS&LEAD

♩ = 120,000000

5 14

24

28

31

39

42

46

50

60

63

20

2

BASS&LEAD

84

11

SWEEP PAD

Onbekende Songs & Demo`s - Toxo Plasma

♩ = 120,000000

8

16 **68**

87 **5**

ICE RAIN

Onbekende Songs & Demo`s - Toxo Plasma

♩ = 120,000000

6 76

84

5 3

91

3 2

ICE RAIN

Onbekende Songs & Demo`s - Toxo Plasma

♩ = 120,000000

6 8

18 3

24 3

31 3

37 8

49

54 2

60 3

67 3

73 9

2

84

10