

Onbekende Songs & Demo`s - Walk Trough

♩ = 102,000916

DRUMS

BANJO

SYN BASS 2

SPACEVOICE

♩ = 102,000916

3

DRUMS

SYN BASS 2

SPACEVOICE

5

DRUMS

SYN BASS 2

SPACEVOICE

7

DRUMS

SYN BASS 2

SPACEVOICE

9

DRUMS

SYN BASS 2

WARM PAD

SPACEVOICE

11

DRUMS

SYN BASS 2

WARM PAD

SPACEVOICE

13

DRUMS

SYN BASS 2

WARM PAD

SPACEVOICE

15

DRUMS

SYN BASS 2

WARM PAD

SPACEVOICE

17

DRUMS

BANJO

SYN BASS 2

POLYSYNTH

WARM PAD

SPACEVOICE

4 4 4 4 4 4 4 4 4 4 4 1
6 6 6 6 6 11 11 6 6 6 11 6 2
? ? ? ? ? ? ? ? ? ? ? ? ? ?

DRUMS

BANJO

SYN BASS 2

POLYSYNTH

SPACEVOICE

DRUMS

BANJO

SYN BASS 2

POLYSYNTH

SPACEVOICE

23

DRUMS

BANJO

SYN BASS 2

POLYSYNTH

SPACEVOICE

25

DRUMS

BANJO

SYN BASS 2

POLYSYNTH

WARM PAD

SPACEVOICE

27

DRUMS

SYN BASS 2

POLYSYNTH

WARM PAD

SPACEVOICE

29

DRUMS

SYN BASS 2

POLYSYNTH

WARM PAD

SPACEVOICE

31

DRUMS

SYN BASS 2

POLYSYNTH

WARM PAD

SPACEVOICE

33

DRUMS

SYN BASS 2

POLYSYNTH

WARM PAD

SPACEVOICE

35

DRUMS

BANJO

SYN BASS 2

POLYSYNTH

SPACEVOICE

37

DRUMS

BANJO

SYN BASS 2

POLYSYNTH

SPACEVOICE

39

DRUMS

BANJO

SYN BASS 2

POLYSYNTH

SPACEVOICE

41

DRUMS

BANJO

FRETLESS

SYN BASS 2

POLYSYNTH

WARM PAD

SPACEVOICE

43

DRUMS

FRETLESS

SYN BASS 2

WARM PAD

44

DRUMS

FRETLESS

SYN BASS 2

WARM PAD

45

DRUMS

FRETLESS

SYN BASS 2

WARM PAD

47

49

50

52

DRUMS

FRETLESS

SYN BASS 2

WARM PAD

54

DRUMS

FRETLESS

56

DRUMS

58

DRUMS

60

DRUMS

SLAPBASS 1

SYN BASS 2

62

DRUMS

BANJO

SYN BASS 2

POLYSYNTH

SPACEVOICE

64

DRUMS

BANJO

SYN BASS 2

POLYSYNTH

SPACEVOICE

66

DRUMS

BANJO

SYN BASS 2

POLYSYNTH

SPACEVOICE

68

DRUMS

BANJO

SYN BASS 2

POLYSYNTH

SPACEVOICE

70

DRUMS

BANJO

SYN BASS 2

BRASS 1

POLYSYNTH

SPACEVOICE

72

DRUMS

BANJO

SYN BASS 2

BRASS 1

POLYSYNTH

SPACEVOICE

74

76

78

DRUMS

BANJO

SYN BASS 2

BRASS 1

SPACEVOICE

80

DRUMS

BANJO

SYN BASS 2

BRASS 1

SPACEVOICE

DRUMS

BANJO

SYN BASS 2

BRASS 1

POLYSYNTH

SPACEVOICE

DRUMS

BANJO

FRETLESS

SYN BASS 2

BRASS 1

POLYSYNTH

SPACEVOICE

86

DRUMS

BANJO

FRETLESS

SYN BASS 2

BRASS 1

POLYSYNTH

88

DRUMS

BANJO

FRETLESS

SYN BASS 2

BRASS 1

POLYSYNTH

90

DRUMS

BANJO

BRASS 1

POLYSYNTH

4 4 4 4 4 4 4 4 4 4 4 4 1
6 6 6 6 6 11 11 6 6 6 11 6 2

92

DRUMS

BANJO

BRASS 1

POLYSYNTH

4 4 4 4 4 4 4 4 4 4 1
6 6 6 6 6 11 11 6 6 6 11 6 2

93

DRUMS

BANJO

BRASS 1

POLYSYNTH

4 4 4 4 4 4 4 4 4 4 1
6 6 6 6 6 11 11 6 6 6 11 6 2

Onbekende Songs & Demo`s - Walk Trough

DRUMS

♩ = 102,000916

4

6

8

11

14

17

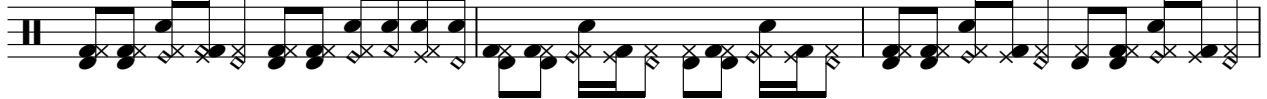

20

23

26

V.S.

29

32

35

38

41

43

45

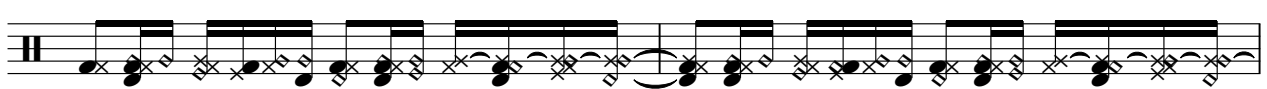

47

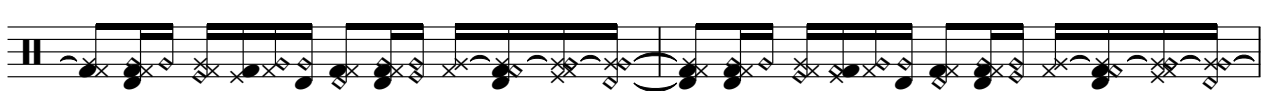

49

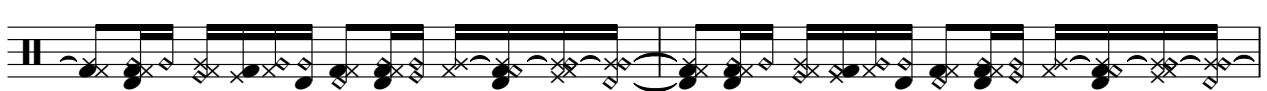

51

53

55

57

59

61

63

66

69

71

74

V.S.

DRUMS

77

79

81

83

85

87

89

91

93

2

Onbekende Songs & Demo`s - Walk Trough

BANJO

♩ = 102,000916

16

4/4

4 4 4 4 4 4 4 4 4 4 1
6 6 6 6 6 11 11 6 6 6 11 6 2

? ? ? ? ? ? ? ? ? ? ? ? ?

19

1 1 1 1 1 1 1 1 1 1 1 1 1 1 1 1 1
1 1 6 1 1 6 1 6 6 1 1 4 4 4 4 4 4 4 4 4 4 4 4 4 4 4 4 4
2 2 2 8 2 2 2 8 2 8 2 8 2 8 2 8 2 8 2 8 2 8 2 8 2 8 2 8

? ?

21

6
6
? ?

4
6 6

? ?

23

1
1
2 2

? ?

25

9

6
6
? ?

4 4 4 4 4 4 4 4 4 4 4 4 4 4 4 4 1
6 6 6 6 6 6 11 11 6 6 6 6 11 6 2

? ?

36

1 1 1 1 1 1 1 1 1 1 1 1 1 1 1 1 1
1 1 6 1 1 6 1 6 6 1 1 4 4 4 4 4 4 4 4 4 4 4 4 4 4 4
2 2 2 8 2 2 2 8 2 8 2 8 2 8 2 8 2 8 2 8 2 8 2 8 2 8

? ?

38

6
6
? ?

4
6 6

? ?

40

20

1
1
2 2

? ?

62

64

66

68

70

72

74

76

78

80

82

84

86

88

90

92

93

SLAPBASS 1

Onbekende Songs & Demo`s - Walk Trough

♩ = 102,000916

59

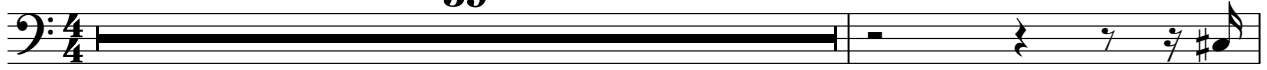

61

35

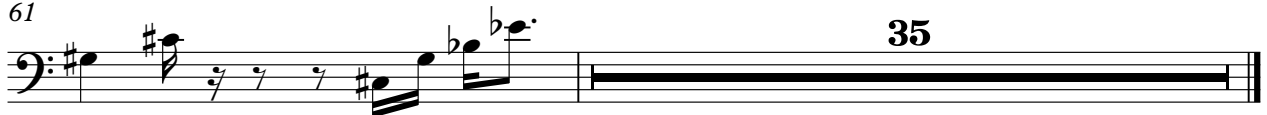

♩ = 102,000916

41

45

50

55

30

87

7

Onbekende Songs & Demo`s - Walk Trough

SYN BASS 2

♩ = 102,000916

4/4

4

7

10

13

16

19

22

25

28

V.S.

31

34

37

40

44

50

61

64

67

70

73

76

79

82

85

Onbekende Songs & Demo`s - Walk Trough

BRASS 1

♩ = 102,000916

69

72

75

78

81

84

89

2

♩ = 102,000916

17

21

25

30

35

39

43

19

65

69

73

5

2

POLYSYNTH

82

86

89

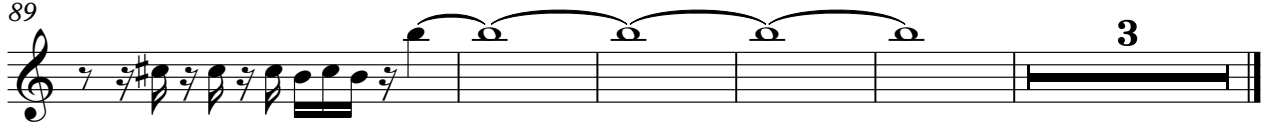

♩ = 102,000916

8

12

17

8

3

29

34

8

45

49

52

43

♩ = 102,000916

7

12

17

21

24

29

33

37

40

20

62

65

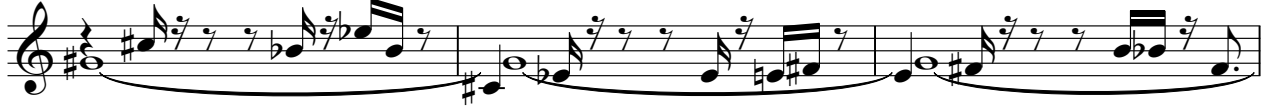

68

71

74

77

80

83

12