

Onbekende Songs & Demo`s - WALKINGO

♩ = 104,000557  
WALKINGO

Percussion

Electric Guitar

Electric Guitar

Electric Guitar

Electric Guitar

Electric Bass

Percussive Organ

Tape Sampler Keyboard [Brass]

Lead 1 (Square)

♩ = 104,000557

5

Perc.

E. Gtr.

E. Gtr.

E. Gtr.

E. Bass

Tape Smp. Brs

8

Perc.

E. Gtr.

E. Gtr.

E. Gtr.

E. Gtr.

E. Bass

Tape Smp. Brs

Lead 1

3

11

Perc.

E. Gtr.

E. Gtr.

E. Gtr.

E. Gtr.

E. Bass

Lead 1

14

17

20

Perc.

E. Gtr.

E. Gtr.

E. Gtr.

E. Gtr.

E. Bass

Perc. Organ

Lead 1

23

Perc.

E. Gtr.

E. Gtr.

E. Gtr.

E. Gtr.

E. Bass

Perc. Organ

Lead 1

26

Perc.

E. Gtr.

E. Gtr.

E. Bass

Perc. Organ

Lead 1

29

Perc.

E. Gtr.

E. Gtr.

E. Bass

Perc. Organ

Lead 1

32

Perc.

E. Gtr.

E. Gtr.

E. Gtr.

E. Gtr.

E. Bass

Perc. Organ

Lead 1

35

Perc.

E. Gtr.

E. Gtr.

E. Gtr.

E. Gtr.

E. Bass

Perc. Organ

Lead 1

38

Perc.

E. Gtr.

E. Gtr.

E. Gtr.

E. Gtr.

E. Bass

Perc. Organ

Lead 1

41

Perc.

E. Gtr.

E. Gtr.

E. Gtr.

E. Gtr.

E. Bass

Perc. Organ

Lead 1

44

Perc.

E. Gtr.

E. Gtr.

E. Gtr.

E. Gtr.

E. Bass

Perc. Organ

Lead 1

47

Perc.

E. Gtr.

E. Gtr.

E. Gtr.

E. Gtr.

E. Bass

Perc. Organ

Lead 1

50

Perc.

E. Gtr.

E. Gtr.

E. Gtr.

E. Gtr.

E. Bass

Perc. Organ

Lead 1

53

Perc.

E. Gtr.

E. Gtr.

E. Bass

Perc. Organ

Lead 1

56

Perc.

E. Gtr.

E. Gtr.

E. Bass

Perc. Organ

Lead 1

58

Perc.

E. Gtr.

E. Gtr.

E. Gtr.

E. Gtr.

E. Bass

Perc. Organ

Tape Smp. Brs

Lead 1

60

Perc.

E. Gtr.

E. Gtr.

E. Gtr.

E. Gtr.

E. Bass

Perc. Organ

Tape Smp. Brs

Lead 1

3

62

Perc.

E. Gtr.

E. Gtr.

E. Gtr.

E. Gtr.

E. Bass

3

65

Perc.

E. Gtr.

E. Gtr.

E. Gtr.

E. Gtr.

E. Bass

Lead 1

67

Perc.

E. Gtr.

E. Gtr.

E. Gtr.

E. Gtr.

E. Bass

Lead 1

69 13

Perc.

E. Gtr.

E. Gtr.

E. Gtr.

E. Gtr.

E. Bass

Perc. Organ

Tape Smp. Brs

Lead 1

71

Perc.

E. Gtr.

E. Gtr.

E. Gtr.

E. Gtr.

E. Bass

Perc. Organ

Tape Smp. Brs

Lead 1

73

75

77 15

Perc. 

E. Gtr. 

E. Gtr. 

E. Gtr. 

E. Gtr. 

E. Bass 

Perc. Organ 

Lead 1 

79

Perc. 

E. Gtr. 

E. Gtr. 

E. Bass 

Perc. Organ 

Lead 1 

3

82

Perc.

E. Gtr.

E. Gtr.

E. Bass

Perc. Organ

Lead 1

84

Perc.

E. Gtr.

E. Gtr.

E. Gtr.

E. Gtr.

E. Bass

Perc. Organ

Tape Smp. Brs

Lead 1

86 17

Perc.

E. Gtr.

E. Gtr.

E. Gtr.

E. Gtr.

E. Bass

Perc. Organ

Tape Smp. Brs

Lead 1

88

Perc.

E. Gtr.

E. Gtr.

E. Gtr.

E. Gtr.

E. Bass

Perc. Organ

Tape Smp. Brs

Lead 1

90 19

Perc.

E. Gtr.

E. Gtr.

E. Gtr.

E. Gtr.

E. Bass

Perc. Organ

Tape Smp. Brs

Lead 1

This musical score page contains the following parts:

- Perc.**: A drum part with a complex, multi-layered rhythmic pattern, including many triplets and sixteenth notes.
- E. Gtr.**: Four electric guitar parts. The first is a melodic line with eighth notes. The second is a chordal accompaniment with power chords and slash marks. The third features long, sustained notes with a tremolo effect. The fourth is a complex, fast-moving chordal accompaniment.
- E. Bass**: An electric bass line with a steady eighth-note rhythm.
- Perc. Organ**: A percussion organ part with sustained chords and a melodic line.
- Tape Smp. Brs**: A section for tape samples, consisting of two staves with complex, multi-layered rhythmic patterns.
- Lead 1**: A lead guitar part with a melodic line.

92

Perc.

E. Gtr.

E. Gtr.

E. Gtr.

E. Gtr.

E. Bass

Perc. Organ

Tape Smp. Brs

Lead 1

94 21

Perc.

E. Gtr.

E. Gtr.

E. Gtr.

E. Gtr.

E. Bass

Perc. Organ

Tape Smp. Brs

Lead 1

3

96

Perc.

E. Gtr.

E. Gtr.

E. Gtr.

E. Gtr.

E. Bass

Perc. Organ

Tape Smp. Brs

Lead 1

98 23

Perc.

E. Gtr.

E. Gtr.

E. Gtr.

E. Gtr.

E. Bass

Perc. Organ

Tape Smp. Brs

Lead 1

3

100

Perc.

E. Gtr.

E. Gtr.

E. Gtr.

E. Gtr.

E. Bass

Perc. Organ

Tape Smp. Brs

Lead 1

102 Perc. 

E. Gtr. 

E. Gtr. 

E. Gtr. 

E. Gtr. 

E. Bass 

Perc. Organ 

Tape Smp. Brs 

Lead 1 

104

Perc.

E. Gtr.

E. Gtr.

E. Gtr.

E. Gtr.

E. Bass

Perc. Organ

Tape Smp. Brs

Lead 1

106

Perc.

E. Gtr.

E. Gtr.

E. Gtr.

E. Gtr.

E. Bass

Perc. Organ

Tape Smp. Brs

Lead 1

3

# Onbekende Songs & Demo`s - WALKINGO

## Percussion

♩ = 104,000557  
WALKINGO

4

6

8

10

12

14

16

18

20

V.S.

Percussion

22

24

26

28

30

32

34

36

38

40

Percussion

3

42

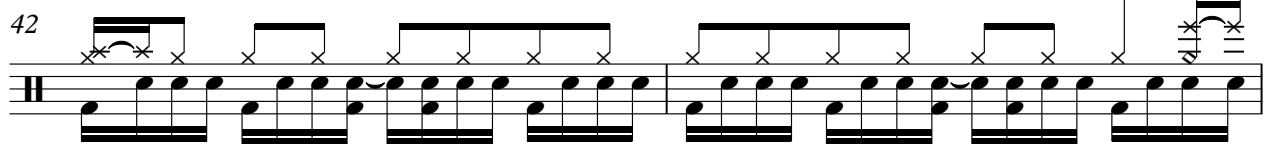

44

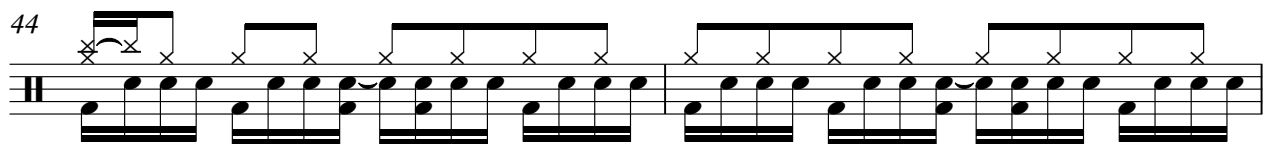

46

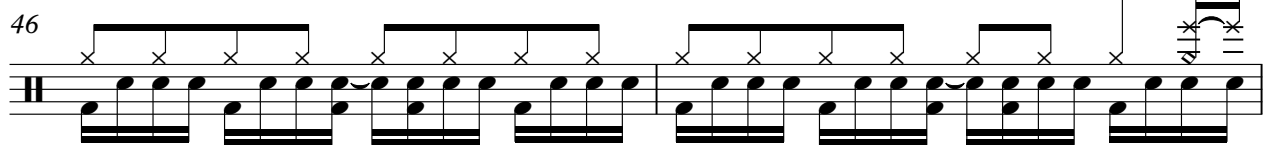

48

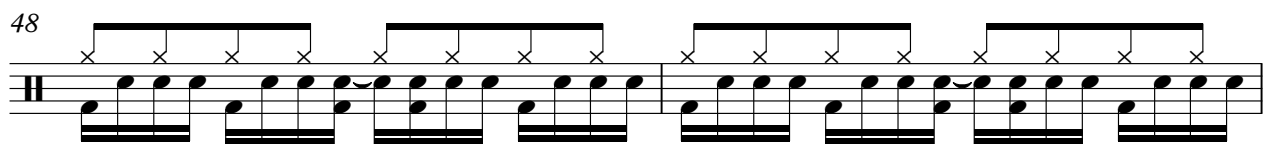

50

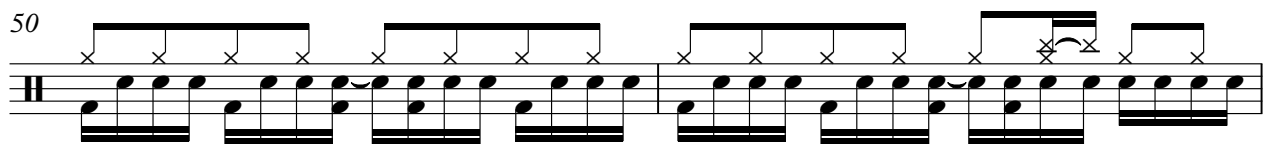

52

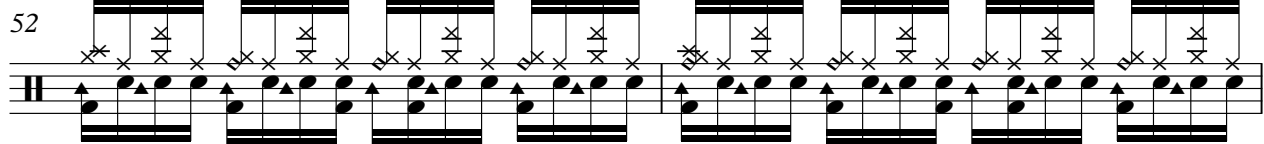

54

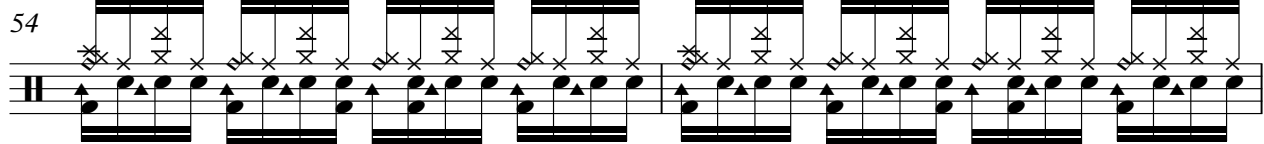

56

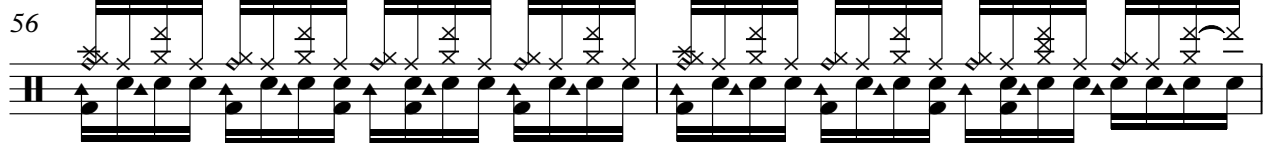

58

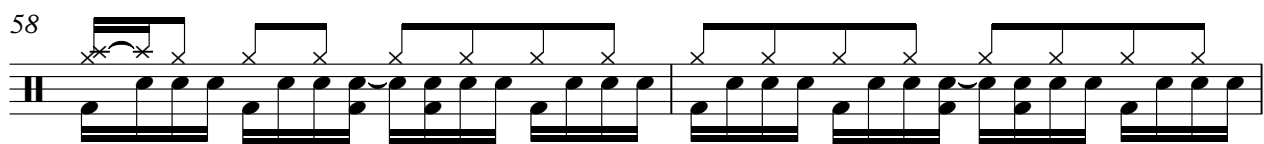

60

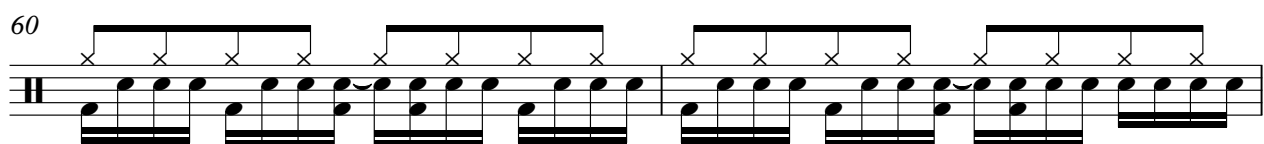

V.S.

Percussion

Percussion

82

84

86

88

90

92

94

95

96

97

6

Percussion

# Onbekende Songs & Demo`s - WALKINGO

Electric Guitar

♩ = 104,000557

5

8

11

14

17

20

23

25

6

32

35

38

41

44

47

50

58

61

64

67

70

73

76

84

87

90

93

96

99

V.S.

102

105

107

2

# Onbekende Songs & Demo`s - WALKINGO

Electric Guitar

♩ = 104,000557

5

8

11

14

17

20

23

26

29

32

V.S.

35

38

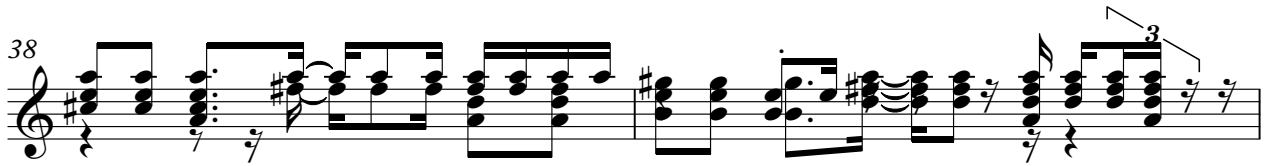

40

43

46

48

51

54

57

60

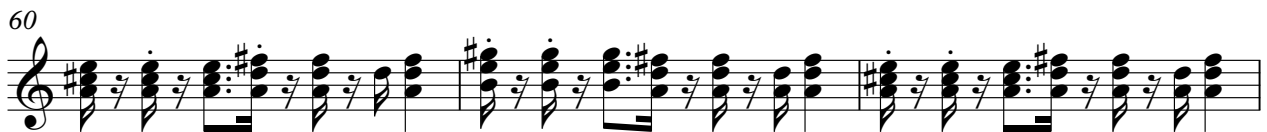

63

66

69

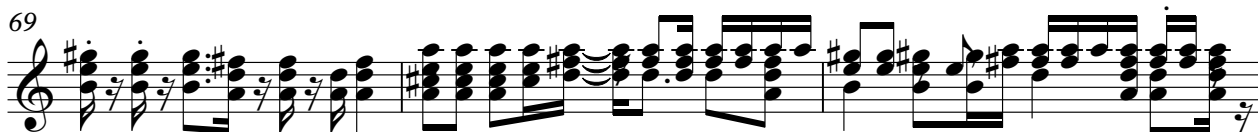

72

74

76

79

82

85

88

V.S.

91

94

97

100

103

106

# Onbekende Songs & Demo`s - WALKINGO

Electric Guitar

♩ = 104,000557

5

10

15

20

25

6

35

40

45

49

6

58

63

68

73

78

88

93

98

103

106

# Onbekende Songs & Demo`s - WALKINGO

Electric Guitar

♩ = 104,000557

8

12

15

17

19

21

23

25

28

31

V.S.

34

37

39

41

43

45

47

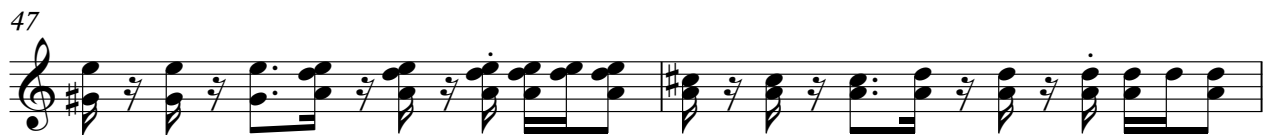

49

51

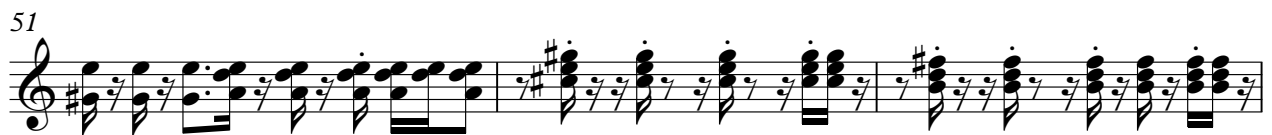

54

Electric Guitar

57

60

64

66

68

70

72

74

76

79

82

85

87

89

91

93

95

97

99

101

Onbekende Songs & Demo`s - WALKINGO

Electric Bass

♩ = 104,000557

5

8

11

14

17

20

23

26

29

32

V.S.

35

38

41

44

47

50

53

56

59

62

65

68

71

74

77

80

83

86

89

92

V.S.

95

98

101

104

106

# Onbekende Songs & Demo`s - WALKINGO

Percussive Organ

♩ = 104,000557

16

21

25

30

34

38

V.S.

Percussive Organ

42

46

50

55

59

69

Percussive Organ

74

79

84

88

92

96

V.S.

4

Percussive Organ

# Onbekende Songs & Demo`s - WALKINGO

## Tape Sampler Keyboard [Brass]

♩ = 104,000557

## Tape Sampler Keyboard [Brass]

84

86

88

90

92

94

96

98

100

102

104

106

# Onbekende Songs & Demo`s - WALKINGO

## Lead 1 (Square)

♩ = 104,000557

7

11

15

19

23

27

31

Lead 1 (Square)

3

79

3

83

87

91

94

97

100

3

103

105

2