

Onbekende Songs & Demo`s - WAYNE

♩ = 101,001602

DRUMS

SLAP BASS

4

DRUMS

STEEL GTR

SLAP BASS

6

DRUMS

STEEL GTR

SLAP BASS

2

7

DRUMS

STEEL GTR

SLAP BASS

STRINGS

8

DRUMS

STEEL GTR

SLAP BASS

STRINGS

9

DRUMS

STEEL GTR

SLAP BASS

STRINGS

10

DRUMS

STEEL GTR

SLAP BASS

STRINGS

11

DRUMS

STEEL GTR

SLAP BASS

STRINGS

12

DRUMS

STEEL GTR

SLAP BASS

STRINGS

13

DRUMS

STEEL GTR

SLAP BASS

STRINGS

14

DRUMS

STEEL GTR

SLAP BASS

STRINGS

6

15

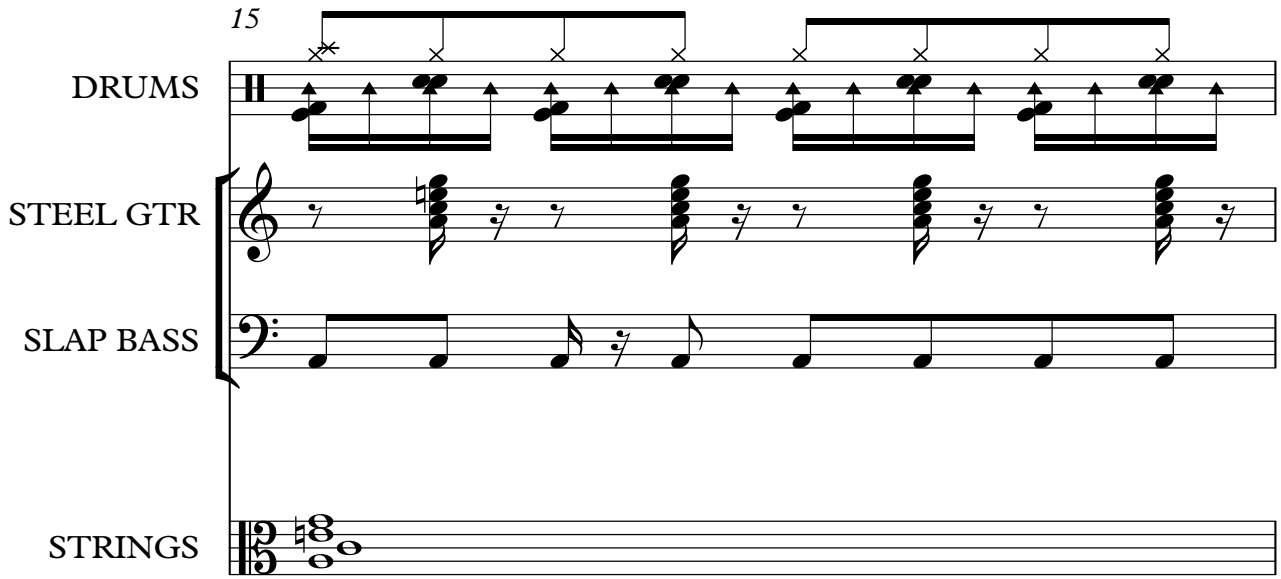

DRUMS

STEEL GTR

SLAP BASS

STRINGS

16

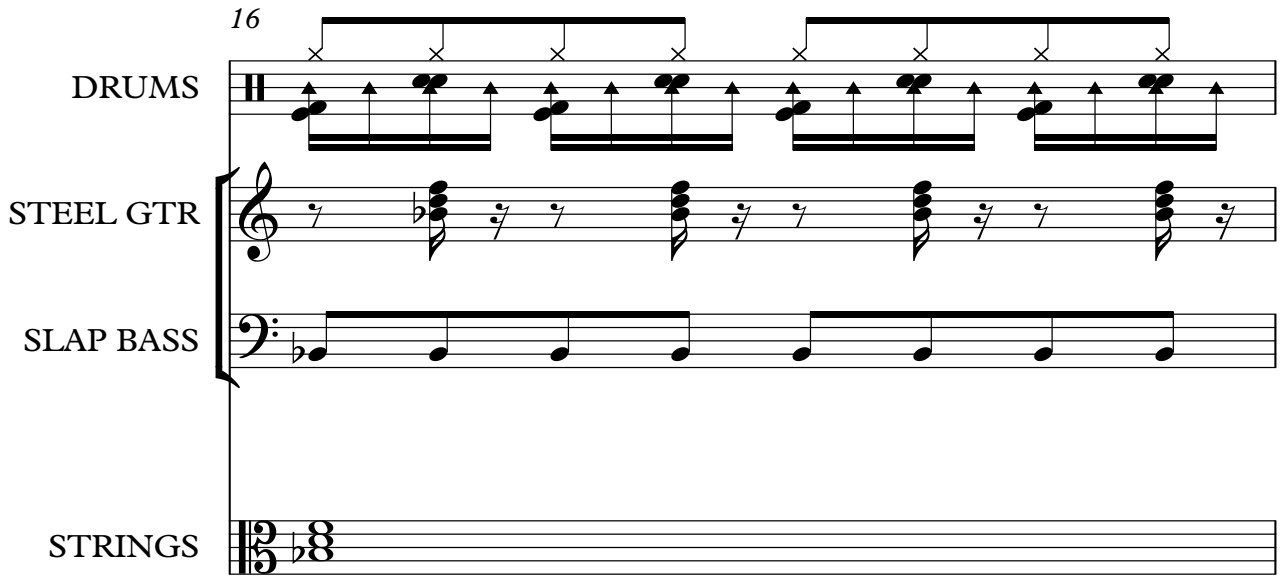

DRUMS

STEEL GTR

SLAP BASS

STRINGS

17

DRUMS

STEEL GTR

SLAP BASS

STRINGS

18

DRUMS

STEEL GTR

SLAP BASS

STRINGS

19

DRUMS

STEEL GTR

SLAP BASS

STRINGS

20

DRUMS

STEEL GTR

SLAP BASS

STRINGS

21

DRUMS

STEEL GTR

SLAP BASS

STRINGS

22

DRUMS

STEEL GTR

SLAP BASS

STRINGS

23

DRUMS

STEEL GTR

SLAP BASS

STRINGS

24

DRUMS

STEEL GTR

SLAP BASS

STRINGS

25

DRUMS

STEEL GTR

SLAP BASS

STRINGS

26

DRUMS

STEEL GTR

SLAP BASS

BRASS

STRINGS

27

DRUMS

STEEL GTR

SLAP BASS

BRASS

STRINGS

28

DRUMS

STEEL GTR

SLAP BASS

BRASS

STRINGS

29

DRUMS

STEEL GTR

SLAP BASS

BRASS

STRINGS

30

DRUMS

STEEL GTR

SLAP BASS

BRASS

STRINGS

31

DRUMS

STEEL GTR

SLAP BASS

STRINGS

32

DRUMS

STEEL GTR

SLAP BASS

STRINGS

33

DRUMS

STEEL GTR

SLAP BASS

STRINGS

34

DRUMS

STEEL GTR

SLAP BASS

STRINGS

35

DRUMS

STEEL GTR

SLAP BASS

FANTASIA

STRINGS

36

DRUMS

STEEL GTR

SLAP BASS

FANTASIA

STRINGS

37

DRUMS

STEEL GTR

SLAP BASS

FANTASIA

STRINGS

38

DRUMS

STEEL GTR

SLAP BASS

FANTASIA

STRINGS

39

DRUMS

STEEL GTR

SLAP BASS

FANTASIA

STRINGS

40

DRUMS

STEEL GTR

SLAP BASS

FANTASIA

STRINGS

41

DRUMS

STEEL GTR

SLAP BASS

FANTASIA

STRINGS

42

DRUMS

STEEL GTR

SLAP BASS

FANTASIA

STRINGS

43

DRUMS

STEEL GTR

SLAP BASS

FANTASIA

STRINGS

44

DRUMS

STEEL GTR

SLAP BASS

FANTASIA

STRINGS

45

DRUMS

STEEL GTR

SLAP BASS

FANTASIA

STRINGS

46

DRUMS

STEEL GTR

SLAP BASS

BRASS

FANTASIA

STRINGS

49

DRUMS

STEEL GTR

SLAP BASS

BRASS

FANTASIA

STRINGS

50

DRUMS

STEEL GTR

SLAP BASS

BRASS

FANTASIA

STRINGS

51

DRUMS

STEEL GTR

SLAP BASS

FANTASIA

STRINGS

52

DRUMS

STEEL GTR

SLAP BASS

FANTASIA

STRINGS

53

DRUMS

STEEL GTR

SLAP BASS

FANTASIA

STRINGS

54

DRUMS

STEEL GTR

SLAP BASS

FANTASIA

STRINGS

55

DRUMS

STEEL GTR

SLAP BASS

FANTASIA

STRINGS

56

DRUMS

STEEL GTR

SLAP BASS

FANTASIA

STRINGS

57

DRUMS

STEEL GTR

SLAP BASS

FANTASIA

STRINGS

58

DRUMS

STEEL GTR

SLAP BASS

FANTASIA

STRINGS

59

DRUMS

STEEL GTR

SLAP BASS

FANTASIA

STRINGS

60

DRUMS

STEEL GTR

SLAP BASS

FANTASIA

STRINGS

61

DRUMS

STEEL GTR

SLAP BASS

FANTASIA

STRINGS

62

DRUMS

STEEL GTR

SLAP BASS

FANTASIA

STRINGS

63

TRUMPET

DRUMS

STEEL GTR

SLAP BASS

FANTASIA

STRINGS

64

TRUMPET

DRUMS

STEEL GTR

SLAP BASS

FANTASIA

STRINGS

65

TRUMPET

DRUMS

STEEL GTR

SLAP BASS

FANTASIA

STRINGS

66

TRUMPET

DRUMS

STEEL GTR

SLAP BASS

FANTASIA

STRINGS

67

TRUMPET

DRUMS

STEEL GTR

SLAP BASS

FANTASIA

STRINGS

68

DRUMS

STEEL GTR

SLAP BASS

FANTASIA

STRINGS

69

DRUMS

STEEL GTR

SLAP BASS

FANTASIA

STRINGS

70

DRUMS

STEEL GTR

SLAP BASS

BRASS

FANTASIA

STRINGS

71

DRUMS

STEEL GTR

SLAP BASS

BRASS

FANTASIA

STRINGS

72

DRUMS

STEEL GTR

SLAP BASS

BRASS

FANTASIA

STRINGS

73

DRUMS

STEEL GTR

SLAP BASS

BRASS

FANTASIA

STRINGS

74

75

DRUMS

STEEL GTR

SLAP BASS

FANTASIA

STRINGS

76

DRUMS

STEEL GTR

SLAP BASS

FANTASIA

STRINGS

77

DRUMS

STEEL GTR

SLAP BASS

FANTASIA

STRINGS

78

DRUMS

STEEL GTR

SLAP BASS

FANTASIA

STRINGS

79

DRUMS

STEEL GTR

SLAP BASS

FANTASIA

STRINGS

80

DRUMS

STEEL GTR

SLAP BASS

BRASS

FANTASIA

STRINGS

81

DRUMS

STEEL GTR

SLAP BASS

BRASS

FANTASIA

STRINGS

82

DRUMS

STEEL GTR

SLAP BASS

BRASS

FANTASIA

STRINGS

83

DRUMS

STEEL GTR

SLAP BASS

BRASS

FANTASIA

STRINGS

==

84

DRUMS

STEEL GTR

SLAP BASS

FANTASIA

STRINGS

85

DRUMS

STEEL GTR

SLAP BASS

FANTASIA

STRINGS

86

DRUMS

STEEL GTR

SLAP BASS

FANTASIA

STRINGS

87

DRUMS

STEEL GTR

SLAP BASS

FANTASIA

STRINGS

88

DRUMS

STEEL GTR

SLAP BASS

BRASS

FANTASIA

STRINGS

89

DRUMS

STEEL GTR

SLAP BASS

BRASS

FANTASIA

STRINGS

90

DRUMS

STEEL GTR

SLAP BASS

BRASS

FANTASIA

STRINGS

91

DRUMS

STEEL GTR

SLAP BASS

BRASS

FANTASIA

STRINGS

92

DRUMS

STEEL GTR

SLAP BASS

FANTASIA

STRINGS

93

DRUMS

STEEL GTR

SLAP BASS

FANTASIA

STRINGS

94

DRUMS

STEEL GTR

SLAP BASS

FANTASIA

STRINGS

95

DRUMS

SLAP BASS

96

DRUMS

SLAP BASS

97

DRUMS

STEEL GTR

SLAP BASS

98

TRUMPET

DRUMS

STEEL GTR

SLAP BASS

BRASS

FANTASIA

STRINGS

101

DRUMS

107

DRUMS

TRUMPET

Onbekende Songs & Demo`s - WAYNE

♩ = 101,001602

62

65

68

32 **12**

Onbekende Songs & Demo`s - WAYNE

DRUMS

♩ = 101,001602

V.S.

DRUMS

24

26

28

30

32

34

36

38

40

42

DRUMS

44

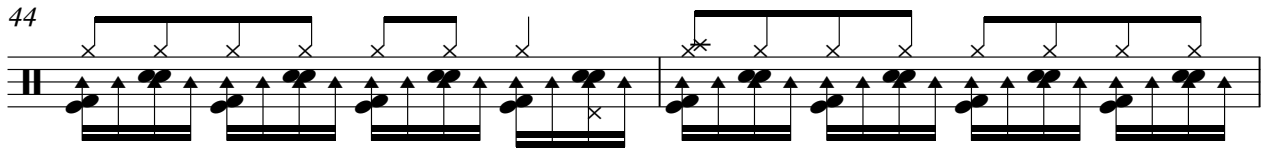

46

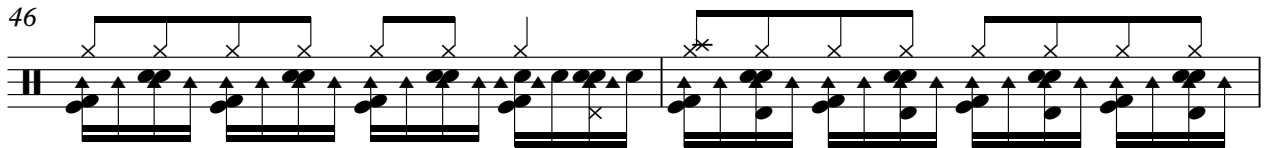

48

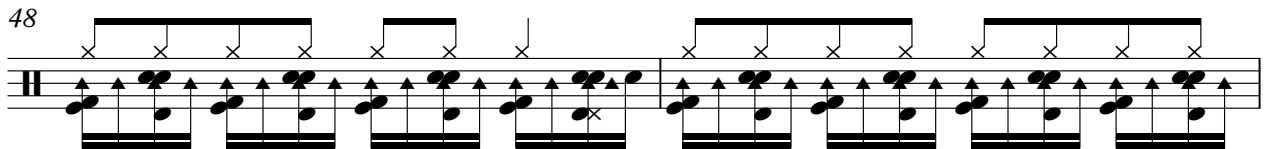

50

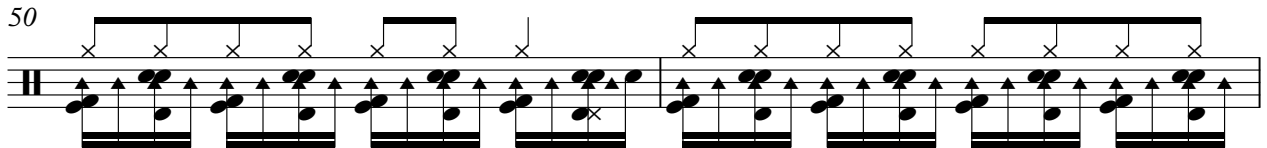

52

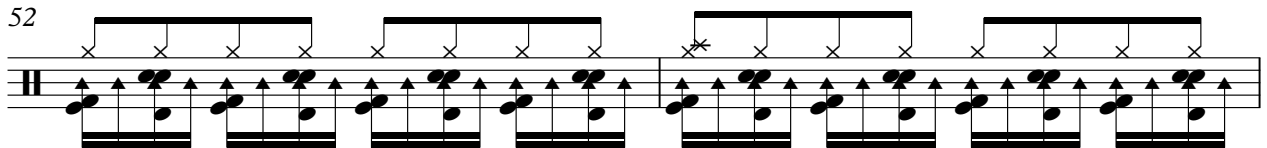

54

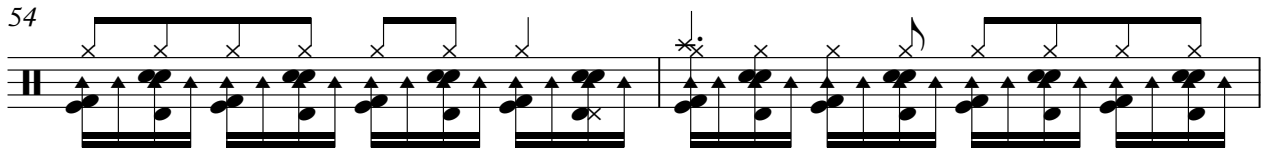

56

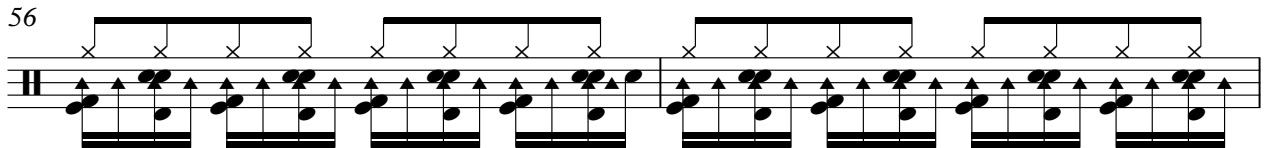

58

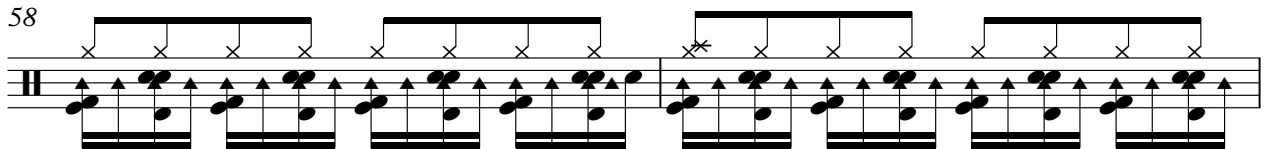

60

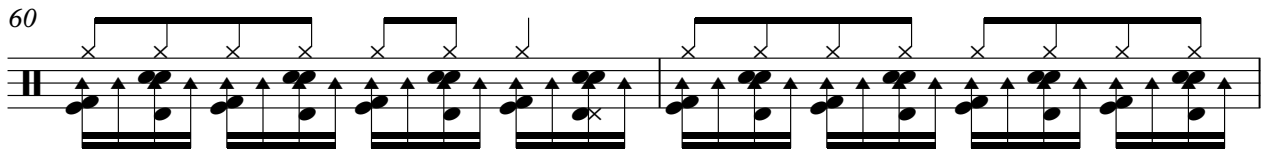

62

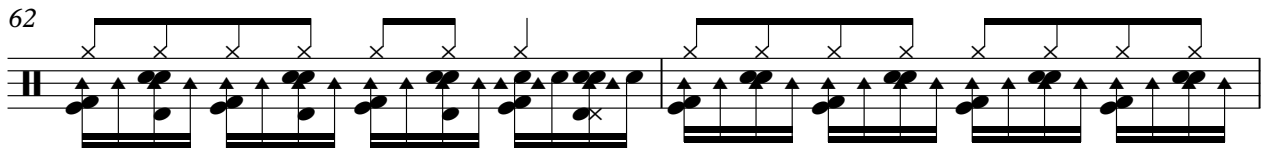

V.S.

DRUMS

64

66

68

70

72

74

76

78

80

82

DRUMS

84

86

88

90

92

94

96

98

104

Onbekende Songs & Demo`s - WAYNE

STEEL GTR

♩ = 101,001602

4

7

10

13

16

19

22

25

28

31

V.S.

4

STEEL GTR

94

98

Onbekende Songs & Demo`s - WAYNE

SLAP BASS

♩ = 101,001602

2

6

10

14

18

22

26

29

32

36

V.S.

40

44

48

51

55

59

63

67

71

74

78

82

85

89

92

96

98

BRASS

Onbekende Songs & Demo`s - WAYNE

♩ = 101,001602

25

29

15

47

51

19

74

5

5

82

4

90

8

12

FANTASIA

Onbekende Songs & Demo`s - WAYNE

♩ = 101,001602

34

39

46

53

59

65

72

80

88

93

5 12

Onbekende Songs & Demo`s - WAYNE

STRINGS

♩ = 101,001602

6

11

18

24

31

38

44

50

56

62

V.S.

2

STRINGS

69

76

83

90

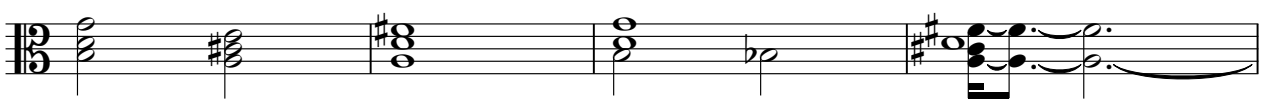

94

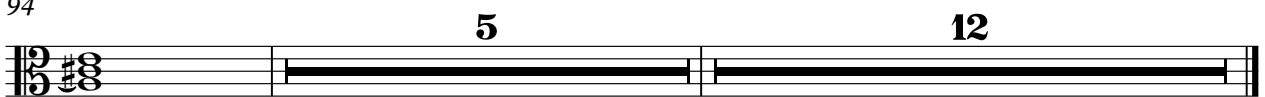

5

12