

Onbekende Songs & Demo`s - What I

♩ = 87,000656

DRUMS

STEEL GTR

5

DRUMS

STEEL GTR

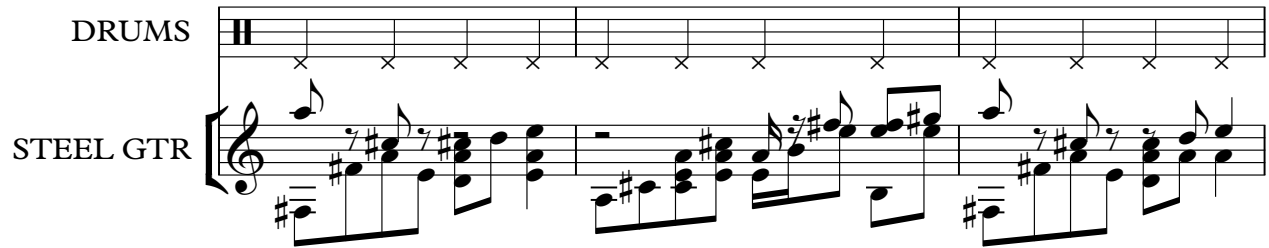

8

DRUMS

STEEL GTR

10

DRUMS

STEEL GTR

DISTORTION

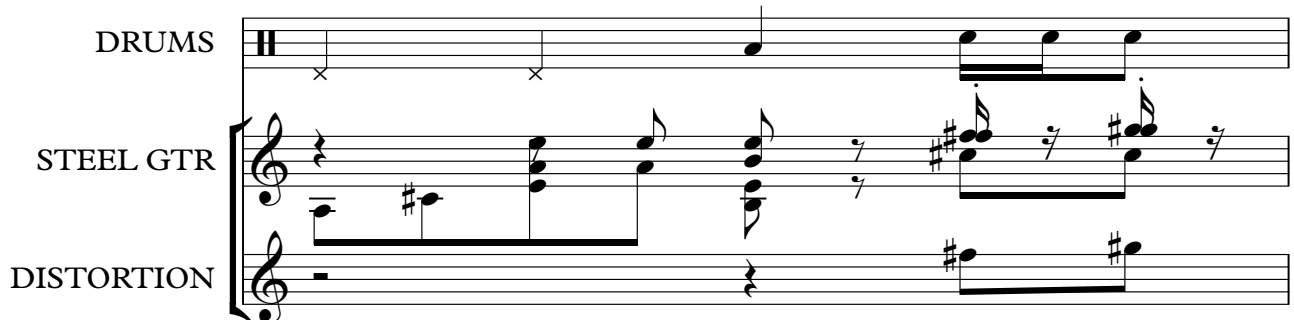

11

DRUMS

STEEL GTR

DISTORTION

FINGERDBAS

12

DRUMS

STEEL GTR

DISTORTION

FINGERDBAS

13

ALTO SAX

DRUMS

STEEL GTR

DISTORTION

FINGERDBAS

14

ALTO SAX

DRUMS

STEEL GTR

DISTORTION

FINGERDBAS

15

DRUMS

STEEL GTR

DISTORTION

FINGERDBAS

16

DRUMS

STEEL GTR

DISTORTION

FINGERDBAS

17

DRUMS

STEEL GTR

DISTORTION

FINGERDBAS

18

ALTO SAX

DRUMS

STEEL GTR

DISTORTION

FINGERDBAS

20

ALTO SAX

DRUMS

STEEL GTR

FINGERDBAS

22

ALTO SAX

DRUMS

STEEL GTR

FINGERDBAS

25

ALTO SAX

DRUMS

STEEL GTR

FINGERDBAS

28

ALTO SAX

DRUMS

STEEL GTR

FINGERDBAS

31

ALTO SAX

DRUMS

STEEL GTR

FINGERDBAS

33

ALTO SAX

DRUMS

STEEL GTR

FINGERDBAS

34

ALTO SAX

DRUMS

STEEL GTR

FINGERDBAS

35

ALTO SAX

DRUMS

STEEL GTR

FINGERDBAS

36

ALTO SAX

DRUMS

STEEL GTR

FINGERDBAS

37

ALTO SAX

DRUMS

STEEL GTR

FINGERDBAS

38

ALTO SAX

DRUMS

STEEL GTR

FINGERDBAS

39

ALTO SAX

DRUMS

STEEL GTR

FINGERDBAS

40

ALTO SAX

DRUMS

STEEL GTR

FINGERDBAS

42

ALTO SAX

DRUMS

STEEL GTR

FINGERDBAS

44

ALTO SAX

DRUMS

STEEL GTR

FINGERDBAS

46

ALTO SAX

DRUMS

STEEL GTR

FINGERDBAS

49

ALTO SAX

DRUMS

STEEL GTR

DISTORTION

FINGERDBAS

51

ALTO SAX

DRUMS

STEEL GTR

DISTORTION

FINGERDBAS

53

ALTO SAX

DRUMS

STEEL GTR

DISTORTION

FINGERDBAS

55

ALTO SAX

DRUMS

STEEL GTR

DISTORTION

FINGERDBAS

56

ALTO SAX

DRUMS

STEEL GTR

DISTORTION

FINGERDBAS

57

ALTO SAX

DRUMS

STEEL GTR

DISTORTION

FINGERDBAS

58

ALTO SAX

DRUMS

STEEL GTR

DISTORTION

FINGERDBAS

59

ALTO SAX

DRUMS

STEEL GTR

DISTORTION

FINGERDBAS

60

ALTO SAX

DRUMS

STEEL GTR

DISTORTION

FINGERDBAS

61

ALTO SAX

DRUMS

STEEL GTR

DISTORTION

FINGERDBAS

62

ALTO SAX

DRUMS

STEEL GTR

DISTORTION

FINGERDBAS

63

ALTO SAX

DRUMS

STEEL GTR

FINGERDBAS

64

ALTO SAX

DRUMS

STEEL GTR

FINGERDBAS

65

ALTO SAX

DRUMS

STEEL GTR

FINGERDBAS

66

ALTO SAX

DRUMS

STEEL GTR

FINGERDBAS

67

ALTO SAX

DRUMS

STEEL GTR

FINGERDBAS

68

ALTO SAX

DRUMS

STEEL GTR

FINGERDBAS

70

DRUMS

STEEL GTR

DISTORTION

FINGERDBAS

72

DRUMS

STEEL GTR

DISTORTION

FINGERDBAS

74

DRUMS

STEEL GTR

DISTORTION

FINGERDBAS

76

DRUMS

STEEL GTR

DISTORTION

FINGERDBAS

77

DRUMS

STEEL GTR

DISTORTION

FINGERDBAS

79

DRUMS

STEEL GTR

DISTORTION

FINGERDBAS

80

DRUMS

STEEL GTR

DISTORTION

FINGERDBAS

81

DRUMS

STEEL GTR

DISTORTION

FINGERDBAS

82

ALTO SAX

DRUMS

STEEL GTR

DISTORTION

FINGERDBAS

STRINGS

84

ALTO SAX

DRUMS

STEEL GTR

FINGERDBAS

STRINGS

87

ALTO SAX

DRUMS

STEEL GTR

DISTORTION

FINGERDBAS

STRINGS

89

ALTO SAX

DRUMS

STEEL GTR

DISTORTION

FINGERDBAS

CHOIR AAHS

90

ALTO SAX

DRUMS

STEEL GTR

DISTORTION

FINGERDBAS

CHOIR AAHS

91

ALTO SAX

DRUMS

STEEL GTR

DISTORTION

FINGERDBAS

CHOIR AAHS

92

ALTO SAX

DRUMS

STEEL GTR

DISTORTION

FINGERDBAS

CHOIR AAHS

93

ALTO SAX

DRUMS

STEEL GTR

DISTORTION

FINGERDBAS

CHOIR AAHS

94

ALTO SAX

DRUMS

STEEL GTR

DISTORTION

FINGERDBAS

CHOIR AAHS

95

ALTO SAX

DRUMS

STEEL GTR

DISTORTION

FINGERDBAS

CHOIR AAHS

96

ALTO SAX

DRUMS

STEEL GTR

DISTORTION

FINGERDBAS

CHOIR AAHS

97

ALTO SAX

DRUMS

STEEL GTR

FINGERDBAS

CHOIR AAHS

98

ALTO SAX

DRUMS

STEEL GTR

FINGERDBAS

CHOIR AAHS

99

ALTO SAX

DRUMS

STEEL GTR

FINGERDBAS

CHOIR AAHS

100

ALTO SAX

DRUMS

STEEL GTR

FINGERDBAS

CHOIR AAHS

101

ALTO SAX

DRUMS

STEEL GTR

FINGERDBAS

CHOIR AAHS

102

ALTO SAX

DRUMS

STEEL GTR

FINGERDBAS

CHOIR AAHS

104

ALTO SAX

STEEL GTR

FINGERDBAS

107

ALTO SAX

STEEL GTR

109

ALTO SAX

STEEL GTR

Onbekende Songs & Demo`s - What I

ALTO SAX

♩ = 87,000656

12 4

20

23

28

33

38

43

47

52

57

V.S.

62

67

84

89

94

100

106

108

Onbekende Songs & Demo`s - What I

DRUMS

♩ = 87,000656

2

8

13

17

21

25

29

33

37

41

V.S.

DRUMS

45

45

49

49

53

53

57

57

61

61

65

65

69

69

73

73

77

77

81

81

DRUMS

85

89

93

97

101

STEEL GTR

Onbekende Songs & Demo`s - What I

♩ = 87,000656

5

8

11

12

13

14

15

16

17

V.S.

V.S.

94

96

98

100

102

105

108

DISTORTION

Onbekende Songs & Demo`s - What I

♩ = 87,000656

9

14

19

30

54

60

7

71

74

76

78

80

3

3

V.S.

2

DISTORTION

82

91

95

♩ = 87,000656

10

16

23

29

33

40

47

52

57

64

V.S.

70

74

80

85

89

96

101

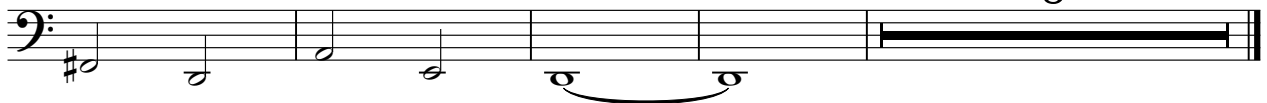

♩ = 87,000656

88

93

99

10

STRINGS

Onbekende Songs & Demo`s - What I

♩ = 87,000656

82

86

24
