

Onbekende Songs & Demo`s - Winjammer 1

♩ = 112,000893

5

DRUMS

SAW WAVE

STEEL GTR

FRETLESS

SYN STR 1

7

DRUMS

SAW WAVE

SYN STR 1

9

DRUMS

SAW WAVE

SYN STR 1

HALO PAD

11

13

17

21

- SAW WAVE:** Shows three vertical sawtooth waveforms, each corresponding to a specific pitch indicated by a sharp sign (#) below the waveform.
- SYN STR 1:** Displays two vertical sawtooth waveforms, each with a pitch indicator (sharp sign #) below it.

DRUMS

SAW WAVE

DISTORTION

NYLON GTR

FRETLESS

SYN STR 1

WARM PAD

A.PIANO 2

25

29

DRUMS

HARP

SAW WAVE

DISTORTION

NYLON GTR

FRETLESS

SYN STR 1

WARM PAD

A.PIANO 2

31

DRUMS: A steady eighth-note pattern with triplet markings over measures 31 and 32.

HARP: Treble clef with a key signature of one sharp (F#). Features a melodic line with slurs and ties, and a bass line with a consistent eighth-note accompaniment.

NYLON GTR: Treble clef with a key signature of one sharp. Features a dense, rhythmic accompaniment of chords in eighth notes.

SYN STR 1: Treble clef with a key signature of one sharp. Features a sustained chord in the lower register with a tremolo effect.

WARM PAD: Treble clef with a key signature of one sharp. Features a melodic line with a long note in measure 31 and a rest in measure 32.

A.PIANO 2: Treble clef with a key signature of one sharp. Features a melodic line with a long note in measure 31 and a rest in measure 32.

33

DRUMS: A steady eighth-note pattern with triplet markings over measures 33 and 34.

HARP: Treble clef with a key signature of one sharp. Features a melodic line with slurs and ties, and a bass line with a consistent eighth-note accompaniment.

NYLON GTR: Treble clef with a key signature of one sharp. Features a dense, rhythmic accompaniment of chords in eighth notes, with a triplet marking in measure 33.

SYN STR 1: Treble clef with a key signature of one sharp. Features a sustained chord in the lower register with a tremolo effect.

WARM PAD: Treble clef with a key signature of one sharp. Features a melodic line with a rest in measure 33 and a note in measure 34.

A.PIANO 2: Treble clef with a key signature of one sharp. Features a melodic line with a rest in measure 33 and a note in measure 34.

35

DRUMS

NYLON GTR

FRETLESS

SYNVOX

SYN STR 1

WARM PAD

A.PIANO 2

37

DRUMS

NYLON GTR

FRETLESS

SYNVOX

WARM PAD

A.PIANO 2

39

DRUMS

NYLON GTR

FRETLESS

SYNVOX

WARM PAD

A.PIANO 2

41

DRUMS

DISTORTION

NYLON GTR

FRETLESS

SYNVOX

WARM PAD

A.PIANO 2

43

DRUMS

DISTORTION

NYLON GTR

FRETLESS

SYNVOX

WARM PAD

A.PIANO 2

45

DRUMS

DISTORTION

NYLON GTR

FRETLESS

SYNVOX

WARM PAD

A.PIANO 2

47

DRUMS

DISTORTION

NYLON GTR

FRETLESS

SYNVOX

WARM PAD

A.PIANO 2

49

DRUMS

DISTORTION

NYLON GTR

FRETLESS

SYNVOX

WARM PAD

A.PIANO 2

51

DRUMS

NYLON GTR

FRETLESS

SYNVOX

WARM PAD

A.PIANO 2

A.PIANO 1

53

DRUMS

NYLON GTR

FRETLESS

SYNVOX

WARM PAD

A.PIANO 2

55

DRUMS

NYLON GTR

FRETLESS

SYNVOX

WARM PAD

A.PIANO 2

57

DRUMS

NYLON GTR

FRETLESS

SYNVOX

WARM PAD

A.PIANO 2

A.PIANO 1

58

DRUMS

DISTORTION

NYLON GTR

FRETLESS

SYNVOX

WARM PAD

A.PIANO 2

A.PIANO 1

60

DRUMS

DISTORTION

NYLON GTR

FRETLESS

SYNVOX

E.PIANO 2

WARM PAD

A.PIANO 2

62

DRUMS

DISTORTION

NYLON GTR

FRETLESS

SYNVOX

E.PIANO 2

WARM PAD

A.PIANO 2

64

DRUMS

DISTORTION

NYLON GTR

FRETLESS

SYNVOX

E.PIANO 2

WARM PAD

A.PIANO 2

- DISTORTION:** Shows a sparse, rhythmic pattern with a few notes and rests.
- SYNVOX:** Starts with a few notes and then transitions into a long, sustained, low-frequency pad sound.
- E.PIANO 2:** Plays a simple, rhythmic pattern with a few notes and rests.

66

DRUMS

DISTORTION

NYLON GTR

FRETLESS

SYNVOX

E.PIANO 2

SYN STR 1

WARM PAD

A.PIANO 2

68

DRUMS

NYLON GTR

FRETLESS

E.PIANO 2

SYN STR 1

WARM PAD

A.PIANO 2

70

DRUMS

NYLON GTR

FRETLESS

SYN STR 1

WARM PAD

A.PIANO 2

72

DRUMS

DISTORTION

NYLON GTR

FRETLESS

SYNVOX

SYN STR 1

WARM PAD

A.PIANO 2

74

DRUMS

DISTORTION

NYLON GTR

FRETLESS

SYNVOX

WARM PAD

A.PIANO 2

76

DRUMS

DISTORTION

NYLON GTR

FRETLESS

SYNVOX

WARM PAD

A.PIANO 2

78

DRUMS

DISTORTION

NYLON GTR

FRETLESS

SYNVOX

SYN STR 1

WARM PAD

A.PIANO 2

80

DRUMS

DISTORTION

NYLON GTR

FRETLESS

SYNVOX

SYN STR 1

WARM PAD

A.PIANO 2

82

DRUMS

DISTORTION

NYLON GTR

FRETLESS

SYNVOX

SYN STR 1

WARM PAD

A.PIANO 2

84

DRUMS

DISTORTION

NYLON GTR

FRETLESS

SYNVOX

SYN STR 1

WARM PAD

A.PIANO 2

86

DRUMS

DISTORTION

NYLON GTR

FRETLESS

SYNVOX

WARM PAD

A.PIANO 2

88

DRUMS

FRETLESS

SYNVOX

SYN STR 1

WARM PAD

A.PIANO 2

90

DRUMS

FRETLESS

SYNVOX

SYN STR 1

WARM PAD

A.PIANO 2

92

DRUMS

FRETLESS

SYNVOX

WARM PAD

A.PIANO 2

94

DRUMS

FRETLESS

SYNVOX

WARM PAD

A.PIANO 2

96

DRUMS

NYLON GTR

FRETLESS

SYNVOX

WARM PAD

A.PIANO 2

98

DRUMS

NYLON GTR

FRETLESS

SYNVOX

WARM PAD

A.PIANO 2

100

DRUMS

NYLON GTR

FRETLESS

SYNVOX

WARM PAD

A.PIANO 2

102

DRUMS

DISTORTION

NYLON GTR

FRETLESS

SYNVOX

WARM PAD

A.PIANO 2

104

DRUMS

DISTORTION

NYLON GTR

FRETLESS

SYNVOX

SYN STR 1

WARM PAD

A.PIANO 2

106

DRUMS

DISTORTION

NYLON GTR

FRETLESS

SYNVOX

SYN STR 1

WARM PAD

A.PIANO 2

108

DRUMS

NYLON GTR

FRETLESS

SYNVOX

SYN STR 1

WARM PAD

A.PIANO 2

110

DRUMS

NYLON GTR

FRETLESS

SYNVOX

SYN STR 1

WARM PAD

A.PIANO 2

112

DRUMS

STEEL GTR

FRETLESS

SYNVOX

SYN STR 1

WARM PAD

A.PIANO 2

116

119

121

DRUMS

NYLON GTR

FRETLESS

SYNVOX

SYN STR 1

WARM PAD

A.PIANO 2

123

DRUMS

NYLON GTR

FRETLESS

SYNVOX

SYN STR 1

126

NYLON GTR

SYNVOX

DRUMS

Onbekende Songs & Demo`s - Winjammer 1

♩ = 112,000893

5

7

9

11

13

15

17

19

21

V.S.

DRUMS

23

25

27

29

31

33

35

37

39

41

DRUMS

43

45

47

50

53

55

57

59

61

63

V.S.

DRUMS

65

67

69

71

73

75

77

79

81

83

DRUMS

85

85

87

87

89

89

91

91

93

93

95

95

97

97

99

99

101

101

103

103

V.S.

DRUMS

105

107

109

112

118

120

122

128

HARP

Onbekende Songs & Demo`s - Winjammer 1

♩ = 112,000893

24 2

30

33

93 93

128

2

SAW WAVE

Onbekende Songs & Demo`s - Winjammer 1

♩ = 112,000893

4

11

18

25

98

128

2

2

DISTORTION

128

2

♩ = 112,000893

12

16

20

23

25

30

32

34

36

38

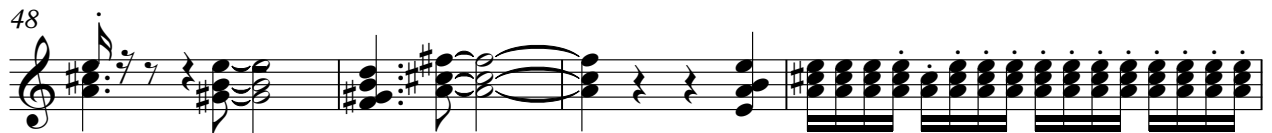

62

64

66

68

70

72

74

76

78

80

V.S.

NYLON GTR

82

84

88

97

99

101

103

105

107

109

111

7

121

124

3

128

2

FRETLESS

Onbekende Songs & Demo`s - Winjammer 1

♩ = 112,000893

7

14

21

29

6

39

42

46

50

53

56

V.S.

59

62

66

72

76

79

82

86

90

94

98

102

106

110

115

121

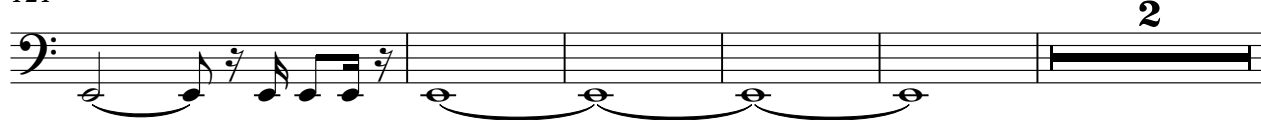

128

♩ = 112,000893

34

41

49

56

63

6

76

84

89

97

105

2

2

SYNVOX

114

121

128

2

♩ = 112,000893

4

12

20

28

34

31

70

6

81

3

88

12

104

113

118

122

128

♩ = 112,000893

11

16

20

25

29

35

39

43

47

52

V.S.

101

107

112

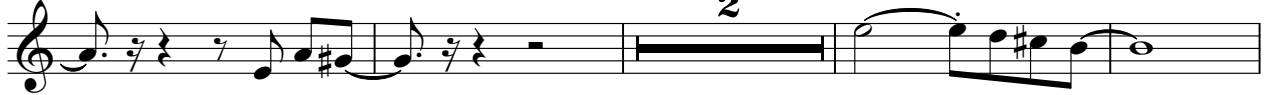

118

128

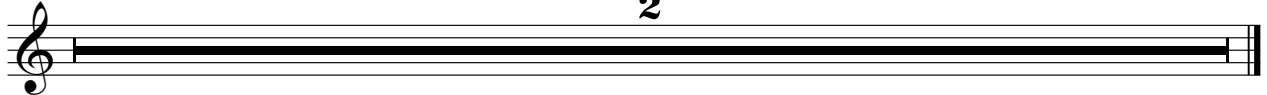

A.PIANO 2

♩ = 112,000893

11

16

20

25

29

35

39

43

47

52

V.S.

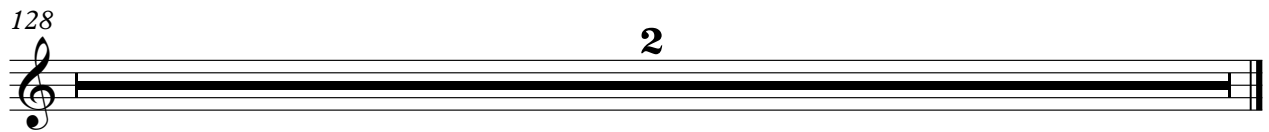
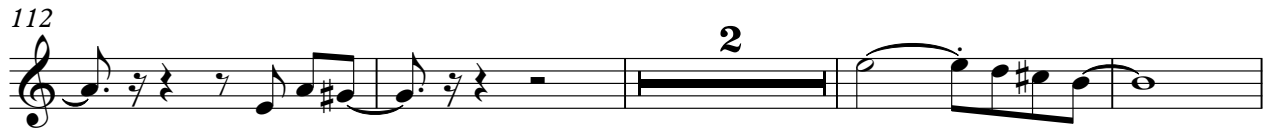
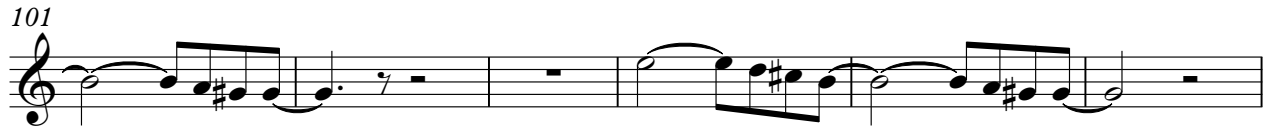

♩ = 112,000893

49 5

57

57

59

69 2
