

Onbekende Songs & Demo`s - Wish You Were Here

♩ = 126,000130

HitBit

4

Perc.

J. Gtr.

J. Gtr.

6

A. Fl.

Perc.

J. Gtr.

J. Gtr.

8

A. Fl.

Perc.

J. Gtr.

J. Gtr.

10

A. Fl. Perc. J. Gtr. J. Gtr.

0 4 0 0 0 0 5 0 0

0 0

12

A. Fl. Perc. J. Gtr. J. Gtr.

0 4 0 2 0 2 5 2 2 2

2 0 2

14

A. Fl. Perc. J. Gtr. J. Gtr.

2 5 2 2 2 0 3 5 2 3 2

2 0

16

A. Fl.

Perc.

J. Gtr.

J. Gtr.

18

A. Fl.

Perc.

J. Gtr.

J. Gtr.

Rev. Cym.

20

A. Fl.

Perc.

J. Gtr.  
T  
A  
B

E. Bass

E. Piano

Syn. Str.

Vla.

Vc.

Solo

22

A. Fl.

Perc.

E. Bass

E. Piano

Syn. Str.

Vla.

Vla.

Vc.

24

26

A. Fl.

Tbn.

Perc.

J. Gtr.

J. Gtr.  
T  
A  
B

E. Bass

E. Piano

Rev. Cym.

FM

Syn. Str.

Vla.

Vla.

Vc.

2 5 2 2 2

28

A. Fl.

Tbn.

Perc.

J. Gtr.

J. Gtr.

E. Bass

E. Piano

FM

Syn. Str.

Vla.

30

A. Fl.

Tbn.

Perc.

J. Gtr.

J. Gtr.

E. Bass

E. Piano

FM

Syn. Str.

Vla.

Vc.

- **A. Fl.**: Melodic line in treble clef.   
- **Tbn.**: Harmonic accompaniment in bass clef.   
- **Perc.**: Rhythmic accompaniment with 'x' marks for hits.   
- **J. Gtr.**: Rhythmic accompaniment in treble clef.   
- **J. Gtr.**: Guitar tab with fret numbers (0, 4, 0, 0, 0, 0, 5, 0, 0, 0).   
- **E. Bass**: Bass line in bass clef.   
- **E. Piano**: Piano accompaniment in grand staff.   
- **FM**: Fretted Mandolin part in treble clef.   
- **Syn. Str.**: Synthesizer strings in treble clef.   
- **Vla.**: Viola part in alto clef.   
- **Vc.**: Violoncello part in bass clef.

32

A. Fl.

Tbn.

Perc.

J. Gtr.

J. Gtr.

E. Bass

E. Piano

FM

Syn. Str.

Vla.

Vla.

Vc.

0 4 0 2 0 | 2 5 2 2 2

34

A. Fl.

Tbn.

Perc.

J. Gtr.

J. Gtr.

E. Bass

E. Piano

FM

Syn. Str.

Vla.

Vc.

36

A. Fl.

Tbn.

Perc.

J. Gtr.

J. Gtr.

E. Bass

E. Piano

FM

Syn. Str.

Vla.

Vc.

0 4 0 0 0 0 5 0 0

38

A. Fl.

Tbn.

Perc.

J. Gtr.

J. Gtr.

E. Bass

E. Piano

FM

Syn. Str.

Vla.

Vc.

40

A. Fl.

Tbn.

Perc.

J. Gtr.

J. Gtr.

E. Bass

E. Piano

FM

Syn. Str.

Vla.

Vc.

42

A. Fl.

Perc.

J. Gtr.

E. Bass

E. Piano

FM

Syn. Str.

Syn. Str.

Vc.

44

A. Fl.

Perc.

J. Gtr.

E. Bass

E. Piano

FM

Syn. Str.

Syn. Str.

Vc.

46

A. Fl.

Perc.

J. Gtr.

E. Bass

E. Piano

FM

Syn. Str.

Syn. Str.

Vc.

48

A. Fl.

Perc.

J. Gtr.

E. Bass

E. Piano

FM

Syn. Str.

Syn. Str.

Vc.

50

A. Fl.

Perc.

J. Gtr.

E. Bass

E. Piano

FM

Syn. Str.

Syn. Str.

Vc.

52

A. Fl.

Perc.

J. Gtr.

E. Bass

E. Piano

FM

Syn. Str.

Syn. Str.

Vc.

54

A. Fl.

Perc.

J. Gtr.

E. Bass

E. Piano

FM

Syn. Str.

Syn. Str.

Vc.

56

A. Fl.

Perc.

J. Gtr.

E. Bass

E. Piano

FM

Syn. Str.

Syn. Str.

Vc.

58

A. Fl.

Perc.

J. Gtr.

E. Bass

FM

Syn. Str.

Syn. Str.

Vc.

60

A. Fl.

Tbn.

Perc.

J. Gtr.

J. Gtr.

E. Bass

E. Piano

Rev. Cym.

FM

Syn. Str.

Syn. Str.

Vla.

Vla.

Vc.

2 5 2 2 2

62

A. Fl.

Tbn.

Perc.

J. Gtr.

J. Gtr.

E. Bass

E. Piano

FM

Syn. Str.

Vla.

Vla.

The guitar part (J. Gtr.) includes a fretboard diagram with the following fingerings:   
Measure 62: 2, 5, 2, 2, 2   
Measure 63: 0, 3, 5, 2, 3, 2

64

A. Fl.

Tbn.

Perc.

J. Gtr.

J. Gtr.

E. Bass

A.

E. Piano

FM

Syn. Str.

Vla.

Vla.

Vc.

66

A. Fl.

Tbn.

Perc.

J. Gtr.

J. Gtr.

E. Bass

A.

E. Piano

FM

Syn. Str.

Vla.

Vla.

Vc.

68

A. Fl.

Tbn.

Perc.

J. Gtr.

J. Gtr.

E. Bass

E. Piano

FM

Syn. Str.

Vla.

Vla.

Vc.

2 5 2 2 2 0 3 5 2 3 2

70

A. Fl.

Tbn.

Perc.

J. Gtr.

J. Gtr.

E. Bass

E. Piano

FM

Syn. Str.

Vla.

Vla.

Vc.

72

A. Fl.

Tbn.

Perc.

J. Gtr.

J. Gtr.

E. Bass

E. Piano

FM

Syn. Str.

Vla.

Vla.

Vc.

The guitar tab for the J. Gtr. part is as follows:

T	0	2	0	4	1	0	2	0	2	0	4	1	0	2
A														
B														

74

A. Fl.

Tbn.

Perc.

J. Gtr.

J. Gtr.

E. Bass

E. Piano

FM

Syn. Str.

Vla.

Vla.

Vc.

- J. Gtr. (Fingering):** A guitar tab with fret numbers: 2, 0, 2, 0, 2, 2, 0, 2, 0, 2, 2.

76

A. Fl.

Perc.

J. Gtr.

E. Bass

E. Piano

FM

Syn. Str.

Syn. Str.

Vla.

78

A. Fl.

Perc.

J. Gtr.

E. Bass

E. Piano

FM

Syn. Str.

Syn. Str.

Vla.

80

A. Fl.

Perc.

J. Gtr.

E. Bass

E. Piano

FM

Syn. Str.

Syn. Str.

Vla.

82

A. Fl.

Perc.

J. Gtr.

E. Bass

E. Piano

FM

Syn. Str.

Syn. Str.

Vla.

84

A. Fl.

Tbn.

Perc.

J. Gtr.

E. Bass

E. Piano

FM

Syn. Str.

Syn. Str.

Vla.

Vla.

Vc.

86

A. Fl.

Tbn.

Perc.

J. Gtr.

J. Gtr.

E. Bass

E. Piano

Rev. Cym.

FM

Syn. Str.

Syn. Str.

Vla.

Vla.

Vc.

88

A. Fl.

Tbn.

Perc.

J. Gtr.

J. Gtr.

E. Bass

E. Piano

FM

Syn. Str.

Vla.

Vla.

Vc.

T 0 2 10 7 2 7 3 3 10 7 3 7

A

B

90

A. Fl.

Tbn.

Perc.

J. Gtr.

J. Gtr.

E. Bass

E. Piano

FM

Syn. Str.

Vla.

Vla.

Vc.

5 9 5 0 5 | 3 5 10 5 3 5

92

A. Fl.

Tbn.

Perc.

J. Gtr.

J. Gtr.  
T 3 5 9 5 2 3 | 0 2 10 7 2 7  
A  
B

E. Bass

E. Piano

FM

Syn. Str.

Vla.

Vla.

Vc.

94

A. Fl.

Tbn.

Perc.

J. Gtr.

J. Gtr.

E. Bass

E. Piano

FM

Syn. Str.

Vla.

Vla.

Vc.

T 0 2 10 7 2 7 3 3 10 7 3 7

A

B

96

A. Fl.

Tbn.

Perc.

J. Gtr.

J. Gtr.

E. Bass

E. Piano

FM

Syn. Str.

Vla.

Vla.

Vc.

98

A. Fl.

Tbn.

Perc.

J. Gtr.

E. Bass

E. Piano

Rev. Cym.

FM

Syn. Str.

Vla.

Vla.

Vc.

106

A. Fl.

Tbn.

Perc.

J. Gtr.

J. Gtr.  
T  
A  
B

E. Bass

E. Piano

FM

Syn. Str.

Vla.

Vla.

Vc.

- **Perc.:** Complex rhythmic pattern with many 'x' marks, indicating specific percussion sounds.   
- **J. Gtr.:** Melodic line with slash marks, indicating bends or vibrato.   
- **E. Piano:** Accompanying piano part with chords and melodic fragments.   
- **FM:** Fingering marks for the guitar.   
- **Syn. Str.:** Synthesizer strings with sustained notes and tremolos.   
- **Vla.:** Violins and Violas with sustained notes and some melodic movement.   
- **Vc.:** Violoncello with sustained notes and some melodic movement.

109

A. Fl.

Tbn.

Perc.

J. Gtr.

J. Gtr.

E. Bass

E. Piano

FM

Syn. Str.

Vla.

Vla.

Vc.

111

A. Fl.

Tbn.

Perc.

J. Gtr.

J. Gtr.

E. Bass

A.

E. Piano

FM

Syn. Str.

Vla.

Vla.

Vc.

0 4 0 0 0 0 5 0 0

113

A. Fl.

Tbn.

Perc.

J. Gtr.

J. Gtr.

E. Bass

A.

E. Piano

FM

Syn. Str.

Vla.

Vla.

Vc.

115

A. Fl.

Tbn.

Perc.

J. Gtr.

J. Gtr.

E. Bass

E. Piano

FM

Syn. Str.

Vla.

Vla.

Vc.

117

A. Fl.

Tbn.

Perc.

J. Gtr.

J. Gtr.

E. Bass

E. Piano

FM

Syn. Str.

Vla.

Vla.

Vc.

119

A. Fl.

Tbn.

Perc.

J. Gtr.

J. Gtr.

E. Bass

Rev. Cym.

FM

Syn. Str.

Vla.

Vla.

Vc.

T 0 2 0 4 1 0 2

A

B

120

A. Fl.

Perc.

J. Gtr.

J. Gtr.

E. Bass

Rev. Cym.

FM

Syn. Str.

Vla.

Vla.

Vc.

Guitar Tab: T 0 2 0 4 1 0 2 | 2 0 2 0 2 2

Guitar Tab: A B | 2 0 2 0 2 2

122

A. Fl.

Perc.

J. Gtr.

J. Gtr.

E. Bass

FM

Syn. Str.

Vla.

Vc.

Onbekende Songs & Demo`s - Wish You Were Here

Alto Flute

♩ = 126,000130

6

11

17

4

27

33

38

45

52

57

62

125

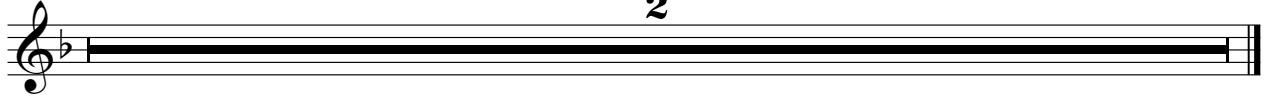

Trombone

Onbekende Songs & Demo`s - Wish You Were Here

♩ = 126,000130

26

31

37 19

61

67

72 8

85

91

96 8

108

2

Trombone

114

118

125

Percussion

♩ = 126,000130

2

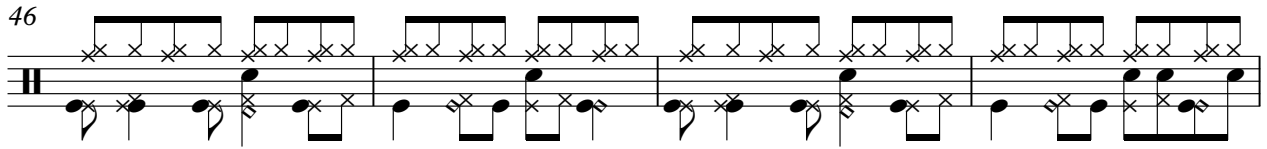
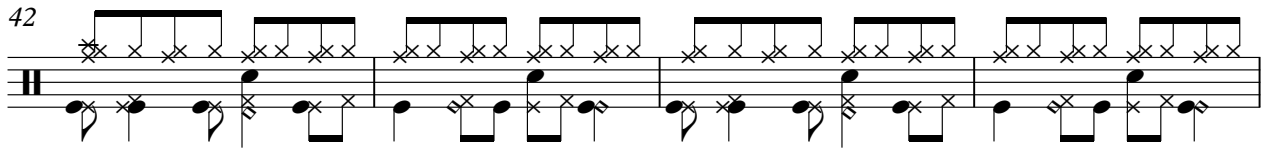
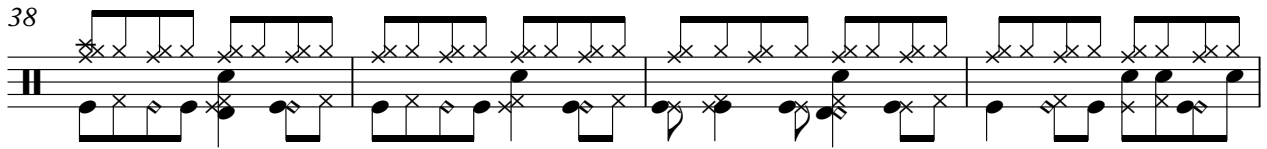
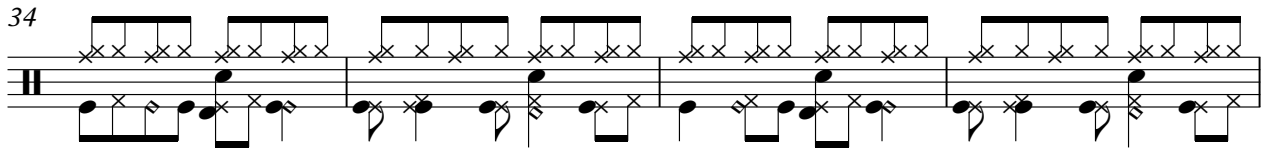
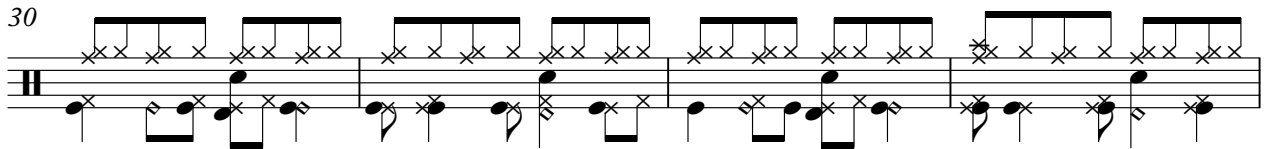
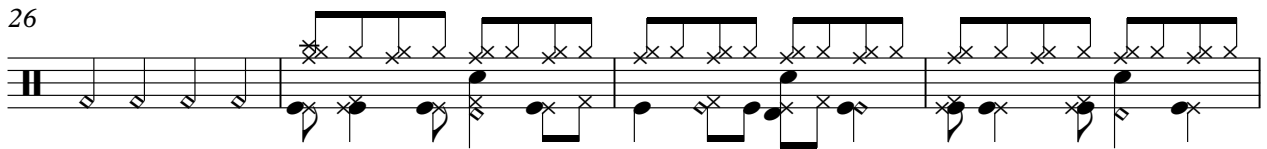
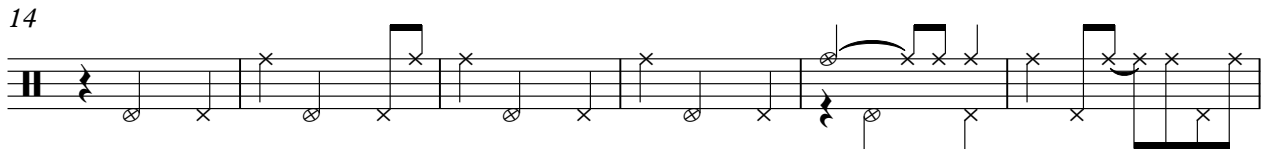
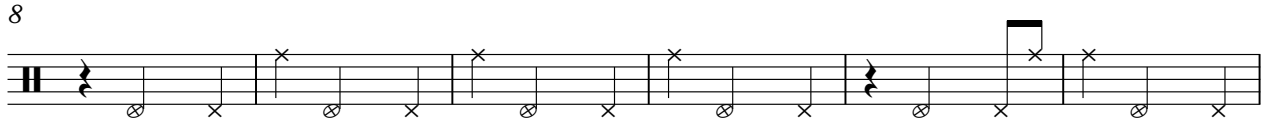
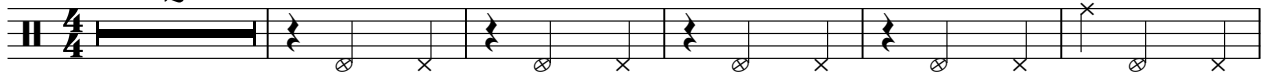

V.S.

50

54

58

62

66

70

74

78

82

86

♩ = 126,000130

2

5

7

9

11

13

15

18

7

V.S.

75

78

81

83

86

88

91

93

95

98

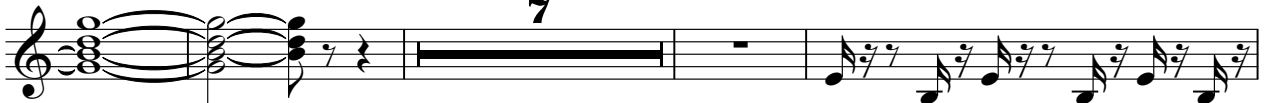

109

111

113

115

117

120

122

125

# Onbekende Songs & Demo`s - Wish You Were Here

## Jazz Guitar

♩ = 126,000130

**2**

6

9

12

15

18

**7**

27

30

33

36

V.S.

T 0 2 0 4 1 0 2 | 2 0 2 0 2 2 | 0 2 0 2 2

A

B

42

**19**

T [Barred] | 2 5 2 2 2 | 2 5 2 2 2

A

B

63

T 3 5 2 3 2 | 0 4 0 0 0 | 0 5 0 0

A 0 | 0 | 0

B

66

T 0 4 0 2 0 | 2 5 2 2 2 | 2 5 2 2 2

A 0 | 2 | 2

B

69

T 3 5 2 3 2 | 0 4 0 0 0 | 0 5 0 0

A 0 | 0 | 0

B

72

T 0 2 0 4 1 0 2 | 0 2 0 4 1 0 2 | 2 0 2 2 2

A

B 2 0 0

75

**11**

T 2 2 2 | [Barred] | 0 2 10 7 2 7

A 0 0

B

88

T 2 10 7 2 7 | 3 3 10 7 3 7

A

B

90

T 5 9 5 0 5 | 3 5 10 5 3 5 | 3 5 9 5 2 3

A 0

B

93

T 2 10 7 2 7 | 0 2 10 7 2 7

A

B

95

97

109

112

115

118

121

125

5-string Electric Bass

♩ = 126,000130

**19**

26

34

42

49

56

63

71

79

87

V.S.

94

102

110

117

125

2

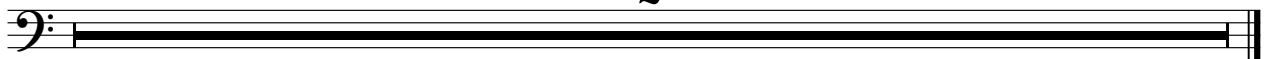

Alto

Onbekende Songs & Demo`s - Wish You Were Here

♩ = 126,000130

**64**

67

**45**

**11**

125

**2**

♩ = 126,000130

19

19

22

25

28

31

35

39

43

47

51

55

62

65

69

73

77

81

84

88

92

96

108

111

114

117

125

♩ = 126,000130

18 6

27

33 25

87

11

100

19

120

3 4

125

2

♩ = 126,000130 **24**

28

34

39

44

50

56

62

68

73

79

84

90

96

102

108

114

119

125

Synth Strings

♩ = 126,000130

**19**

27

36

45

54

63

72

81

90

99

V.S.

2

# Synth Strings

108

117

125

Synth Strings

♩ = 126,000130

41

44

48

52

56

60

15

78

82

85

38

125

2

Onbekende Songs & Demo`s - Wish You Were Here

Viola

♩ = 126,000130

20

27 6

40 18

63 2

73 10

89

97

106

114

119 3 2

Onbekende Songs & Demo`s - Wish You Were Here

Viola

♩ = 126,000130

21

28

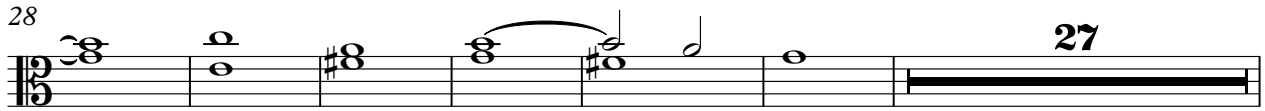

61

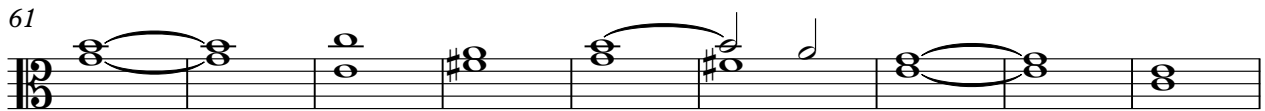

70

79

88

97

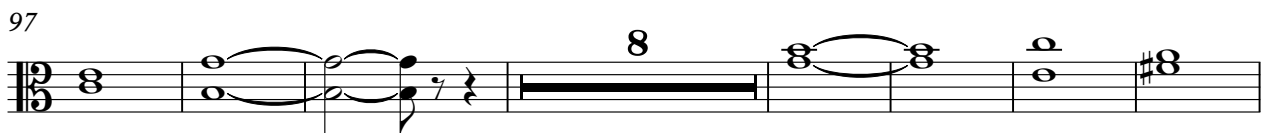

112

119

125

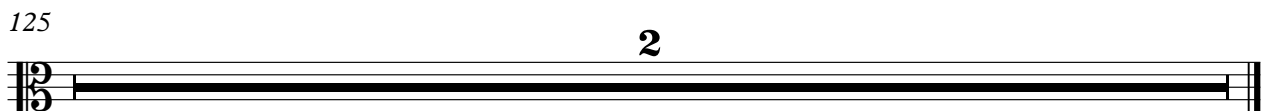

♩ = 126,000130

20

10 11 12 13 14 15 16 17 18 19

27

4

20 21 22 23 24 25 26

36

30 31 32 33 34 35

44

36 37 38 39 40 41 42 43

53

44 45 46 47 48 49 50 51 52

61

4

53 54 55 56 57 58 59 60

70

9

61 62 63 64 65 66 67 68 69

2

Violoncello

85

85

86

87

88

89

90

91

92

92

93

94

95

96

97

98

99

99

100

101

102

103

104

105

106

107

108

108

109

110

111

112

113

114

115

115

116

117

118

119

119

120

121

122

123

124

125

125

Solo

♩ = 126,000130  
HitBit

**19** **103**

125 **2**