

Onbekende Songs & Demo`s - WONDWALL

♩ = 88,001053

Musical score for the first system, featuring:

- TIMPANI
- DRUMS U
- RHYTHM
- STEELGTR
- CLEANGTR
- NYLON
- Bass

♩ = 88,001053

Musical score for the second system, featuring:

- VIOLIN
- SLOSTR
- STRINGS
- Piano

Musical score for the third system, featuring:

- DRUMS U
- RHYTHM
- SLOSTR

4

6

DRUMS U

RHYTHM

SLOSTR

8

DRUMS U

RHYTHM

SLOSTR

10

DRUMS U

RHYTHM

SLOSTR

Piano

To- day is gomabthelay They go-

12

DRUMS U

RHYTHM

SLOSTR

Piano

narrow back to you By now you should somehow Realised

14

DRUMS U

RHYTHM

SLOSTR

Piano

what-ago- t-talo I don't ievve thatan- ybed- y Feels

16

DRUMS U

RHYTHM

SLOSTR

Piano

the way I do about you n- o-w

18

DRUMS U

RHYTHM

VIOLIN

SLOSTR

STRINGS

Piano

Back-beat the word on the reef that fire

20

DRUMS U

RHYTHM

Bass

VIOLIN

SLOSTR

STRINGS

Piano

inyou heart isout I'm sure you heard it before But you

22

DRUMS U

RHYTHM

Bass

VIOLIN

SLOSTR

STRINGS

Piano

never really had a doubt I

23

DRUMS U

RHYTHM

Bass

VIOLIN

SLOSTR

STRINGS

Piano

don't believe that anybody feels The way I do about you now

25

DRUMS U

RHYTHM

Bass

VIOLIN

SLOSTR

STRINGS

Piano

And all

DRUMS U

RHYTHM

Rhythm guitar notation in treble clef, featuring a complex rhythmic pattern with many beamed eighth notes and chords.

STEELGTR

Steel guitar notation in treble clef, featuring a melodic line with slurs and various accidentals.

CLEANGTR

Clean guitar notation in treble clef, featuring a melodic line with slurs and various accidentals.

NYLON

Nylon guitar notation in treble clef, showing a few notes and rests.

Bass

Bass guitar notation in bass clef, featuring a rhythmic pattern of eighth notes.

VIOLIN

Violin notation in treble clef, showing a few notes and rests.

STRINGS

String section notation in bass clef, showing a few notes and rests.

Piano

throats we have walk are win- ding And all

29

DRUMS U

RHYTHM

STEELGTR

CLEANGTR

Bass

VIOLIN

STRINGS

Piano

thights thatead ure arblin- ding There's

31

DRUMS U

RHYTHM

STEELGTR

Bass

VIOLIN

STRINGS

Piano

so ma- nthings that wouldLike to say tyou ButIdoktow h-

33

DRUMS U

RHYTHM

STEELGTR

Bass

VIOLIN

STRINGS

Piano

o- w

34

DRUMS U

RHYTHM

STEELGTR

Bass

VIOLIN

SLOSTR

STRINGS

Piano

Because may- be

36

DRUMS U

RHYTHM

Bass

SLOSTR

STRINGS

Piano

You go- nnohne that saves me

38

DRUMS U

RHYTHM

Bass

SLOSTR

STRINGS

Piano

And aft- er all

40

DRUMS U

RHYTHM

Bass

SLOSTR

STRINGS

Piano

You're my won- der wa- ll -

42

TIMPANI

DRUMS U

RHYTHM

Bass

SLOSTR

STRINGS

Piano

44

TIMPANI

DRUMS U

RHYTHM

Bass

VIOLIN

SLOSTR

STRINGS

Piano

Tod- ay was gon- ing the day But they throw back to you

46

DRUMS U

RHYTHM

STEELGTR

NYLON

Bass

VIOLIN

SLOSTR

STRINGS

Piano

By now you

47

DRUMS U

RHYTHM

Bass

VIOLIN

SLOSTR

STRINGS

Piano

should've some- how Rea- li- sed what you're not to do

48

DRUMS U

RHYTHM

STEELGTR

NYLON

Bass

VIOLIN

SLOSTR

STRINGS

Piano

I don't believe that an-

49

DRUMS U

RHYTHM

Rhythm guitar notation in treble clef with a key signature of one sharp (F#). It features a complex rhythmic pattern with chords and single notes.

Bass

Bass line notation in bass clef, showing a simple melodic line with eighth and quarter notes.

VIOLIN

Violin notation in treble clef, showing a single note on the first staff.

SLOSTR

Soloist notation in bass clef, featuring a melodic line with a long slur over the final notes.

STRINGS

Strings notation in bass clef, showing a simple melodic line with a long slur over the final notes.

Piano

yb- od- y Feels the way do

50

DRUMS U

RHYTHM

STEELGTR

NYLON

Bass

VIOLIN

SLOSTR

STRINGS

Piano

About you n- o-w

DRUMS U

RHYTHM

STEELGTR

CLEANGTR

NYLON

Bass

VIOLIN

SLOSTR

STRINGS

Piano

An All throats that yothere are win- ding

54

DRUMS U

RHYTHM

STEELGTR

CLEANGTR

Bass

VIOLIN

STRINGS

Piano

And All thlights thalight theway areblin- ding

56

DRUMS U

RHYTHM

STEELGTR

CLEANGTR

Bass

VIOLIN

STRINGS

Piano

There are ma- ny things

57

DRUMS U

RHYTHM

STEELGTR

Bass

VIOLIN

STRINGS

Piano

that I wouldlike to say toyou ButIdoknow h- w-

59

DRUMS U

RHYTHM

STEELGTR

CLEANGTR

Bass

VIOLIN

SLOSTR

STRINGS

Piano

I said ma- ybe

61

DRUMS U

RHYTHM

CLEANGTR

Bass

SLOSTR

STRINGS

Piano

You go- nnothone who saves me

63

DRUMS U

RHYTHM

CLEANGTR

Bass

SLOSTR

STRINGS

Piano

And

64

DRUMS U

RHYTHM

CLEANGTR

Bass

SLOSTR

STRINGS

Piano

af- ter all You're my won-

66

DRUMS U

RHYTHM

CLEANGTR

Bass

SLOSTR

STRINGS

Piano

der- wa- ll -

68

DRUMS U

RHYTHM

CLEANGTR

Bass

SLOSTR

STRINGS

Piano

I said ma- ybe (I said Ma- ybe) You go-

70

DRUMS U

RHYTHM

CLEANGTR

Bass

SLOSTR

STRINGS

Piano

nnæthone who saves me And

72

DRUMS U

RHYTHM

CLEANGTR

Bass

SLOSTR

STRINGS

Piano

af- ter all You're my won-

74

DRUMS U

RHYTHM

CLEANGTR

Bass

SLOSTR

STRINGS

Piano

der- wa- ll -

76

DRUMS U

RHYTHM

CLEANGTR

Bass

VIOLIN

SLOSTR

STRINGS

Piano

da da da da da da da da

78

DRUMS U

RHYTHM

Bass

VIOLIN

SLOSTR

STRINGS

Piano

da da da da da da da da da da

80

DRUMS U

RHYTHM

Bass

VIOLIN

SLOSTR

STRINGS

Piano

da da da da da da da da da da

82

DRUMS U

RHYTHM

Bass

VIOLIN

SLOSTR

STRINGS

Piano

da da da da da

83

DRUMS U

RHYTHM

Bass

VIOLIN

SLOSTR

STRINGS

Piano

da da da da da

TIMPANI

Onbekende Songs & Demo`s - WONDWALL

♩ = 88,001053

42

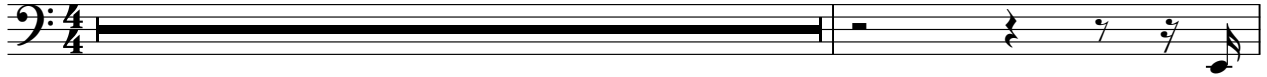

44

42

Onbekende Songs & Demo`s - WONDWALL

DRUMS U

♩ = 88,001053

2

5

7

9

11

13

15

17

19

22

V.S.

47

49

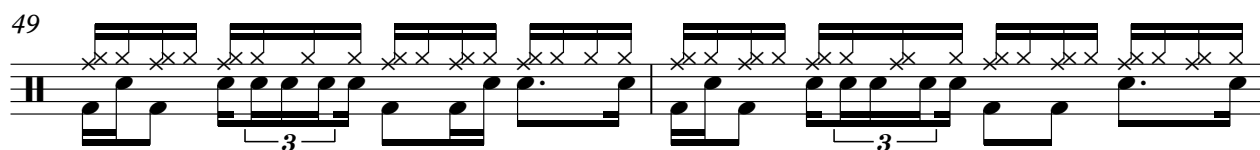

51

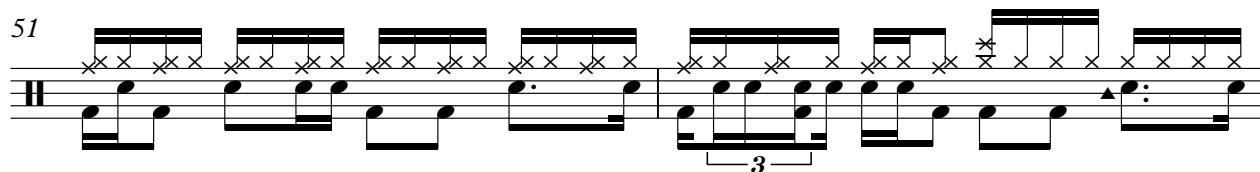

53

55

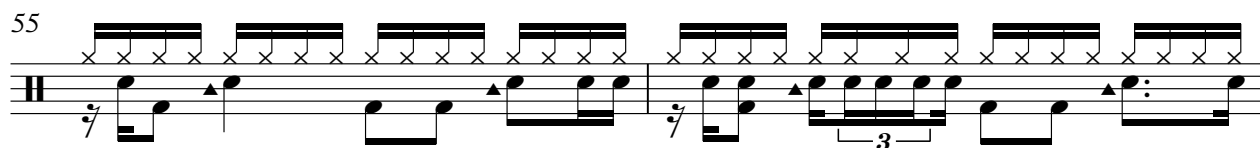

57

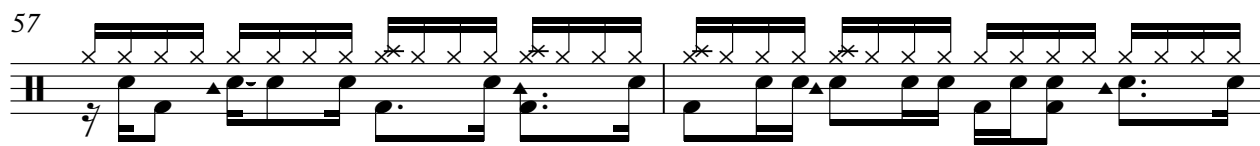

59

61

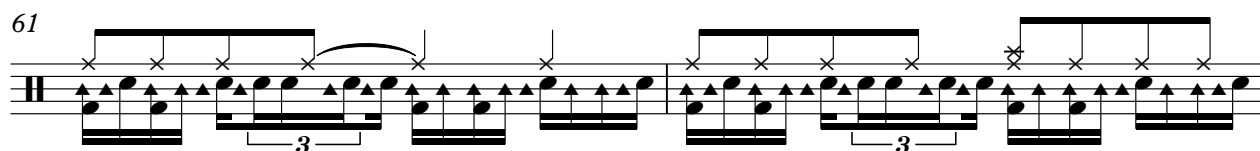

63

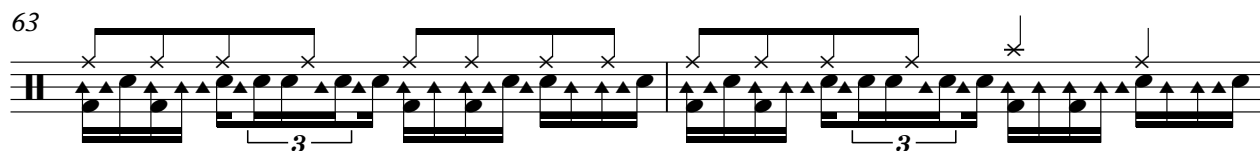

65

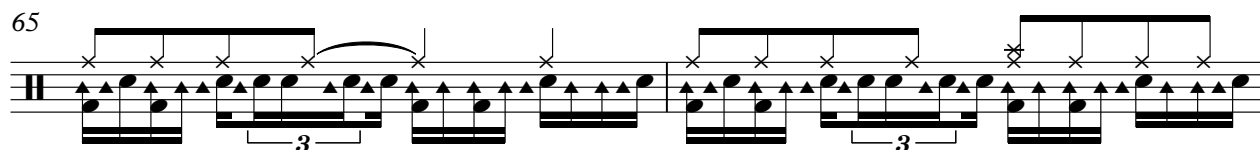

V.S.

67

69

71

73

75

77

79

81

83

Onbekende Songs & Demo`s - WONDWALL

RHYTHM

$\text{♩} = 88,001053$

2

5

7

9

11

13

15

17

19

21

V.S.

RHYTHM

23

25

27

29

31

33

35

38

40

42

RHYTHM

45

47

48

49

51

53

55

57

59

61

64

67

70

73

76

79

82

♩ = 88,001053

26

29

32

11

50

54

57

59

26

♩ = 88,001053

26 **18**

47

51 **34**

44

47

50

53

56

60

63

66

69

72

75

78

81

83

VIOLIN

Onbekende Songs & Demo`s - WONDWALL

♩ = 88,001053

18

24

31

9

46

53

60

15

80

2

44

48

51

62

69

76

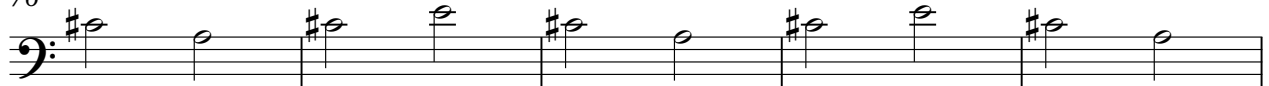

81

Onbekende Songs & Demo`s - WONDWALL

Piano

♩ = 88,001053

10
To-day isomabethe day I they go- n narow back to you

13
By now shidson how Raised why go- t- talo I don't ievie that an- ybed- yFeels

16
thway I do about youn- o- w Back at the ordn thre dth fire

20
in your heart is out I'm sur you heard t all before But you never had a doubt I

23
don't bel- iev that anyb- ody feels Thway I do about you now -

26
And all the oads we have walk are win- ding And all

29
thights that had us here ar blin- ding There's so ma- ny things that would like

32
to say to you But I lok it tow- o- w Because may-be

36
You're go- n nabe the one that saves me And aft- er all

40
You're any won- der wa- ll -

81

83
