

# Onbekende Songs & Demo`s - YNOSDIER

♩ = 160,000000

SopranoSa  
GsDrums  
Marimba  
SteelGuit  
NylonGuit  
AcBass  
Accordion  
SlowStrin  
Melodia

♩ = 160,000000

5

SopranoSa  
SteelGuit  
NylonGuit  
Accordion

9

SopranoSa  
SteelGuit  
NylonGuit  
Accordion

13

SopranoSa  
Marimba  
SteelGuit  
NylonGuit  
Accordion

16

SopranoSa

Marimba

SteelGuit

NylonGuit

Accordion

Melodia

20

SteelGuit

NylonGuit

AcBass

Accordion

Melodia

25

SteelGuit

NylonGuit

AcBass

Accordion

Melodia

29

SteelGuit

NylonGuit

AcBass

Accordion

Melodia

32

SteelGuit

NylonGuit

AcBass

Accordion

Melodia

36

SteelGuit

NylonGuit

AcBass

Accordion

Melodia

40

SteelGuit

NylonGuit

AcBass

Accordion

Melodia

44

NylonGuit

AcBass

Accordion

Melodia

47

SteelGuit

NylonGuit

AcBass

Accordion

SlowStrin

Melodia

3

51

SteelGuit

NylonGuit

AcBass

Accordion

SlowStrin

Melodia

3

55

SteelGuit  
NylonGuit  
AcBass  
Accordion  
SlowStrin  
Melodia

59

SteelGuit  
NylonGuit  
AcBass  
Accordion  
SlowStrin  
Melodia

63

Marimba

NylonGuit

AcBass

Accordion

SlowStrin

Melodia

66

Marimba

SteelGuit

NylonGuit

AcBass

Accordion

SlowStrin

Melodia

70

74

77

81

85

88

92

SopranoSa  
GsDrums  
NylonGuit  
AcBass  
Accordion  
SlowStrin  
Melodia

95

SopranoSa  
GsDrums  
NylonGuit  
AcBass  
Accordion  
SlowStrin  
Melodia

99

GsDrums

SteelGuit

NylonGuit

AcBass

Accordion

SlowStrin

Melodia

102

GsDrums

NylonGuit

AcBass

Accordion

SlowStrin

Melodia

106

110

114

118

122

SopranoSa

GsDrums

NylonGuit

AcBass

Accordion

SlowStrin

Melodia

126

SopranoSa

GsDrums

NylonGuit

AcBass

Accordion

SlowStrin

131

SopranoSa

GsDrums

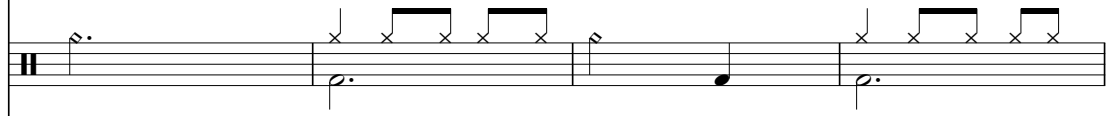

NylonGuit

AcBass

Accordion

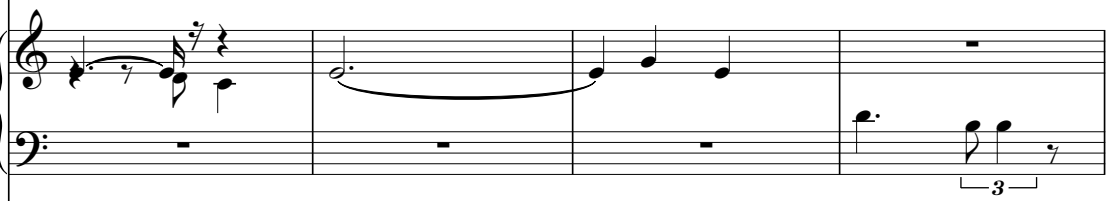

SlowStrin

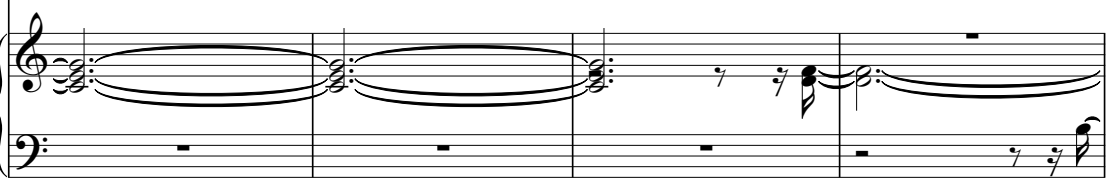

135

SopranoSa

GsDrums

Marimba

NylonGuit

AcBass

Accordion

SlowStrin

139

SopranoSa  
GsDrums  
Marimba  
NylonGuit  
AcBass  
Accordion  
SlowStrin  
Melodia

143

SteelGuit  
NylonGuit  
AcBass  
Accordion  
Melodia

148

NylonGuit

AcBass

Accordion

Melodia

151

SteelGuit

NylonGuit

AcBass

Accordion

Melodia

154

SteelGuit

NylonGuit

AcBass

Accordion

Melodia

158

SteelGuit

NylonGuit

AcBass

Accordion

Melodia

162

SteelGuit

NylonGuit

AcBass

Accordion

Melodia

166

NylonGuit

AcBass

Accordion

Melodia

169

SteelGuit  
NylonGuit  
AcBass  
Accordion  
SlowStrin  
Melodia

173

SteelGuit  
NylonGuit  
AcBass  
Accordion  
SlowStrin  
Melodia

177

SteelGuit

NylonGuit

AcBass

Accordion

SlowStrin

Melodia

181

SteelGuit

NylonGuit

AcBass

Accordion

SlowStrin

Melodia

185

Marimba

NylonGuit

AcBass

Accordion

SlowStrin

Melodia

188

Marimba

SteelGuit

NylonGuit

AcBass

Accordion

SlowStrin

Melodia

192

GsDrums

NylonGuit

AcBass

Accordion

SlowStrin

Melodia

196

GsDrums

NylonGuit

AcBass

Accordion

Melodia

199

203

207

210

214

217

SopranoSa  
GsDrums  
NylonGuit  
AcBass  
Accordion  
SlowStrin  
Melodia

221

GsDrums  
SteelGuit  
NylonGuit  
AcBass  
Accordion  
SlowStrin  
Melodia

224

228

232

SopranoSa  
GsDrums  
NylonGuit  
AcBass  
Accordion  
SlowStrin  
Melodia

236

GsDrums  
NylonGuit  
AcBass  
Accordion  
SlowStrin  
Melodia

240

GsDrums

NylonGuit

AcBass

Accordion

SlowStrin

Melodia

244

GsDrums

NylonGuit

AcBass

Accordion

SlowStrin

Melodia

248

252

256

SopranoSa  
GsDrums  
NylonGuit  
AcBass  
Accordion  
SlowStrin  
Melodia

261

SopranoSa  
GsDrums  
NylonGuit  
AcBass  
Accordion  
SlowStrin

266

SopranoSa  
GsDrums  
NylonGuit  
AcBass  
Accordion  
SlowStrin

271

SopranoSa  
GsDrums  
Marimba  
NylonGuit  
AcBass  
Accordion  
SlowStrin

Onbekende Songs & Demo`s - YNOSDIER

SopranoSa

♩ = 160,000000

♩ = 160,000000

68

74

82

90

98

106

114

121

128

135

52

192

200

208

216

224

232

239

246

253

260

GsDrums

267

# Onbekende Songs & Demo`s - YNOSDIER

Marimba

♩ = 160,000000

13

17

45

64

67

70

139

45

186

189

82

272

2

# Onbekende Songs & Demo`s - YNOSDIER

SteelGuit

♩ = 160,000000

2

8

13

4

23

4

33

4

5

47

54

2

7

67

3

8

80

17

101

6

34

144

4

153

4

163

5

173

2

182

7 3 8

201

17

223

6 46

♩ = 160,000000

2

8

14

19

25

30

35

40

45

50

V.S.

109

115

120

126

131

137

143

149

154

159

V.S.

217

222

227

233

238

243

249

254

260

265

V.S.

♩ = 160,000000

**19**

25

32

38

44

51

58

64

71

79

V.S.

85

91

97

104

110

117

125

132

139

147

# Onbekende Songs & Demo`s - YNOSDIER

Accordion

♩ = 160,000000

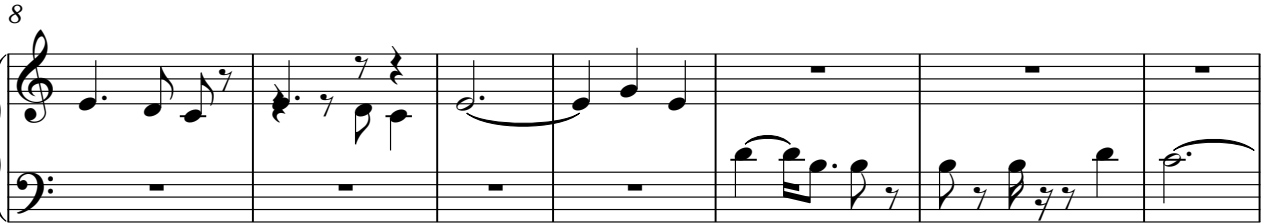

V.S.

39

43

47

51

55

59

63

70

75

80

85

89

94

98

102

106

V.S.

110

115

119

125

133

142

147

151

155

159

163

167

171

176

180

184

V.S.

190

196

201

206

210

215

220

224

228

232

237

241

248

252

257

265

270

♩ = 160,000000

48

55

63

72

82

93

101

109

117

124

133

140

177

185

193

6

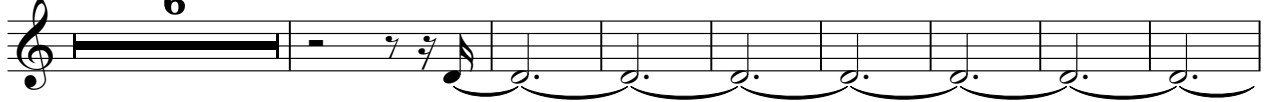

207

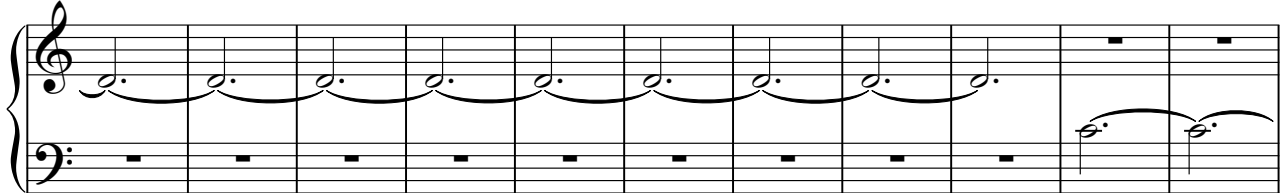

218

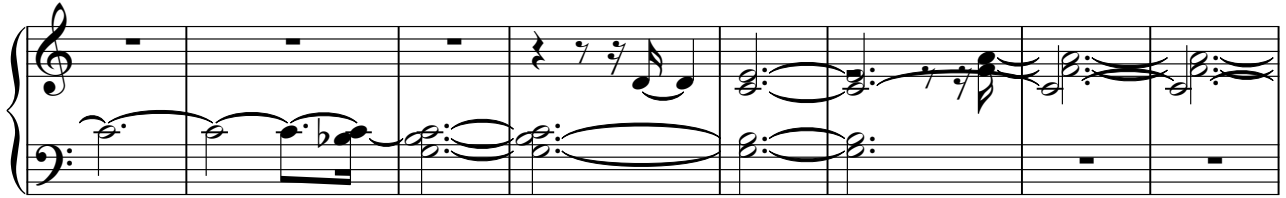

226

234

242

2

251

259

267

270

Onbekende Songs & Demo`s - YNOSDIER

Melodia

♩ = 160,000000

15

21

28

33

38

44

49

55

61

67

125 **14**

144 **2**

151

156 **3**

161 **2**

167 **2**

173 **2**

180

185 **2**

190 **2**

195

199

204

209

215

221

227

231

237

242

