

Onbekende Songs & Demo`s - YOUR MY

♩ = 120,000000

*EXTRACT

*EXTRACT

*EXTRACT

*EXTRACT

*EXTRACT

*EXTRACT

*EXTRACT

*EXTRACT

♩ = 120,000000

*EXTRACT

*EXTRACT

5

*EXTRACT

7

*EXTRACT

*EXTRACT

*EXTRACT

*EXTRACT

*EXTRACT

*EXTRACT

9

*EXTRACT

*EXTRACT

*EXTRACT

*EXTRACT

*EXTRACT

*EXTRACT

11

*EXTRACT

*EXTRACT

An empty treble clef staff for measure 11.

*EXTRACT

Bass clef staff for measure 11, containing a sequence of eighth notes.

*EXTRACT

Treble clef staff for measure 11, containing a sequence of notes with a long note tied across the bar line.

*EXTRACT

*EXTRACT

Treble clef staff for measure 11, showing a chord progression with a key signature change to two flats.

13

*EXTRACT

*EXTRACT

Treble clef staff for measure 13, showing a sequence of notes starting in measure 13.

*EXTRACT

Bass clef staff for measure 13, containing a sequence of eighth notes.

*EXTRACT

Treble clef staff for measure 13, containing a sequence of notes with a long note tied across the bar line.

15

*EXTRACT

*EXTRACT

Treble clef staff for measure 15, showing a sequence of notes starting in measure 15.

*EXTRACT

Bass clef staff for measure 15, containing a sequence of eighth notes.

*EXTRACT

Treble clef staff for measure 15, containing a sequence of notes with a long note tied across the bar line.

17

*EXTRACT

*EXTRACT

*EXTRACT

*EXTRACT

19

*EXTRACT

*EXTRACT

*EXTRACT

*EXTRACT

21

*EXTRACT

*EXTRACT

*EXTRACT

*EXTRACT

*EXTRACT

23

*EXTRACT

*EXTRACT

*EXTRACT

*EXTRACT

*EXTRACT

*EXTRACT

25

*EXTRACT

*EXTRACT

*EXTRACT

*EXTRACT

*EXTRACT

*EXTRACT

31

*EXTRACT

*EXTRACT

*EXTRACT

*EXTRACT

*EXTRACT

*EXTRACT

33

*EXTRACT

*EXTRACT

*EXTRACT

*EXTRACT

*EXTRACT

*EXTRACT

35

*EXTRACT

*EXTRACT

*EXTRACT

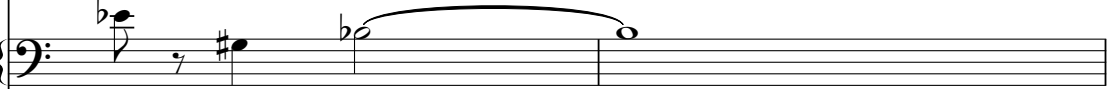

*EXTRACT

*EXTRACT

*EXTRACT

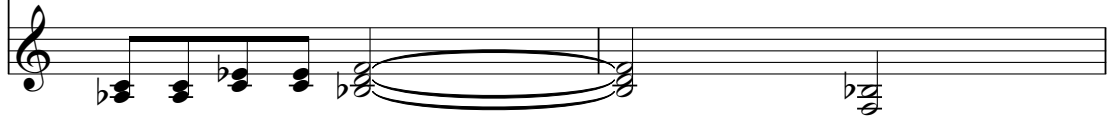

37

*EXTRACT

*EXTRACT

*EXTRACT

*EXTRACT

*EXTRACT

*EXTRACT

39

*EXTRACT

*EXTRACT

*EXTRACT

*EXTRACT

*EXTRACT

*EXTRACT

41

*EXTRACT

*EXTRACT

*EXTRACT

*EXTRACT

*EXTRACT

*EXTRACT

*EXTRACT

*EXTRACT

*EXTRACT

*EXTRACT

*EXTRACT

*EXTRACT

*EXTRACT

*EXTRACT

*EXTRACT

*EXTRACT

*EXTRACT

*EXTRACT

*EXTRACT

*EXTRACT

47

*EXTRACT

*EXTRACT

*EXTRACT

*EXTRACT

*EXTRACT

*EXTRACT

49

*EXTRACT

*EXTRACT

*EXTRACT

*EXTRACT

*EXTRACT

*EXTRACT

51

*EXTRACT

*EXTRACT

*EXTRACT

*EXTRACT

*EXTRACT

*EXTRACT

53

*EXTRACT

*EXTRACT

*EXTRACT

*EXTRACT

*EXTRACT

*EXTRACT

55

*EXTRACT

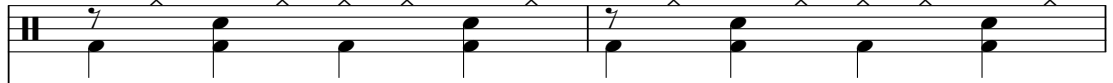

*EXTRACT

*EXTRACT

*EXTRACT

*EXTRACT

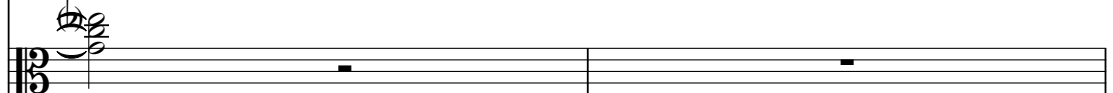

*EXTRACT

57

*EXTRACT

*EXTRACT

*EXTRACT

*EXTRACT

59

*EXTRACT

*EXTRACT

*EXTRACT

*EXTRACT

61

*EXTRACT

*EXTRACT

*EXTRACT

*EXTRACT

63

*EXTRACT

*EXTRACT

*EXTRACT

*EXTRACT

*EXTRACT

*EXTRACT

65

*EXTRACT

*EXTRACT

*EXTRACT

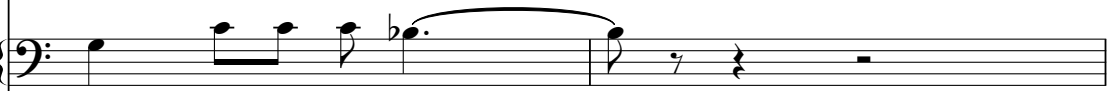

*EXTRACT

*EXTRACT

*EXTRACT

67

*EXTRACT

*EXTRACT

*EXTRACT

*EXTRACT

*EXTRACT

*EXTRACT

69

*EXTRACT

*EXTRACT

*EXTRACT

*EXTRACT

*EXTRACT

*EXTRACT

71

*EXTRACT

*EXTRACT

*EXTRACT

*EXTRACT

*EXTRACT

*EXTRACT

73

*EXTRACT

*EXTRACT

*EXTRACT

*EXTRACT

A bass line consisting of a rhythmic pattern of eighth notes and quarter notes, alternating between two measures.

*EXTRACT

A bass line with sustained notes, featuring a whole note chord in the first measure and a whole note chord in the second measure.

*EXTRACT

75

*EXTRACT

*EXTRACT

*EXTRACT

*EXTRACT

A bass line consisting of a rhythmic pattern of eighth notes and quarter notes, alternating between two measures.

*EXTRACT

A bass line with sustained notes, featuring a whole note chord in the first measure and a whole note chord in the second measure.

*EXTRACT

77

*EXTRACT

*EXTRACT

*EXTRACT

*EXTRACT

*EXTRACT

*EXTRACT

79

*EXTRACT

*EXTRACT

*EXTRACT

*EXTRACT

*EXTRACT

*EXTRACT

81

*EXTRACT

*EXTRACT

*EXTRACT

*EXTRACT

*EXTRACT

*EXTRACT

83

*EXTRACT

*EXTRACT

*EXTRACT

*EXTRACT

*EXTRACT

*EXTRACT

85

*EXTRACT

*EXTRACT

*EXTRACT

*EXTRACT

*EXTRACT

87

*EXTRACT

*EXTRACT

*EXTRACT

*EXTRACT

*EXTRACT

89

*EXTRACT

*EXTRACT

*EXTRACT

*EXTRACT

*EXTRACT

91

*EXTRACT

*EXTRACT

*EXTRACT

*EXTRACT

*EXTRACT

*EXTRACT

*EXTRACT

Melodic line for measure 93, starting with a treble clef and a key signature of one sharp (F#).

*EXTRACT

Bass line for measure 93, starting with a bass clef and a key signature of one flat (Bb).

*EXTRACT

Chordal accompaniment for measure 93, showing a sequence of chords with a key signature of one flat (Bb).

*EXTRACT

Melodic line for measure 94, starting with a treble clef and a key signature of one flat (Bb).

*EXTRACT

*EXTRACT

Melodic line for measure 95, starting with a treble clef and a key signature of one flat (Bb).

*EXTRACT

Bass line for measure 95, starting with a bass clef and a key signature of one flat (Bb).

*EXTRACT

Chordal accompaniment for measure 95, showing a sequence of chords with a key signature of one flat (Bb).

*EXTRACT

Melodic line for measure 96, starting with a treble clef and a key signature of one flat (Bb).

97

*EXTRACT

*EXTRACT

*EXTRACT

*EXTRACT

*EXTRACT

99

*EXTRACT

*EXTRACT

*EXTRACT

*EXTRACT

*EXTRACT

101

*EXTRACT

*EXTRACT

Melodic line for measure 101, starting with a quarter note followed by eighth notes and a half note.

*EXTRACT

Bass line for measure 101, consisting of a continuous eighth-note pattern.

*EXTRACT

Chordal accompaniment for measure 101, showing two chords with a key signature change.

*EXTRACT

103

*EXTRACT

*EXTRACT

Melodic line for measure 103, starting with a quarter note followed by eighth notes and a half note.

*EXTRACT

Bass line for measure 103, consisting of a continuous eighth-note pattern.

*EXTRACT

Chordal accompaniment for measure 103, showing two chords with a key signature change.

*EXTRACT

105

*EXTRACT

*EXTRACT

*EXTRACT

*EXTRACT

*EXTRACT

Onbekende Songs & Demo`s - YOUR MY

*EXTRACT

♩ = 120,000000

*EXTRACT

2

7

11

15

19

23

27

31

35

39

V.S.

43

47

51

55

59

63

67

71

75

79

83

87

91

95

99

103

Onbekende Songs & Demo`s - YOUR MY

*EXTRACT

♩ = 120,000000

*EXTRACT

2

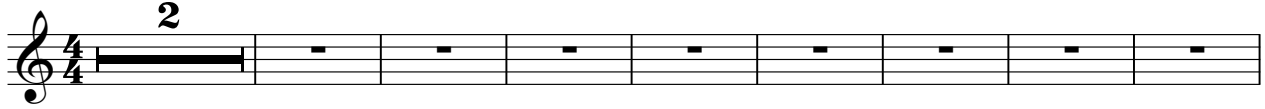

11

16

20

24

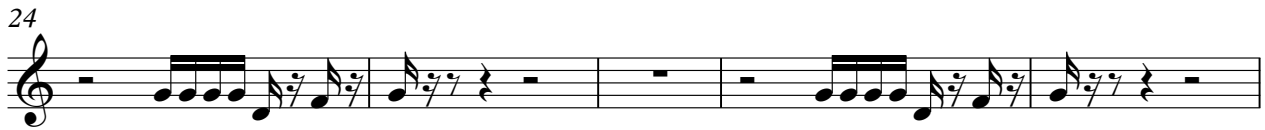

29

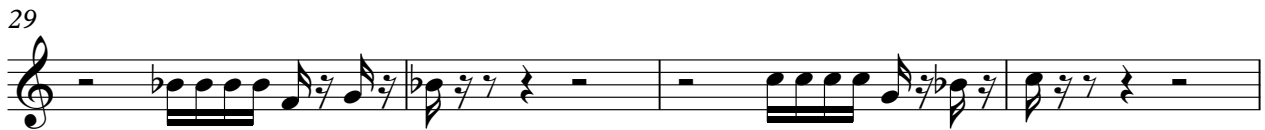

33

36

40

44

2

*EXTRACT

49

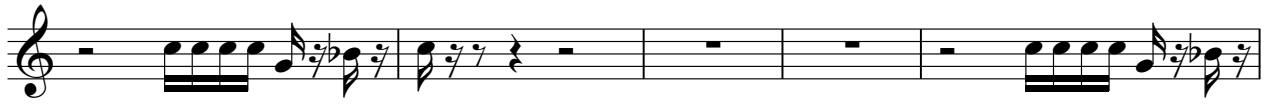

54

59

64

70

75

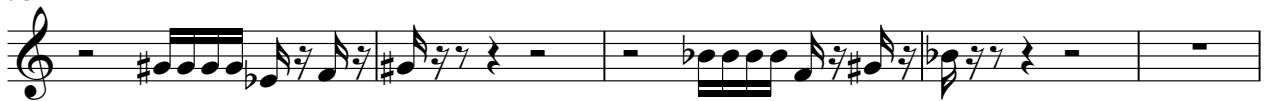

80

24

Onbekende Songs & Demo`s - YOUR MY

*EXTRACT

♩ = 120,000000
*EXTRACT 20

24

29

33

38

43

V.S.

48

53

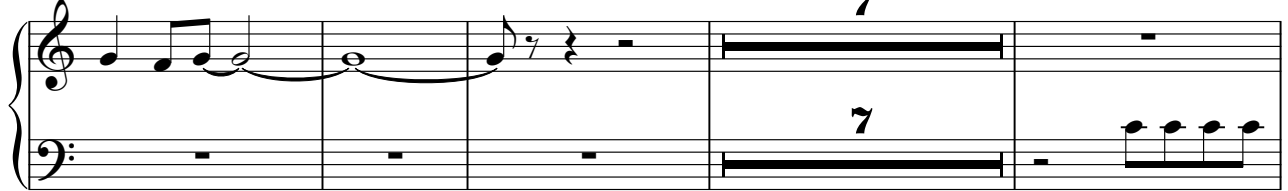

64

69

74

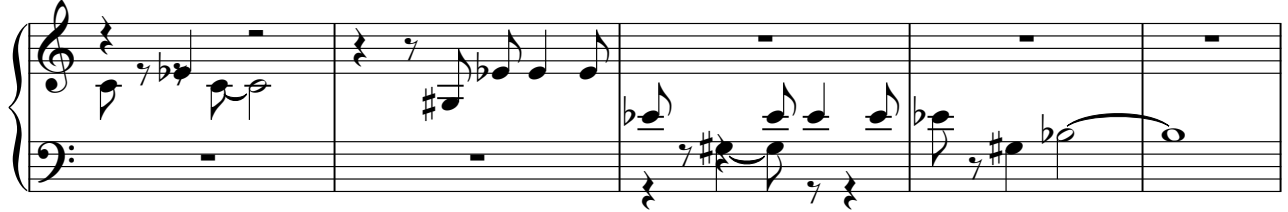

79

84

89

94

99

103

Onbekende Songs & Demo`s - YOUR MY

*EXTRACT

♩ = 120,000000

*EXTRACT 4

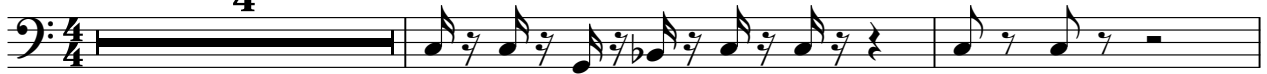

V.S.

27

29

31

33

35

37

39

41

43

45

47

49

51

53

55

57

59

61

63

65

V.S.

67

69

71

73

75

77

79

81

83

85

87

89

91

93

95

97

99

101

103

105

*EXTRACT

Onbekende Songs & Demo`s - YOUR MY

♩ = 120,000000
*EXTRACT

4

9

12

95

Onbekende Songs & Demo`s - YOUR MY

*EXTRACT

♩ = 120,000000

*EXTRACT

2

11

25

33

40

47

52

2

*EXTRACT

63

71

78

85

92

100

Onbekende Songs & Demo`s - YOUR MY

*EXTRACT

♩ = 120,000000
*EXTRACT

4

12

18

23

28

33

37

40

44

48

V.S.

52

57

62

67

72

77

81

85

89

94

98

102
