

# Onbekende Tiroler Songs Diversen - 05TOELZE

♩ = 113,001801

Flute

Baroque Trumpet

Baroque Trumpet

Trombone

Percussion

Marimba

Jazz Guitar

Acoustic Bass

Tape Sampler Keyboard [Brass]

♩ = 113,001801

Synth Strings

4

Fl.

Bar. Tpt.

Bar. Tpt.

Tbn.

Perc.

J. Gtr.

A. Bass

Tape Smp. Brs

Syn. Str.

6

Fl.

Bar. Tpt.

Bar. Tpt.

Tbn.

Perc.

J. Gtr.

A. Bass

Tape Smp. Brs

Syn. Str.

8

Fl.

Bar. Tpt.

Bar. Tpt.

Tbn.

Perc.

J. Gtr.

A. Bass

Tape Smp. Brs

Syn. Str.

10

Fl.

Bar. Tpt.

Bar. Tpt.

Tbn.

Perc.

J. Gtr.

A. Bass

Tape Smp. Brs

Syn. Str.

Detailed description of the musical score: The score is for a band and consists of ten staves. The first staff is for Flute (Fl.), starting at measure 10 with a treble clef and a key signature of one sharp (F#). The second and third staves are for Baritone Trumpets (Bar. Tpt.), also with treble clefs and one sharp. The fourth staff is for Trombone (Tbn.), with a bass clef and one sharp. The fifth staff is for Percussion (Perc.), with a drum set icon and a treble clef. The sixth staff is for Jazz Guitar (J. Gtr.), with a treble clef and one sharp. The seventh staff is for Acoustic Bass (A. Bass), with a bass clef and one sharp. The eighth staff is for Tape Samples (Tape Smp. Brs), with a treble clef and one sharp. The ninth staff is for Synthesizer (Syn. Str.), with a treble clef and one sharp. The music features various rhythmic patterns, including eighth and sixteenth notes, and rests. The Percussion part includes a snare drum and a cymbal. The Synthesizer part features a sustained chord in the final measure.

11

Fl.

Bar. Tpt.

Bar. Tpt.

Tbn.

Perc.

J. Gtr.

A. Bass

Tape Smp. Brs

Syn. Str.

12

Fl.

Bar. Tpt.

Bar. Tpt.

Tbn.

Perc.

J. Gtr.

A. Bass

Tape Smp. Brs

Syn. Str.

14

Fl.

Bar. Tpt.

Bar. Tpt.

Tbn.

Perc.

J. Gtr.

A. Bass

Tape Smp. Brs

Syn. Str.

16

Fl.

Bar. Tpt.

Bar. Tpt.

Tbn.

Perc.

J. Gtr.

A. Bass

Tape Smp. Brs

Syn. Str.

18

Fl.

Bar. Tpt.

Bar. Tpt.

Tbn.

Perc.

J. Gtr.

A. Bass

Tape Smp. Brs

Syn. Str.

- **Tape Samples (Tape Smp. Brs):** Mirrors the Baritone Trumpets' part.  

19

Fl.

Bar. Tpt.

Bar. Tpt.

Tbn.

Perc.

J. Gtr.

A. Bass

Tape Smp. Brs

Syn. Str.

20

Fl.

Bar. Tpt.

Bar. Tpt.

Tbn.

Perc.

J. Gtr.

A. Bass

Tape Smp. Brs

Syn. Str.

22

- Bar. Tpt. (top):** Baritone Trumpet part with a melodic line.
- Bar. Tpt. (bottom):** Baritone Trumpet part with a melodic line.
- Tbn.:** Trombone part with a melodic line.
- Perc.:** Percussion part with a rhythmic pattern.
- Mar.:** Maracas part with a rhythmic pattern.
- J. Gtr.:** Jazz Guitar part with a rhythmic pattern.
- A. Bass:** Acoustic Bass part with a melodic line.
- Tape Smp. Brs:** Tape Samples part with a melodic line.
- Syn. Str.:** Synthesizer Strings part with a melodic line.

24

Fl.

Bar. Tpt.

Bar. Tpt.

Tbn.

Perc.

Mar.

J. Gtr.

A. Bass

Tape Smp. Brs

Syn. Str.

26

Fl.

Bar. Tpt.

Bar. Tpt.

Tbn.

Perc.

Mar.

J. Gtr.

A. Bass

Tape Smp. Brs

Syn. Str.

28

Fl.

Bar. Tpt.

Bar. Tpt.

Tbn.

Perc.

Mar.

J. Gtr.

A. Bass

Tape Smp. Brs

Syn. Str.

30

Fl.

Bar. Tpt.

Bar. Tpt.

Tbn.

Perc.

Mar.

J. Gtr.

A. Bass

Tape Smp. Brs

Syn. Str.

32

Fl.

Bar. Tpt.

Bar. Tpt.

Tbn.

Perc.

Mar.

J. Gtr.

A. Bass

Tape Smp. Brs

Syn. Str.

34

Fl.

Bar. Tpt.

Bar. Tpt.

Tbn.

Perc.

Mar.

J. Gtr.

A. Bass

Tape Smp. Brs

Syn. Str.

Detailed description of the musical score: The score is for page 19, starting at measure 34. It features ten staves. The Flute (Fl.) part has a melodic line with eighth and sixteenth notes. The two Baritone Trumpet (Bar. Tpt.) parts have a similar melodic line. The Trombone (Tbn.) part has a lower melodic line. The Percussion (Perc.) part features a complex rhythmic pattern with eighth and sixteenth notes. The Maracas (Mar.) part has a melodic line similar to the brass instruments. The Jazz Guitar (J. Gtr.) part has a rhythmic accompaniment with chords. The Acoustic Bass (A. Bass) part has a simple bass line. The Tape Samples (Tape Smp. Brs) part has a melodic line. The Synthesizer Strings (Syn. Str.) part has a simple accompaniment.

36

Fl.

Bar. Tpt.

Bar. Tpt.

Tbn.

Perc.

Mar.

J. Gtr.

A. Bass

Tape Smp. Brs

Syn. Str.

38

Bar. Tpt.

Bar. Tpt.

Perc.

J. Gtr.

A. Bass

Syn. Str.

40

Bar. Tpt.

Bar. Tpt.

Perc.

J. Gtr.

A. Bass

Syn. Str.

42

Bar. Tpt.  
Bar. Tpt.  
Perc.  
J. Gtr.  
A. Bass  
Syn. Str.

44

Bar. Tpt.  
Bar. Tpt.  
Perc.  
J. Gtr.  
A. Bass  
Syn. Str.

46

Bar. Tpt.

Bar. Tpt.

Tbn.

Perc.

Mar.

J. Gtr.

A. Bass

Tape Smp. Brs

Syn. Str.

- **J. Gtr. (sixth staff):** Plays a series of chords, primarily triads, with a consistent rhythmic pattern.   

48

Bar. Tpt.

Bar. Tpt.

Tbn.

Perc.

Mar.

J. Gtr.

A. Bass

Tape Smp. Brs

Syn. Str.

50

Bar. Tpt.

Bar. Tpt.

Tbn.

Perc.

Mar.

J. Gtr.

A. Bass

Tape Smp. Brs

Syn. Str.

50

51

52

Bar. Tpt.

Bar. Tpt.

Tbn.

Perc.

Mar.

J. Gtr.

A. Bass

Tape Smp. Brs

Syn. Str.

3

54

Fl.

Bar. Tpt.

Bar. Tpt.

Tbn.

Perc.

Mar.

J. Gtr.

A. Bass

Tape Smp. Brs

Syn. Str.

55

Fl.

Bar. Tpt.

Bar. Tpt.

Tbn.

Perc.

Mar.

J. Gtr.

A. Bass

Tape Smp. Brs

Syn. Str.

Detailed description of the musical score: The score is for a 12-measure phrase starting at measure 55. The key signature has one sharp (F#) and the time signature is 4/4. The Flute (Fl.) part features a melodic line with eighth and sixteenth notes, including a trill in measure 56. The two Baritone Trumpets (Bar. Tpt.) play a similar melodic line. The Trombone (Tbn.) part is mostly rests with a few notes. The Percussion (Perc.) part includes a snare drum pattern with 'x' marks above the notes. The Maracas (Mar.) part has a steady eighth-note pattern. The Jazzy Guitar (J. Gtr.) part features a chordal accompaniment with a 'jazz' style articulation. The Acoustic Bass (A. Bass) part has a simple bass line. The Tape Samples (Tape Smp. Brs) part mirrors the flute and trumpet lines. The Synthesizer Strings (Syn. Str.) part has a long, sustained note in the lower register.

56

Fl.

Bar. Tpt.

Bar. Tpt.

Tbn.

Perc.

Mar.

J. Gtr.

A. Bass

Tape Smp. Brs

Syn. Str.

57

Fl.

Bar. Tpt.

Bar. Tpt.

Tbn.

Perc.

Mar.

J. Gtr.

A. Bass

Tape Smp. Brs

Syn. Str.

3

58

Fl.

Bar. Tpt.

Bar. Tpt.

Tbn.

Perc.

Mar.

J. Gtr.

A. Bass

Tape Smp. Brs

Syn. Str.

Detailed description of the musical score: The score is for page 31, starting at measure 58. It features ten staves. The Flute part has a melodic line with some rests. The two Baritone Trumpet parts have similar melodic lines. The Trombone part has a lower melodic line. The Percussion part includes a complex rhythmic pattern with a triplet of eighth notes. The Maracas part consists of a steady, rhythmic accompaniment. The Jazz Guitar part plays a series of chords. The Acoustic Bass part has a simple bass line. The Tape Samples part has a few notes. The Synthesizer Strings part has a long, sustained chord.

59

Fl.

Bar. Tpt.

Bar. Tpt.

Tbn.

Perc.

Mar.

J. Gtr.

A. Bass

Tape Smp. Brs

Syn. Str.

60

Fl.

Bar. Tpt.

Bar. Tpt.

Tbn.

Perc.

Mar.

J. Gtr.

A. Bass

Tape Smp. Brs

Syn. Str.

61

Fl.

Bar. Tpt.

Bar. Tpt.

Tbn.

Perc.

Mar.

J. Gtr.

A. Bass

Tape Smp. Brs

Syn. Str.

62

Fl.

Bar. Tpt.

Bar. Tpt.

Tbn.

Perc.

Mar.

J. Gtr.

A. Bass

Tape Smp. Brs

Syn. Str.

63

Fl.

Bar. Tpt.

Bar. Tpt.

Tbn.

Perc.

Mar.

J. Gtr.

A. Bass

Tape Smp. Brs

Syn. Str.

64

Fl.

Bar. Tpt.

Bar. Tpt.

Tbn.

Perc.

Mar.

J. Gtr.

A. Bass

Tape Smp. Brs

Syn. Str.

65

Fl.

Bar. Tpt.

Bar. Tpt.

Tbn.

Perc.

Mar.

J. Gtr.

A. Bass

Tape Smp. Brs

Syn. Str.

3

66

Fl.

Bar. Tpt.

Bar. Tpt.

Tbn.

Perc.

Mar.

J. Gtr.

A. Bass

Tape Smp. Brs

Syn. Str.

67

Fl.

Bar. Tpt.

Bar. Tpt.

Tbn.

Perc.

Mar.

J. Gtr.

A. Bass

Tape Smp. Brs

Syn. Str.

68

Fl.

Bar. Tpt.

Bar. Tpt.

Tbn.

Perc.

Mar.

J. Gtr.

A. Bass

Tape Smp. Brs

Syn. Str.

69

Fl.

Bar. Tpt.

Bar. Tpt.

Tbn.

Perc.

Mar.

J. Gtr.

A. Bass

Tape Smp. Brs

Syn. Str.

70

Fl.

Bar. Tpt.

Bar. Tpt.

Tbn.

Perc.

Mar.

J. Gtr.

A. Bass

Tape Smp. Brs

Syn. Str.

71

Fl.

Bar. Tpt.

Bar. Tpt.

Tbn.

Perc.

Mar.

J. Gtr.

A. Bass

Tape Smp. Brs

Syn. Str.

72

Fl.

Bar. Tpt.

Bar. Tpt.

Tbn.

Perc.

Mar.

J. Gtr.

A. Bass

Tape Smp. Brs

Syn. Str.

73

Fl.

Bar. Tpt.

Bar. Tpt.

Tbn.

Perc.

Mar.

J. Gtr.

A. Bass

Tape Smp. Brs

Syn. Str.

3

74

Fl.

Bar. Tpt.

Bar. Tpt.

Tbn.

Perc.

Mar.

J. Gtr.

A. Bass

Tape Smp. Brs

Syn. Str.

75

Fl.

Bar. Tpt.

Bar. Tpt.

Tbn.

Perc.

Mar.

J. Gtr.

A. Bass

Tape Smp. Brs

Syn. Str.

76

Fl.

Bar. Tpt.

Bar. Tpt.

Tbn.

Perc.

Mar.

J. Gtr.

A. Bass

Tape Smp. Brs

Syn. Str.

77

Fl.

Bar. Tpt.

Bar. Tpt.

Tbn.

Perc.

Mar.

J. Gtr.

A. Bass

Tape Smp. Brs

Syn. Str.

Onbekende Tiroler Songs Diversen - 05TOELZE

Flute

♩ = 113,001801

2

5

8

11

14

17

20

24

28

31

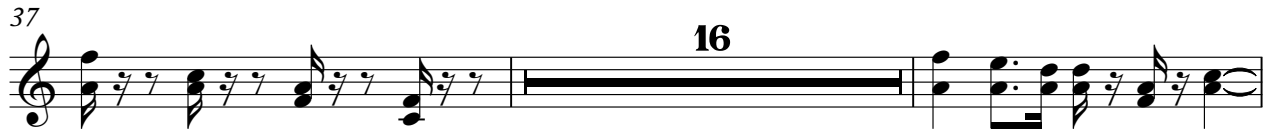

Baroque Trumpet

Onbekende Tiroler Songs Diversen - 05TOELZE

♩ = 113,001801

2

5

8

11

14

17

20

24

28

32

Baroque Trumpet

70

74

76

Baroque Trumpet

Onbekende Tiroler Songs Diversen - 05TOELZE

♩ = 113,001801

37

42

46

51

55

58

61

64

67

70

74

76

Trombone

Onbekende Tiroler Songs Diversen - 05TOELZE

♩ = 113,001801

2

8

13

19

25

30

34

Detailed description of the musical score: The score is written for Trombone in a single staff in bass clef, 4/4 time. It consists of 36 measures. The tempo is marked as ♩ = 113,001801. Measure 1 begins with a measure rest of two measures, indicated by a '2' above the staff. The first note is a half note G2. The piece continues with a series of eighth and quarter notes, some with slurs and accents. Measure 8 has an '8' above it. Measure 13 has a '13' above it. Measure 19 has a '19' above it. Measure 25 has a '25' above it. Between measures 25 and 26, there is a triplet of eighth notes (F3, G3, A3) bracketed with a '3' below it. Between measures 26 and 27, there is a measure rest of two measures, indicated by a '2' above the staff. Measure 30 has a '30' above it. Between measures 30 and 31, there is another triplet of eighth notes (F3, G3, A3) bracketed with a '3' below it. Measure 34 has a '34' above it. Between measures 34 and 35, there is a measure rest of two measures, indicated by a '2' above the staff. Between measures 35 and 36, there is a measure rest of eight measures, indicated by an '8' above the staff.

Trombone

46

51

55

59

63

67

71

75

Onbekende Tiroler Songs Diversen - 05TOELZE

Percussion

♩ = 113,001801

2

5

8

10

12

14

16

18

20

23

V.S.

25

28

30

32

35

38

40

42

44

46

48

50

52

54

56

58

60

62

64

66

V.S.

Percussion

68

70

72

74

76

♩ = 113,001801

21

24

28

32

36 10

48

50

52 3

55

57

3

59

61

63

65

3

67

Marimba

69

71

73

75

77

♩ = 113,001801

2

5

8

11

14

17

20

23

26

29

32

35

38

41

44

47

50

53

56

59

62

65

68

71

74

76

Onbekende Tiroler SongsDiversen - 05TOELZE

Acoustic Bass

♩ = 113,001801

2

7

12

16

21

27

32

37

42

48

V.S.

2

Acoustic Bass

53

58

63

69

74

♩ = 113,001801

2

5

8

11

13

16

19

21

24

28

32

36

8

48

52

55

58

61

64

67

69

73

76

# Onbekende Tiroler Songs Diversen - 05TOELZE

## Synth Strings

♩ = 113,001801

2

10

17

25

33

40

48

56

63

69

V.S.

