

Ophelie Winter - Shame Shame On You

0.0"

1.1.00

♩ = 97,999985

Ocarina

Chant

Drums

Glockenspiel

Saw Wave

ElPiano1

RotaryFas

SynBass1

Inv Cymbale

SynStri1

Choeurs

Strings1

♩ = 97,999985

2

3

Drums

Glockenspiel

Saw Wave

Inv Cymbale

Strings1

5

Drums

Glockenspiel

SynBass1

Inv Cymbale

SynStri1

Strings1

6

Ocarina

Drums

Saw Wave

ElPiano1

SynBass1

SynStri1

Choeurs

8

Ocarina

Drums

Saw Wave

ElPiano1

SynBass1

SynStri1

Choeurs

10

Ocarina

Drums

Glockenspiel

Saw Wave

ElPiano1

SynBass1

SynStri1

Choeurs

Strings1

12

Ocarina

Drums

Glockenspiel

Saw Wave

ElPiano1

SynBass1

SynStri1

Choeurs

Strings1

14

Chant

Drums

ElPiano1

SynBass1

16

Chant

Drums

ElPiano1

SynBass1

18

Chant

Drums

ElPiano1

SynBass1

20

Chant

Drums

ElPiano1

SynBass1

22

Chant

Drums

ElPiano1

RotaryFas

SynBass1

23

Chant

Drums

ElPiano1

RotaryFas

SynBass1

24

Chant

Drums

ElPiano1

RotaryFas

SynBass1

25

Ocarina

Chant

Drums

ElPiano1

RotaryFas

SynBass1

6 6

26

Ocarina

Chant

Drums

ElPiano1

SynBass1

28

Ocarina

Chant

Drums

ElPiano1

SynBass1

Choeurs

30

Ocarina

Chant

Drums

Glockenspiel

ElPiano1

SynBass1

Strings1

31

Ocarina

Chant

Drums

Glockenspiel

ElPiano1

SynBass1

Choeurs

Strings1

33

Ocarina

Chant

Drums

Glockenspiel

Saw Wave

ElPiano1

SynBass1

Inv Cymbale

SynStri1

Choeurs

Strings1

35

Ocarina

Drums

Glockenspiel

Saw Wave

ElPiano1

SynBass1

Inv Cymbale

SynStri1

Choeurs

Strings1

37

Ocarina

Chant

Drums

Saw Wave

ElPiano1

SynBass1

Inv Cymbale

SynStri1

Choeurs

Strings1

39

Chant

Drums

ElPiano1

SynBass1

Choeurs

41

Chant

Drums

ElPiano1

SynBass1

Choeurs

43

Chant

Drums

ElPiano1

SynBass1

Choeurs

45

Chant

Drums

ElPiano1

SynBass1

Choeurs

46

Chant

Drums

ElPiano1

RotaryFas

SynBass1

Choeurs

48

Chant

Drums

ElPiano1

RotaryFas

SynBass1

49

Ocarina

Chant

Drums

ElPiano1

RotaryFas

SynBass1

Choeurs

50

Ocarina

Chant

Drums

ElPiano1

SynBass1

Choeurs

Strings1

3

52

Ocarina

Chant

Drums

ElPiano1

SynBass1

Choeurs

Strings1

3

54

Ocarina

Chant

Drums

Glockenspiel

ElPiano1

SynBass1

Strings1

55

Ocarina

Chant

Drums

Glockenspiel

ElPiano1

SynBass1

Choeurs

Strings1

Detailed description of the musical score: The score is for a 3/4 time piece. The Ocarina part starts at measure 55 with a treble clef, a key signature of one flat, and a triplet of eighth notes (Bb, C#, D) followed by a quarter rest. The Chant part has a treble clef and a melodic line with eighth and quarter notes. The Drums part uses a standard drum set notation with eighth and quarter notes. The Glockenspiel part has a treble clef and features triplet eighth notes in the second measure. The ElPiano1 part has a treble clef and plays chords in the first and third measures. The SynBass1 part has a bass clef and a rhythmic line with eighth and quarter notes. The Choeurs part has a treble clef and plays chords in the second and third measures. The Strings1 part has a bass clef and plays a melodic line with a triplet eighth note in the third measure.

57

Ocarina

Chant

Drums

Saw Wave

ElPiano1

SynBass1

Inv Cymbale

SynStri1

Choeurs

Strings1

59

Ocarina

Drums

Saw Wave

ElPiano1

SynBass1

Inv Cymbale

SynStri1

Choeurs

61

Ocarina

Drums

Glockenspiel

Saw Wave

ElPiano1

SynBass1

Inv Cymbale

SynStri1

Choeurs

Strings1

63

Ocarina

Drums

Glockenspiel

Saw Wave

ElPiano1

SynBass1

Inv Cymbale

SynStri1

Choeurs

Strings1

65

Ocarina

Drums

Saw Wave

ElPiano1

SynBass1

Inv Cymbale

SynStri1

Choeurs

Strings1

67

Drums

SynBass1

69

Drums

SynBass1

6

3

71

Drums

SynBass1

73

Drums

ElPiano1

SynBass1

75

Drums

ElPiano1

SynBass1

77

Drums

ElPiano1

SynBass1

79

Drums

ElPiano1

SynBass1

81

Ocarina

Drums

Saw Wave

ElPiano1

SynBass1

SynStri1

Choeurs

83

Ocarina

Drums

Saw Wave

ElPiano1

SynBass1

SynStri1

Choeurs

85

Ocarina

Drums

Glockenspiel

Saw Wave

ElPiano1

SynBass1

Inv Cymbale

SynStri1

Choeurs

Strings1

87

Ocarina

Drums

Glockenspiel

Saw Wave

ElPiano1

SynBass1

Inv Cymbale

SynStri1

Choeurs

Strings1

89

Ocarina

Chant

Drums

Saw Wave

ElPiano1

SynBass1

Inv Cymbale

SynStri1

Choeurs

Strings1

3

91

Ocarina

Chant

Drums

ElPiano1

SynBass1

Choeurs

Strings1

3

93

Ocarina

Chant

Drums

Glockenspiel

ElPiano1

SynBass1

Choeurs

Strings1

95

Ocarina

Chant

Drums

Glockenspiel

ElPiano1

SynBass1

Choers

Strings1

97

Ocarina

Chant

Drums

Glockenspiel

Saw Wave

ElPiano1

SynBass1

Inv Cymbale

SynStri1

Choeurs

Strings1

99

Ocarina

Drums

Glockenspiel

Saw Wave

ElPiano1

SynBass1

Inv Cymbale

SynStri1

Choeurs

Strings1

101

Ocarina

Drums

Glockenspiel

Saw Wave

ElPiano1

SynBass1

Inv Cymbale

SynStri1

Choeurs

Strings1

103

Ocarina

Drums

Glockenspiel

Saw Wave

ElPiano1

SynBass1

Inv Cymbale

SynStri1

Choeurs

Strings1

105

Ocarina

Drums

Saw Wave

ElPiano1

SynBass1

Inv Cymbale

SynStri1

Choeurs

Strings1

107

Inv Cymbale

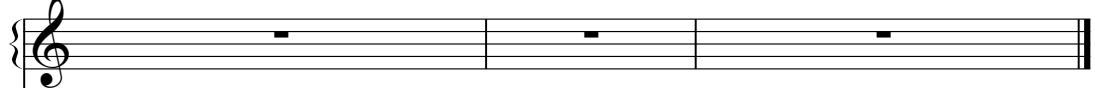

A single musical staff for the instrument 'Inv Cymbale'. It begins with a treble clef. The staff contains three measures, each with a whole rest, indicating that the instrument is silent for the duration of these measures.

SynStril

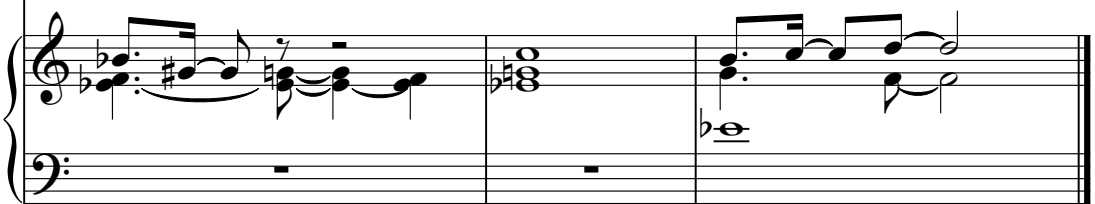

Ocarina

Ophelie Winter - Shame Shame On You

♩ = 97,999985

5

11

11

27

3

33

11

49

55

3

61

64

16

2

Ocarina

82

89

95

101

Ophelie Winter - Shame Shame On You

Chant

♩ = 97,999985

13

16

20

23

26

29

32

4

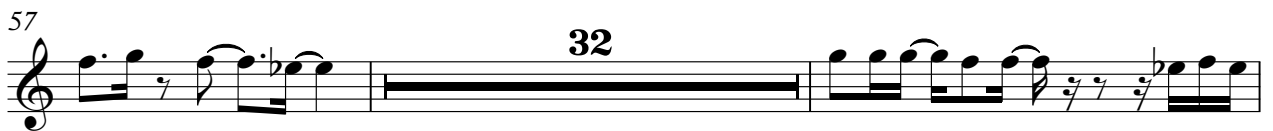
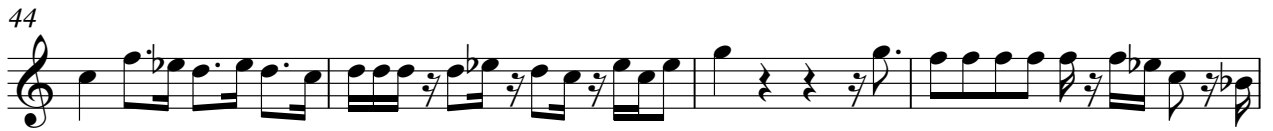

Ophelie Winter - Shame Shame On You

Drums

♩ = 97,999985

6

9

12

15

18

21

23

26

29

V.S.

Drums

Drums

62

65

68

71

74

77

80

83

86

89

V.S.

Drums

92

95

98

101

104

Glockenspiel

Ophelie Winter - Shame Shame On You

♩ = 97,999985

5

6

6

4

11

17

32

37

17

57

5

65

21

89

5

98

102

5

Saw Wave

Ophelie Winter - Shame Shame On You

♩ = 97,999985

3 2

9

13 20

36 20

59

63 16

82

86

88 8

98

102

104

♩ = 97,999985

5

11

17

23

29

35

V.S.

41

47

53

59

65

78

84

91

97

102

Ophelie Winter - Shame Shame On You

RotaryFas

♩ = 97,999985

21

21

23

25

20

20

46

48

49

60

60

Ophelie Winter - Shame Shame On You

SynBass1

♩ = 97,999985

4

8

11

14

17

20

24

27

30

33

V.S.

36

39

42

45

49

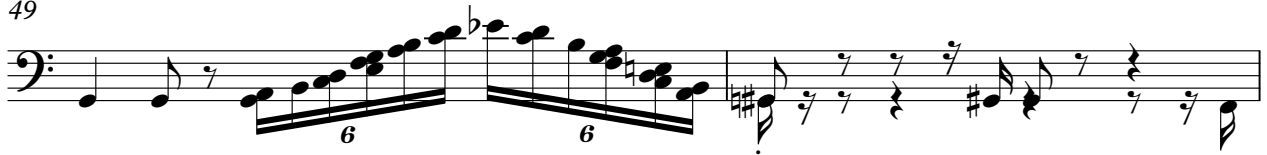

51

54

57

60

63

66

69

72

76

79

82

85

88

91

94

V.S.

4

SynBass1

97

100

103

Inv Cymbale

Ophelie Winter - Shame Shame On You

♩ = 97,999985

29

35

21

62

21

88

9

102

3

♩ = 97,999985

4

4

10

20

20

34

20

20

58

63

16

16

82

87

99

104

Ophelie Winter - Shame Shame On You

Choeurs

♩ = 97,999985

4

10

14

28

2

34

2

40

45

50

2

57

62

16

82

87

94

100

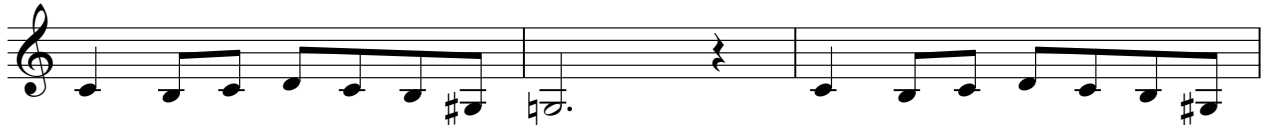

103

Ophelie Winter - Shame Shame On You

Strings I

♩ = 97,999985

5 6 6 4

10 3 3

14 16 3 3

33 3 3

38 12 3 3

53 3 3

58 4 3

64 20 3

2

Strings I

86

90

94

98

102
