

Os Bertussi - Baile Na Serra

0.0"
1.1,00
Joderson Midis0xx41667-1585ou9971-0061 Email<joderson@terra.com.br>

♩ = 160,000000

7

10

13

16

20

24

28

32

36

Perc.

J. Gtr.

E. Gtr.

E. Bass

Band.

3

40

Perc.

J. Gtr.

E. Gtr.

E. Bass

Band.

44

48

53

57

61

65

68

Perc.

J. Gtr.

E. Gtr.

E. Bass

Band.

71

Perc.

J. Gtr.

E. Gtr.

E. Bass

Band.

74

77

80

Perc.

J. Gtr.

E. Gtr.

E. Bass

Band.

3

84

Perc.

J. Gtr.

E. Gtr.

E. Bass

Perc. Organ

88

92

96

100

104

108

112

116

120

124

128

131

134

137

140

143

146

151

163

Perc. J. Gtr. E. Gtr. E. Bass Band.

3

167

Perc. J. Gtr. E. Gtr. E. Bass Band.

171

175

180

184

188

192

195

Perc.

J. Gtr.

E. Gtr.

E. Bass

Band.

198

Perc.

J. Gtr.

E. Gtr.

E. Bass

Band.

202

205

208

Perc.

J. Gtr.

E. Gtr.

E. Bass

Band.

212

Perc.

J. Gtr.

E. Gtr.

E. Bass

217

222

227

Perc.

J. Gtr.

E. Gtr.

E. Bass

Band.

231

Perc.

J. Gtr.

E. Gtr.

E. Bass

Band.

235

Encontre aqui a melhor música para
Ejndivson10501907@ptbr.com.br>

239

Perc. 

J. Gtr. 

E. Gtr. 

E. Bass 

Band. 

Band. 

241

Perc. 

J. Gtr. 

E. Gtr. 

E. Bass 

Band. 

Band. 

Os Bertussi - Baile Na Serra

Percussion

$\text{♩} = 160,000000$

2

12

23

34

45

56

67

78

89

100

V.S.

111

122

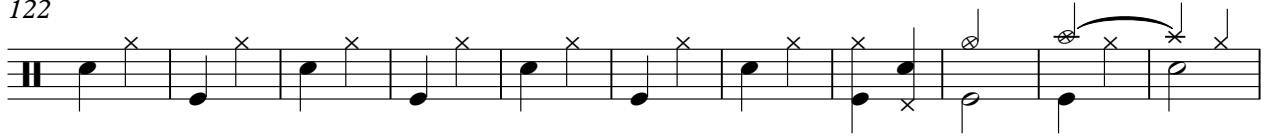

133

144

155

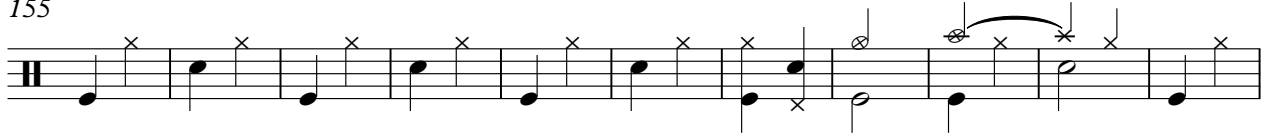

166

177

188

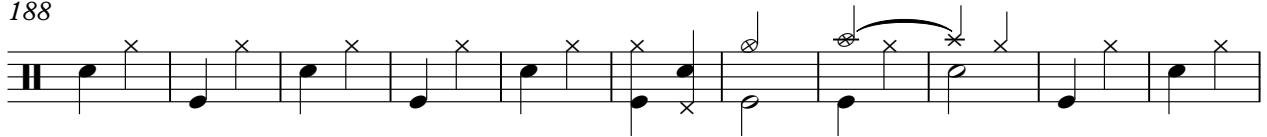

199

210

221

232

238

Email: info@musicnoteslib.com

♩ = 160,000000

9

18

29

39

50

61

71

82

91

100

111

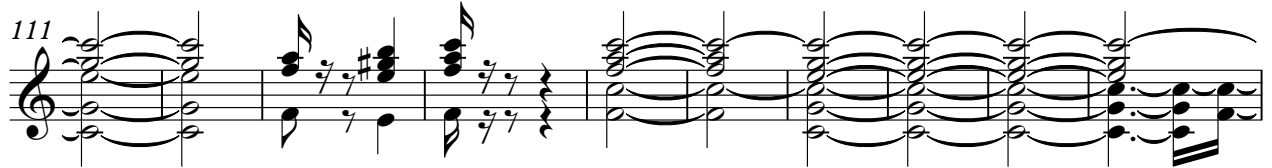

121

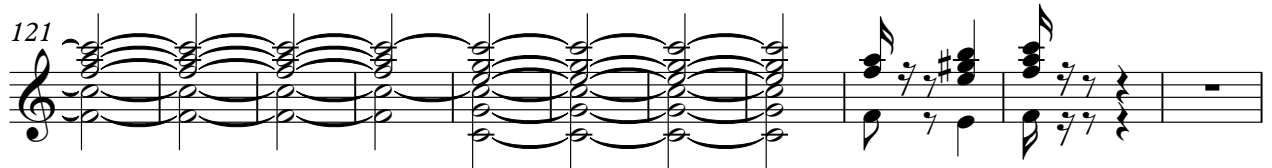

132

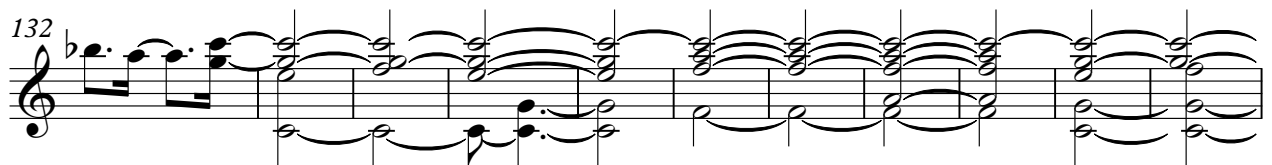

143

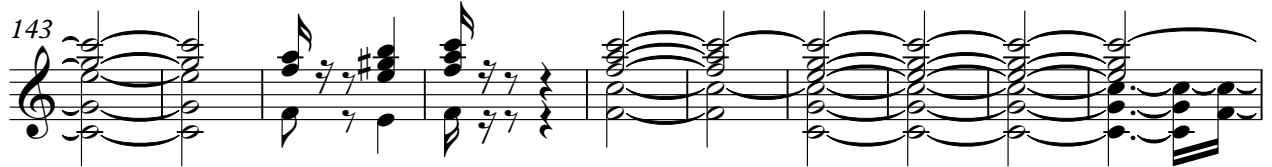

153

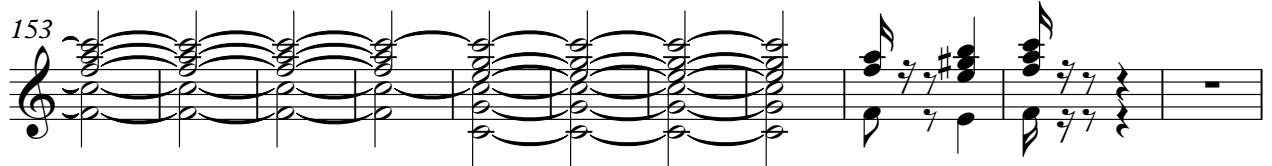

164

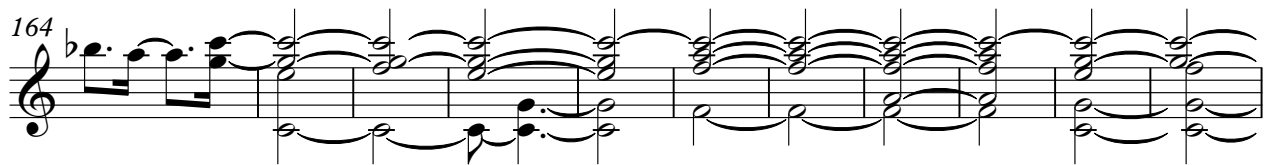

175

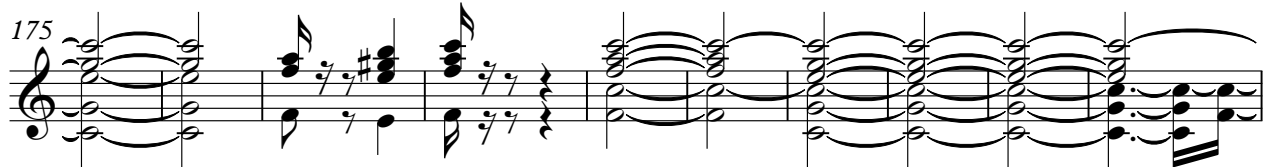

185

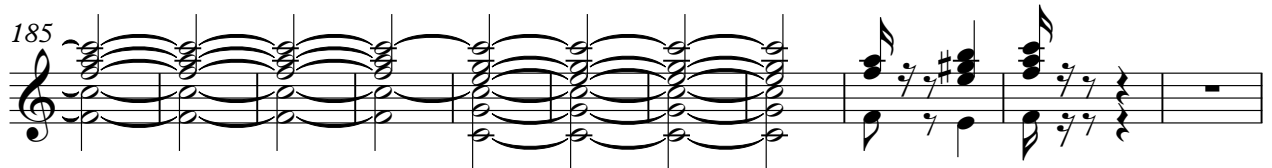

196

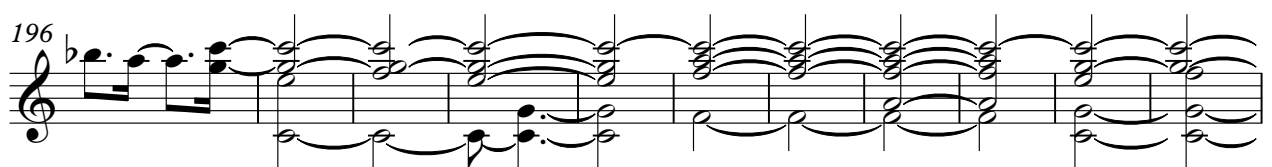

207

217

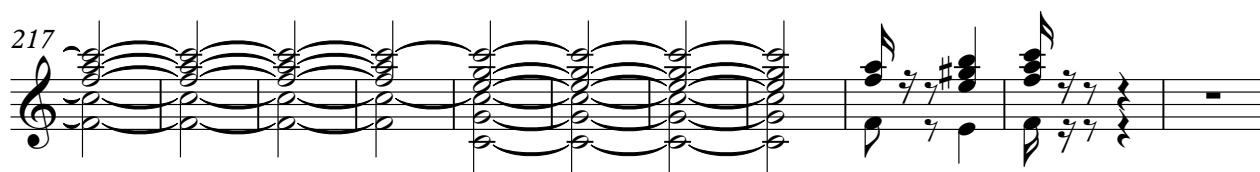

228

236

Os Bertussi - Baile Na Serra

Electric Guitar

♩ = 160,000000

2

8

14

21

27

33

39

45

52

58

V.S.

126

132

138

144

151

157

164

170

176

183

189

196

202

208

215

221

228

234

238

Os Bertussi - Baile Na Serra

Electric Bass

♩ = 160,000000

V.S.

Os Bertussi - Baile Na Serra

Percussive Organ

♩ = 160,000000

18

24

30

35

17

3

57

63

18

18

143

6

154

160

20

20

3

184

3

190

3

3

3

3

193

3

3

48

♩ = 160,000000

237

239

Bandoneon

Os Bertussi - Baile Na Serra

♩ = 160,000000

237

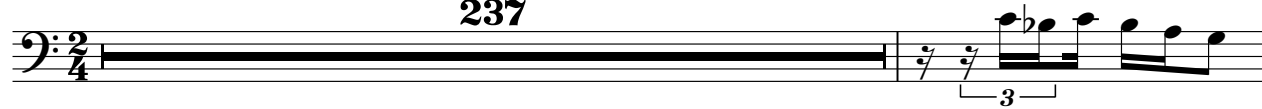

239

Os Bertussi - Baile Na Serra

Bandoneon

♩ = 160,000000

33

38

44

49

47

47

3

101

107

111

47

162

168

174

179

47

230

235

4

130

134

139

143

147

197

202

206

209

32