

Os Incriveis - O Que Me Importa

0.0"
1.1,00
STUDIO41

♩ = 125,000000

Percussion

Electric Guitar

Electric Guitar

Electric Guitar

Electric Bass

Electric Piano

Rock Organ

Viola

♩ = 125,000000

3

Perc.

E. Gtr.

E. Gtr.

E. Bass

E. Piano

Organ

Vla.

4

Perc.

E. Gtr.

E. Gtr.

E. Gtr.

E. Bass

E. Piano

Organ

Vla.

Solo

6

Perc.

E. Gtr.

E. Gtr.

E. Gtr.

E. Bass

E. Piano

Organ

Vla.

Solo

3

8

Perc.

E. Gtr.

E. Gtr.

E. Gtr.

E. Bass

E. Piano

Organ

Vla.

Solo

10

Perc.

E. Gtr.

E. Gtr.

E. Gtr.

E. Bass

E. Piano

Organ

Vla.

Solo

12

Perc.

E. Gtr.

E. Gtr.

E. Gtr.

E. Bass

E. Piano

Organ

Vla.

Solo

14

Perc.

E. Gtr.

E. Gtr.

E. Gtr.

E. Bass

E. Piano

Organ

Vla.

Solo

16

Perc.

E. Gtr.

E. Gtr.

E. Gtr.

E. Bass

E. Piano

Organ

Vla.

Solo

17

Perc.

E. Gtr.

E. Gtr.

E. Gtr.

E. Bass

E. Piano

Organ

Vla.

Solo

19

Perc.

E. Gtr.

E. Gtr.

E. Gtr.

E. Bass

E. Piano

Organ

Vla.

Solo

23

25

Perc.

E. Gtr.

E. Gtr.

E. Gtr.

E. Bass

E. Piano

Organ

Solo

27

29

Perc.

E. Gtr.

E. Gtr.

E. Gtr.

E. Bass

E. Piano

Organ

Solo

31

Perc.

E. Gtr.

E. Gtr.

E. Gtr.

E. Bass

E. Piano

Organ

Vla.

Solo

3

3

33

Perc.

E. Gtr.

E. Gtr.

E. Bass

E. Piano

Organ

Vla.

Solo

34

This musical score is for a multi-instrumental piece, likely a rock or blues-influenced track. It features the following parts:

- Perc.**: A drum part with a consistent rhythmic pattern of eighth notes and rests.
- E. Gtr.**: Three electric guitar parts. The top one plays a complex, rhythmic pattern with many accidentals. The middle and bottom ones play more melodic lines.
- E. Bass**: An electric bass line providing a steady, rhythmic accompaniment.
- E. Piano**: An electric piano part with block chords and some melodic movement.
- Organ**: An organ part with a melodic line and a supporting bass line.
- Vla.**: A Viola part with sustained chords.
- Solo**: A solo part with a melodic line.

36

Perc.

E. Gtr.

E. Gtr.

E. Gtr.

E. Bass

E. Piano

Organ

Vla.

Solo

38

Perc.

E. Gtr.

E. Gtr.

E. Gtr.

E. Bass

E. Piano

Organ

Vla.

Solo

40

Perc.

E. Gtr.

E. Gtr.

E. Gtr.

E. Bass

E. Piano

Organ

Vla.

Solo

42

Perc.

E. Gtr.

E. Gtr.

E. Gtr.

E. Bass

E. Piano

Organ

Vla.

Solo

44

Perc.

E. Gtr.

E. Gtr.

E. Gtr.

E. Bass

E. Piano

Organ

Vla.

Solo

46

Perc.

E. Gtr.

E. Gtr.

E. Gtr.

E. Bass

E. Piano

Organ

Vla.

Solo

48

Perc.

E. Gtr.

E. Gtr.

E. Gtr.

E. Bass

E. Piano

Organ

Solo

50

Perc.

E. Gtr.

E. Gtr.

E. Gtr.

E. Bass

E. Piano

Organ

Solo

52

Perc.

E. Gtr.

E. Gtr.

E. Gtr.

E. Bass

E. Piano

Organ

Solo

54

Perc.

E. Gtr.

E. Gtr.

E. Gtr.

E. Bass

E. Piano

Organ

Solo

56

Perc.

E. Gtr.

E. Gtr.

E. Gtr.

E. Bass

E. Piano

Organ

Solo

58

Perc.

E. Gtr.

E. Gtr.

E. Gtr.

E. Bass

E. Piano

Organ

Solo

60

Perc.

E. Gtr.

E. Gtr.

E. Gtr.

E. Bass

E. Piano

Organ

Solo

62

64

Perc.

E. Gtr.

E. Gtr.

E. Gtr.

E. Bass

E. Piano

Organ

Vla.

Solo

66

Perc.

E. Gtr.

E. Gtr.

E. Gtr.

E. Bass

E. Piano

Organ

Vla.

Solo

68

Perc.

E. Gtr.

E. Gtr.

E. Gtr.

E. Bass

E. Piano

Organ

Vla.

Solo

70

Perc.

E. Gtr.

E. Gtr.

E. Gtr.

E. Bass

E. Piano

Vla.

Solo

73

Perc.

E. Gtr.

E. Gtr.

E. Gtr.

E. Bass

E. Piano

Vla.

75

Perc.

E. Gtr.

E. Gtr.

E. Gtr.

E. Bass

E. Piano

Organ

Vla.

77

Perc.

E. Gtr.

E. Gtr.

E. Gtr.

E. Bass

E. Piano

Organ

Vla.

79

Perc.

E. Gtr.

E. Gtr.

E. Gtr.

E. Bass

E. Piano

Organ

Vla.

81

Perc.

E. Gtr.

E. Gtr.

E. Gtr.

E. Bass

E. Piano

Organ

Vla.

83

85

Perc.

E. Gtr.

E. Gtr.

E. Gtr.

E. Bass

E. Piano

Organ

Vla.

87

Perc.

E. Gtr.

E. Gtr.

E. Gtr.

E. Bass

E. Piano

Organ

Vla.

3

89

Perc.

E. Gtr.

E. Gtr.

E. Gtr.

E. Bass

E. Piano

Organ

Vla.

91

93

Perc.

E. Gtr.

E. Gtr.

E. Gtr.

E. Bass

E. Piano

Organ

95

97

Perc.

E. Gtr.

E. Gtr.

E. Gtr.

E. Bass

E. Piano

Organ

99

Perc.

E. Gtr.

E. Gtr.

E. Gtr.

E. Bass

E. Piano

Organ

101

Perc.

E. Gtr.

E. Gtr.

E. Bass

E. Piano

Organ

Vla.

Solo

103

105

107

Perc.

E. Gtr.

E. Gtr.

E. Bass

E. Piano

Organ

Vla.

Solo

109

Perc.

E. Gtr.

E. Gtr.

E. Bass

E. Piano

Organ

Vla.

Solo

111

Perc.

E. Gtr.

E. Gtr.

E. Bass

E. Piano

Organ

Vla.

Solo

115

117

Perc.

E. Gtr.

E. Bass

E. Piano

Organ

Vla.

Solo

119

Perc.

E. Gtr.

E. Gtr.

E. Bass

E. Piano

Organ

Percussion

Os Incríveis - O Que Me Importa

♩ = 125,000000

V.S.

Percussion

41

45

49

53

57

61

65

69

73

77

81

85

89

93

97

101

105

109

113

117

♩ = 125,000000

4

8

11

13

16

19

22

25

28

31

33

36

39

41

44

47

50

53

56

58

61

64

67

70

76

79

82

85

88

91

94

97

100

102

104

107

110

113

115

4

$\text{♩} = 125,000000$

2

6

11

15

19

22

26

29

31

34

38

43

47

52

57

61

64

68

72

Electric Guitar

76 3

79

82

86

90

94

98 20

♩ = 125,000000

2

7

11

15

19

23

28

33

37

41

V.S.

45

49

54

58

62

66

70

75

79

83

87

91

95

99

104

109

113

117

Os Incríveis - O Que Me Importa

Electric Bass

♩ = 125,000000

V.S.

34

37

41

45

48

52

56

59

62

65

68

71

75

78

81

84

87

90

93

96

V.S.

99

103

106

109

112

115

118

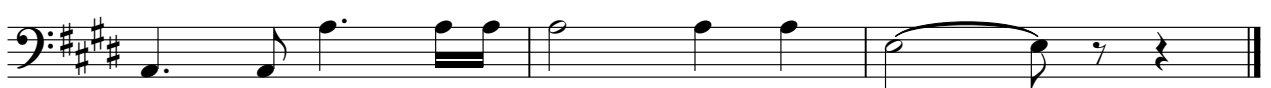

Electric Piano

Os Incríveis - O Que Me Importa

♩ = 125,000000

2

6

11

15

19

24

V.S.

29

33

38

42

46

50

55

59

63

68

73

78

84

89

94

98

102

106

Rock Organ

Os Incriveis - O Que Me Importa

♩ = 125,000000

4

8

11

14

16

V.S.

Rock Organ

18

21

24

27

30

33

Rock Organ

35

38

41

44

47

50

53

56

59

63

66

69

Rock Organ

77

3 5

80

82

85

88

90

V.S.

Rock Organ

93

96

99

102

105

108

Rock Organ

111

113

116

118

Viola

Os Incríveis - O Que Me Importa

♩ = 125,000000

2

11

20

10

37

46

18

71

80

89

10

106

113

3

Solo

Os Incríveis - O Que Me Importa

♩ = 125,000000

4

9

14

18

22

27

32

36

40

43

47

52

57

62

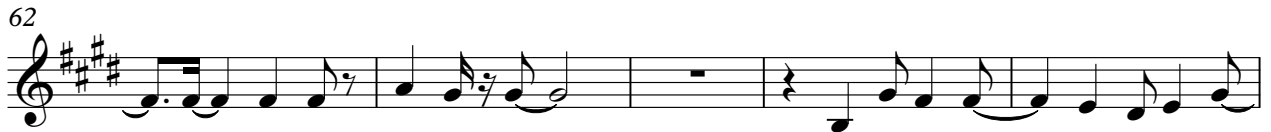

67

71

30

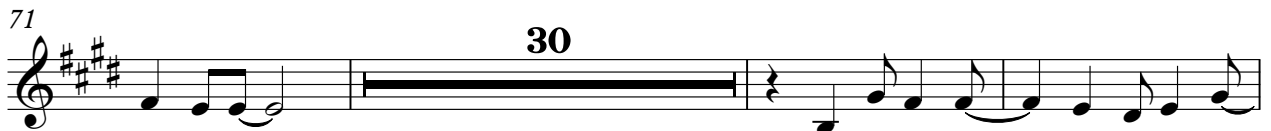

104

109

114

116

2

