

0.0"  
1.1,00  
TACA TACA\*\*ISMAIL\*\*

♩ = 102,000053

The tempo is indicated as  $\text{♩} = 102,000053$  at the beginning and end of the score.

3

Harm. Perc. J. Gtr. Kora E. Bass Band. Band.

5

Harm. Perc. J. Gtr. Kora E. Bass Band. Band.

7

Harm.

Perc.

J. Gtr.

Kora

E. Bass

Band.

Band.

9

Harm.

Perc.

J. Gtr.

Kora

E. Bass

Band.

Band.

11

Harm. Perc. J. Gtr. Kora E. Bass Band. Band.

13

Harm. Perc. J. Gtr. Kora E. Bass Band. Band.

15

Harm.

Perc.

J. Gtr.

Kora

E. Bass

Band.

Band.

17

Harm.

Perc.

J. Gtr.

Kora

E. Bass

Band.

Band.

19

Sop. Sax.

Perc.

J. Gtr.

Kora

E. Bass

Band.

21

Sop. Sax.

Perc.

J. Gtr.

Kora

E. Bass

Band.

23

25

27

Sop. Sax.  
Perc.  
J. Gtr.  
Kora  
E. Bass  
Band.

29

Sop. Sax.  
Perc.  
J. Gtr.  
Kora  
E. Bass  
Band.

31

33

35

Sop. Sax.  
Perc.  
J. Gtr.  
Kora  
E. Bass

37

Sop. Sax.  
Perc.  
J. Gtr.  
Kora  
E. Bass  
Band.  
Band.

39

41

43

45

47

Sop. Sax.

Perc.

J. Gtr.

Kora

E. Bass

Band.

Band.

49

Harm.

Perc.

J. Gtr.

Kora

E. Bass

Band.

Band.

51

Harm.

Perc.

J. Gtr.

Kora

E. Bass

Band.

Band.

53

Harm.

Perc.

J. Gtr.

Kora

E. Bass

Band.

Band.

55

Harm. Perc. J. Gtr. Kora E. Bass Band. Band.

57

Harm. Perc. J. Gtr. Kora E. Bass Band. Band.

59

Harm. Perc. J. Gtr. Kora E. Bass Band. Band.

61

Harm. Perc. J. Gtr. Kora E. Bass Band. Band.

63

Harm. Perc. J. Gtr. Kora E. Bass Band. Band.

65

Sop. Sax. Perc. J. Gtr. Kora E. Bass Band.

67

Sop. Sax.

Perc.

J. Gtr.

Kora

E. Bass

Band.

69

Sop. Sax.

Perc.

J. Gtr.

Kora

E. Bass

Band.

71

73

75

77

79

Sop. Sax.

Perc.

J. Gtr.

Kora

E. Bass

Band.

81

Sop. Sax.

Perc.

J. Gtr.

Kora

E. Bass

83

Sop. Sax.

Perc.

J. Gtr.

Kora

E. Bass

Band.

Band.

85

Sop. Sax.

Perc.

J. Gtr.

Kora

E. Bass

Band.

87

Sop. Sax.

Perc.

J. Gtr.

Kora

E. Bass

Band.

3

3

89

Sop. Sax.

Perc.

J. Gtr.

Kora

E. Bass

Band.

3

91

93

95

Harm. Perc. J. Gtr. Kora E. Bass Band. Band.

97

Harm. Perc. J. Gtr. Kora E. Bass Band. Band.

99

Harm. Perc. J. Gtr. Kora E. Bass Band. Band.

101

Harm. Perc. J. Gtr. Kora E. Bass Band. Band.

103

Harm. Perc. J. Gtr. Kora E. Bass Band. Band.

105

Harm. Perc. J. Gtr. Kora E. Bass Band. Band.

107

Harm. Perc. J. Gtr. Kora E. Bass Band. Band.

109

Harm. Perc. J. Gtr. Kora E. Bass Band. Band.

111

Sop. Sax.

Perc.

J. Gtr.

Kora

E. Bass

Band.

113

Sop. Sax.

Perc.

J. Gtr.

Kora

E. Bass

Band.

115

117

119

Sop. Sax.

Perc.

J. Gtr.

Kora

E. Bass

Band.

121

Sop. Sax.

Perc.

J. Gtr.

Kora

E. Bass

Band.

123

Sop. Sax.

Perc.

J. Gtr.

Kora

E. Bass

Band.

125

Sop. Sax.

Perc.

J. Gtr.

Kora

E. Bass

Band.

127

Sop. Sax.  
Perc.  
J. Gtr.  
Kora  
E. Bass

129

Sop. Sax.  
Perc.  
J. Gtr.  
Kora  
E. Bass  
Band.  
Band.

131

133

135

Sop. Sax.  
Perc.  
J. Gtr.  
Kora  
E. Bass  
Band.

3

137

Sop. Sax.  
Perc.  
J. Gtr.  
Kora  
E. Bass  
Band.  
Band.

139

Sop. Sax.

Perc.

J. Gtr.

Kora

E. Bass

Band.

Band.

141

Harm.

Perc.

J. Gtr.

Kora

E. Bass

Band.

Band.

143

Harm. Perc. J. Gtr. Kora E. Bass Band. Band.

145

Harm. Perc. J. Gtr. Kora E. Bass Band. Band.

147

Harm. Perc. J. Gtr. Kora E. Bass Band. Band.

149

Harm. Perc. Kora E. Bass

151

Perc.

# Soprano Saxophone

♩ = 102,000053

18

23

28

33

39

44

49

16

69

74

79

84

89

94

114

119

124

130

135

138

13

# Harmonica

♩ = 102,000053

95

100

105

110

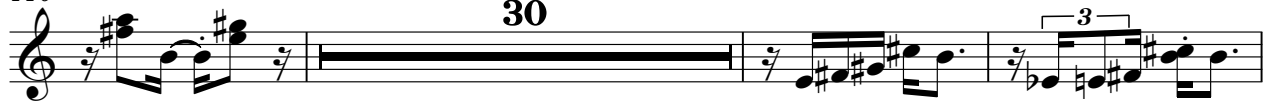

143

147

# Percussion

♩ = 102,000053

4

6

8

10

12

14

16

18

20

V.S.

83

86

88

90

92

94

96

98

100

102

V.S.

124

126

128

130

133

135

137

139

141

143

V.S.

145

147

149

151

# Jazz Guitar

♩ = 102,000053

2

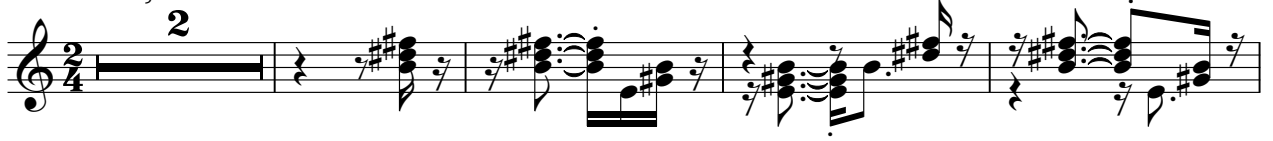

7

12

17

22

27

32

37

42

47

V.S.

52

57

62

67

72

77

82

87

92

97

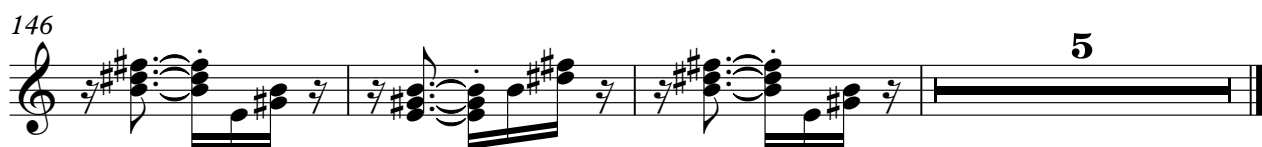

# Kora

♩ = 102,000053

2

6

10

14

17

21

25

29

33

36

82

87

91

96

100

104

108

112

116

120

124

129

134

139

143

147

Electric Bass

♩ = 102,000053

V.S.

63

70

77

83

89

96

102

109

116

123

129

135

142

146

# Bandoneon

♩ = 102,000053

5

10

15

19

19

38

42

3

3

3

3

3

3

Bandoneon

47

52

57

62

19

19

85

91

97

3

3

3

102

3

3

3

107

19

19

3

3

130

3

3

135

3

3

142

3

3

145

3

3

6

# Bandoneon

♩ = 102,000053

37

7

49

54

59

64

70

78

3

7

92

97

102

107

112

119

125

