

Oswaldir e Carlos Magrao - Mulher Chorona

0.1"
1.1,29

♩ = 138,010040

E-mail: joderson@ig.com.br

Site : http://www.joderson.hpg.com.br

Fone : 0xx41-667 1585 Curitiba

Feito por Joderson Alex (Mid Teclado) Fone :

Feito por Joderson Alex (Mid Teclado) Fone :

♩ = 138,010040

2

Perc.

E. Bass

Band.

Band.

Syn. Str.

0xx41 667 1585 Curitiba E mail:joderson@ig.com.br Site :

3

Perc.

<http://www.joderson.hpg.com.br>

J. Gtr.

E. Gtr.

E. Bass

Band.

Band.

Syn. Str.

5

Perc.

J. Gtr.

E. Gtr.

E. Bass

Band.

Band.

Syn. Str.

7

Perc.

J. Gtr.

E. Gtr.

E. Bass

Band.

Band.

Syn. Str.

9

Perc.

J. Gtr.

E. Gtr.

E. Bass

Band.

Band.

Syn. Str.

11

13

Perc.

J. Gtr.

E. Gtr.

E. Bass

Band.

Band.

Syn. Str.

17

Perc.

J. Gtr.

E. Gtr.

E. Bass

Band.

Band.

Syn. Str.

19

Perc.

J. Gtr.

E. Gtr.

E. Bass

Syn. Str.

21

Perc.

J. Gtr.

E. Gtr.

E. Bass

Band.

Band.

Syn. Str.

23

Perc.

J. Gtr.

E. Gtr.

E. Bass

Band.

Band.

Syn. Str.

25

27

29

Perc.

J. Gtr.

E. Gtr.

E. Bass

Band.

Band.

Syn. Str.

31

Perc.

J. Gtr.

E. Gtr.

E. Bass

Syn. Str.

33

Perc.

J. Gtr.

E. Gtr.

E. Bass

Band.

Band.

Syn. Str.

35

Perc.

J. Gtr.

E. Gtr.

E. Bass

Band.

Band.

Syn. Str.

37

Perc. J. Gtr. E. Gtr. E. Bass Band. Band. Syn. Str.

39

Perc. J. Gtr. E. Gtr. E. Bass Band. Band. Syn. Str.

41

- Perc.**: Percussion part, featuring a complex rhythmic pattern of eighth and sixteenth notes with various articulations.
- J. Gtr.**: Jazz Guitar part, showing a series of chords and melodic fragments.
- E. Bass**: Electric Bass part, providing a steady bass line.
- Band**: Two staves representing the rest of the band, with the top staff in bass clef and the bottom staff in treble clef.
- S. Bass**: Solo Bass part, featuring a more intricate melodic line.
- Syn. Str.**: Synthesizer part, playing a melodic line that complements the other instruments.

51

Perc. 

J. Gtr. 

E. Gtr. 

E. Bass 

Band. 

Band. 

Syn. Str. 

55

59

61

63

Perc.

J. Gtr.

E. Gtr.

E. Bass

Band.

Band.

Syn. Str.

65

Perc.

J. Gtr.

E. Gtr.

E. Bass

Band.

Band.

Syn. Str.

67

Perc.

J. Gtr.

E. Gtr.

E. Bass

Syn. Str.

69

Perc.

J. Gtr.

E. Gtr.

E. Bass

Band.

Band.

Syn. Str.

71

Perc.

J. Gtr.

E. Gtr.

E. Bass

Band.

Band.

Syn. Str.

73

Perc. J. Gtr. E. Gtr. E. Bass Band. Band. Syn. Str.

75

Perc. J. Gtr. E. Gtr. E. Bass Band. Band. Syn. Str.

77

79

81

83

85

87

91

93

99

Perc.

J. Gtr.

E. Gtr.

E. Bass

Band.

Band.

Syn. Str.

101

105

107

Musical score for Perc., J. Gtr., E. Gtr., E. Bass, and two Band parts, and Syn. Str.

109

111

113

114

J. Gtr.

E. Bass

Band.

Oswaldir e Carlos Magrao - Mulher Chorona

Percussion

♩ = 138,010040

E-mail: joderson@ig.com.br

Site: <http://www.joderson.com.br>

Fone : 0xx41-667 1585 Curitiba

4

7

10

13

15

18

21

24

27

V.S.

30

33

35

37

39

41

44

47

51

54

84

86

88

90

93

96

100

103

106

109

Percussion

112

♩ = 138,010040

2

6

10

14

18

22

25

28

32

36

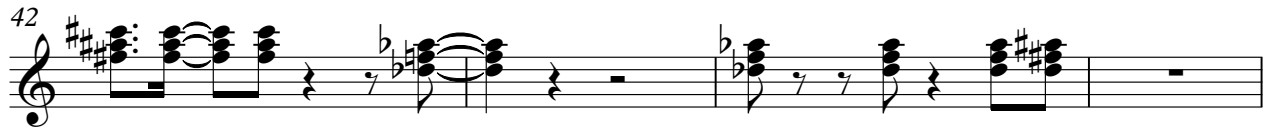

78

82

85

89

93

98

102

106

110

113

Electric Guitar

Oswaldir e Carlos Magrao - Mulher Chorona

♩ = 138,010040

2

5

7

9

11

13

15

18

20

22

V.S.

24

26

28

30

32

35

39

51

53

55

9

57

59

61

63

66

68

70

72

74

76

111

113

Electric Bass

Oswaldir e Carlos Magrao - Mulher Chorona

♩ = 138,010040

6

11

16

21

26

31

36

42

Bandoneon Oswaldir e Carlos Magrao - Mulher Chorona

♩ = 138,010040

3

5

7

9

11

V.S.

13

15

18

24

29

34

36

38

40

44

48

51

53

55

V.S.

57

59

61

63

66

72

77

82

84

86

88

92

96

99

101

V.S.

103

105

107

109

111

113

114

Oswaldir e Carlos Magrao - Mulher Chorona

Bandoneon

♩ = 138,010040

V.S.

13

15

18

24

29

35

37

39

42

46

49

51

53

55

57

V.S.

59

61

63

66

72

77

82

84

86

88

92

96

98

100

102

104

V.S.

106

108

110

112

♩ = 138,010040

41

43

45

47

51

39

92

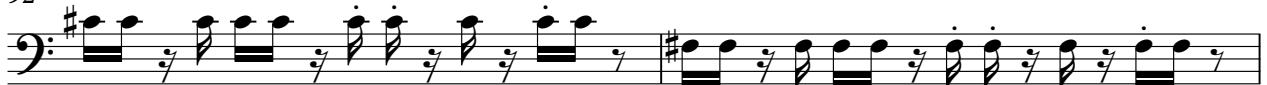

94

96

17

Synth Strings

Oswaldir e Carlos Magrao - Mulher Chorona

♩ = 138,010040

9

17

25

33

41

43

Synth Strings

46

50

58

66

74

82

90

94

98

106

Synth Strings

111

2