

# Other - sunday

♩ = 120,000000

Hi-Hat

Drums

Piano 1

♩ = 120,000000

Piano 1

Hi-Hat

Piano 1

2

7

Hi-Hat

Drums

Piano 1

Piano 1

9

Hi-Hat

Drums

Piano 1

Piano 1

11

Hi-Hat

Drums

Piano 1

Piano 1

13

Hi-Hat

Drums

Piano 1

Piano 1

15

Hi-Hat

Drums

Piano 1

Piano 1

17

Hi-Hat

Drums

Piano 1

Piano 1

19

Hi-Hat

Drums

Piano 1

Piano 1

21

Hi-Hat

Drums

Piano 1

Piano 1

23

Hi-Hat

Drums

Piano 1

Piano 1

25

Hi-Hat

Drums

Piano 1

Piano 1

27

Hi-Hat

Drums

Piano 1

Piano 1

29

Hi-Hat

Drums

Piano 1

Piano 1

31

Hi-Hat

Drums

Piano 1

Piano 1

33

Hi-Hat

Drums

Piano 1

Piano 1

35

Hi-Hat

Drums

Piano 1

Piano 1

37

Hi-Hat

Drums

Piano 1

Piano 1

39

Hi-Hat

Drums

Piano 1

Piano 1

41

Hi-Hat

Piano 1

42

Hi-Hat

Piano 1

44

Hi-Hat

Piano 1

46

Hi-Hat

Piano 1

48

Hi-Hat

Piano 1

50

Hi-Hat

Piano 1

52

Hi-Hat

Piano 1

54

Hi-Hat

Drums

Piano 1

Piano 1

56

Hi-Hat

Drums

Piano 1

Piano 1

58

Hi-Hat

Drums

Piano 1

Piano 1

60

Hi-Hat

Drums

Piano 1

Piano 1

62

Hi-Hat

Drums

Piano 1

Piano 1

64

Piano 1

Piano 1

Hi-Hat

Other - sunday

♩ = 120,000000

4/4

6

11

16

21

26

31

36

41

43

V.S.

2

# Hi-Hat

45

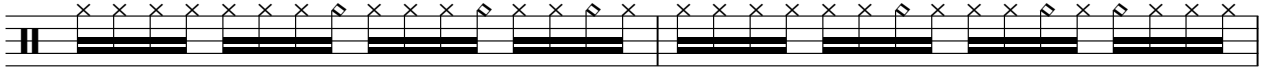

47

49

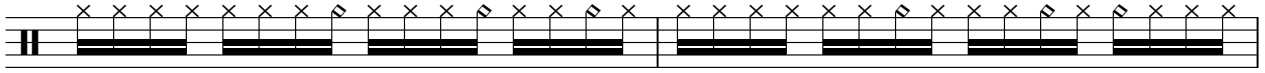

51

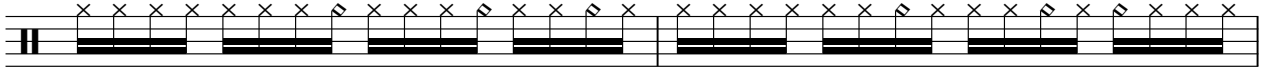

53

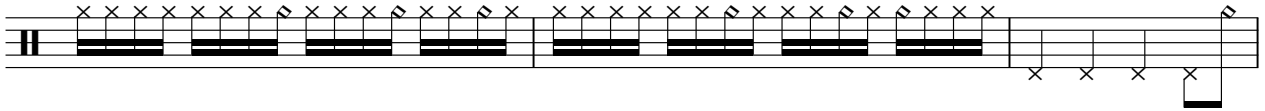

56

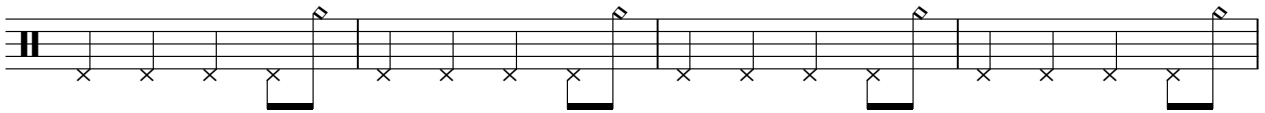

60

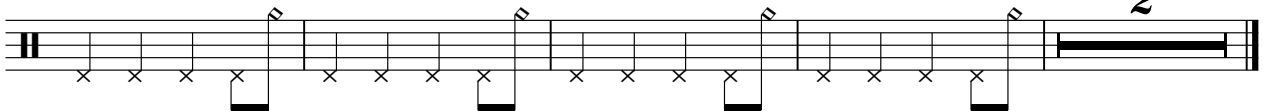

Drums

Other - sunday

♩ = 120,000000

6

6

9

12

15

18

21

24

27

30

33

V.S.

2

Drums

36

39

55

58

61

Other - sunday

Piano 1

♩ = 120,000000

2

5

8

10

12

15

V.S.

17

19

21

24

26

28

30

33

36

39

41

43

45

47

49

51

53

55

57

60

63

Other - sunday

Piano 1

♩ = 120,000000

6

9

12

14

17

20

22

24

26

28

V.S.

31

33

35

37

40

13

55

58

60

4
