

Ottawan - DISCO

♩ = 124,000252
Shaku

7

Shaku

Flacche

Drums

piano

E.guitar

pick

Strings

10

Shaku

Flacche

Drums

piano

E.guitar

pick

Syntbas

Strings

13

Shaku
Flacche
Drums
piano
E.guitar
pick
Syntbas
Strings

16

Shaku
Melody
Flacche
Drums
piano
E.guitar
pick
Syntbas
Strings

19

Shaku

Melody

Flaeche

Drums

piano

E.guitar

pick

Syntbas

22

Shaku

Melody

Flaeche

Drums

piano

E.guitar

pick

Syntbas

25

Shaku
Melody
Flaechе
Drums
piano
E.guitar
pick
Syntbas

28

Shaku
Melody
Flaechе
Drums
piano
E.guitar
pick
Syntbas

31

Shaku

Melody

Flaeche

Drums

piano

E.guitar

pick

Syntbas

Strings

34

Melody

Flaeche

Drums

piano

E.guitar

Syntbas

Strings

37

Melody

Flacche

Drums

piano

E.guitar

Syntbas

Strings

40

Melody

Flacche

Drums

piano

E.guitar

Syntbas

Strings

43

Melody

Flacche

Drums

piano

E.guitar

Syntbas

Strings

46

Melody

Flacche

Drums

piano

E.guitar

pick

Syntbas

Strings

49

Melody

Flacche

Drums

piano

E.guitar

pick

Syntbas

52

Melody

Flacche

Drums

piano

E.guitar

pick

Syntbas

55

Shaku

Melody

Flaeche

Drums

piano

E.guitar

pick

Syntbas

58

Shaku

Melody

Flaeche

Drums

piano

E.guitar

pick

Syntbas

61

Shaku

Melody

Flaèche

Drums

piano

E.guitar

pick

Syntbas

Strings

64

Melody

Flaèche

Drums

piano

E.guitar

pick

Syntbas

Strings

67

Melody

Flaechе

Drums

piano

E.guitar

Syntbas

Strings

70

Melody

Flaechе

Drums

piano

E.guitar

Syntbas

Strings

73

Melody
Flacche
Drums
piano
E.guitar
Syntbas
Strings

76

Shaku
Flacche
Drums
piano
E.guitar
pick
Syntbas
Strings

79

Shaku
Flacche
Drums
piano
E.guitar
pick
Syntbas
Strings

82

Shaku
Flacche
Drums
piano
E.guitar
pick
Syntbas
Strings

85

Melody

Flaèche

Drums

piano

E.guitar

pick

Syntbas

Strings

88

Melody

Flaèche

Drums

piano

E.guitar

Syntbas

Strings

91

Melody

Flacche

Drums

piano

E.guitar

Syntbas

Strings

94

Melody

Flacche

Drums

piano

E.guitar

Syntbas

Strings

97

Shaku

Melody

Flaeche

Drums

piano

E.guitar

pick

Syntbas

Strings

100

Shaku

Melody

Flaeche

Drums

piano

E.guitar

pick

Syntbas

Strings

103

Shaku
Melody
Flaeche
Drums
piano
E.guitar
pick
Syntbas

106

Shaku
Melody
Flaeche
Drums
piano
E.guitar
pick
Syntbas

109

Shaku
Melody
Flaeche
Drums
piano
E.guitar
pick
Syntbas

112

Shaku
Melody
Flaeche
Drums
piano
E.guitar
pick
Syntbas

115

Shaku
Melody
Flaecher
Drums
piano
E.guitar
pick
Syntbas
Strings

118

Shaku
Flaecher
Drums
piano
E.guitar
pick
Syntbas
Strings

121

Shaku
Flacche
Drums
piano
E.guitar
pick
Syntbas
Strings

123

Shaku
Melody
Flacche
Drums
piano
E.guitar
pick
Syntbas
Strings

Ottawan - D I S C O

Shaku

♩ = 124,000252
Shaku 8

13

18

23

28

33 22

59 14

77

82 14

99

105

111

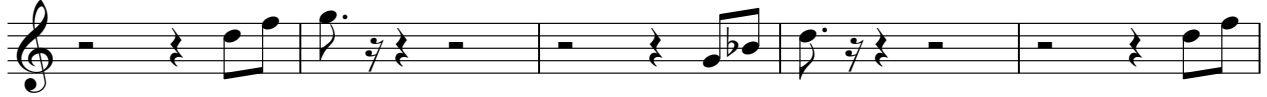

116

121

124

Ottawan - D I S C O

Melody

$\text{♩} = 124,000252$
Melody **17**

22

27

32

36

39

42

46

53

58

Melody

3

113

10 2

Ottawan - DISCO

Flaeche

♩ = 124,000252
Flaeche

V.S.

73

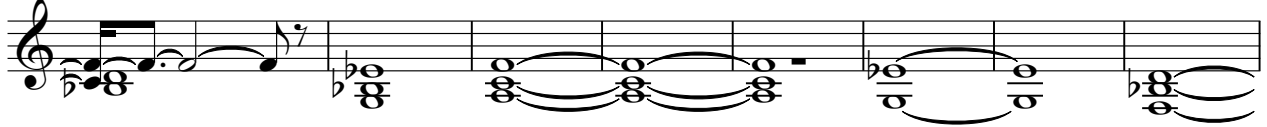

81

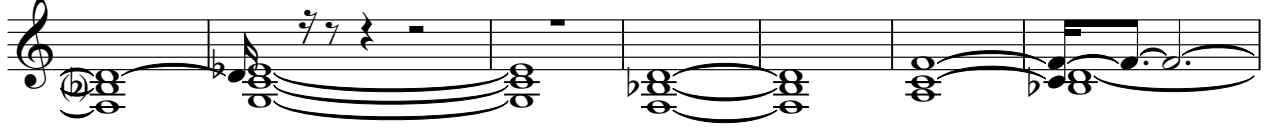

88

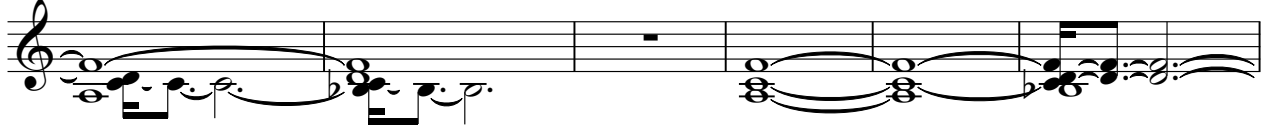

94

101

108

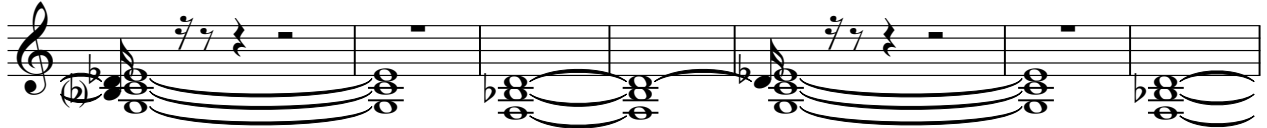

115

121

Ottawan - DISCO

Drums

♩ = 124,000252

Drums

4/4

4

6

8

10

12

14

16

18

20

V.S.

Drums

22

24

26

28

30

32

34

36

38

40

42

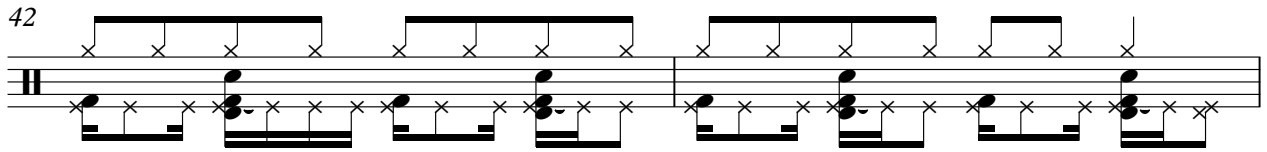

44

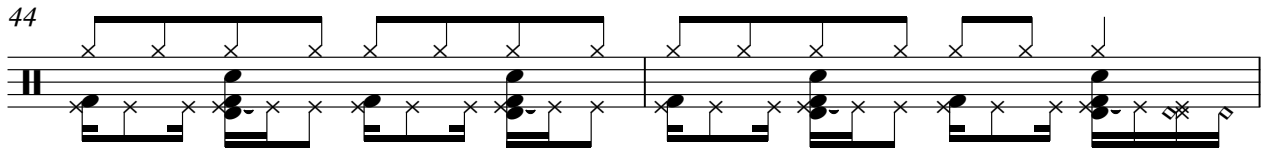

46

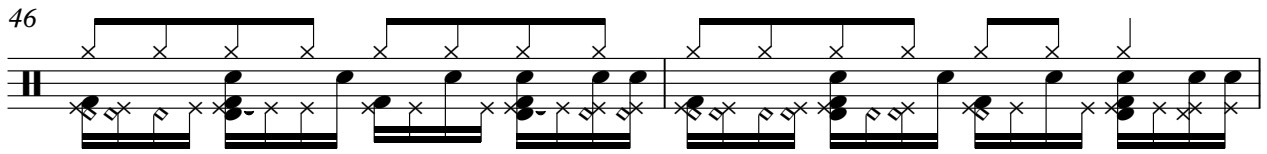

48

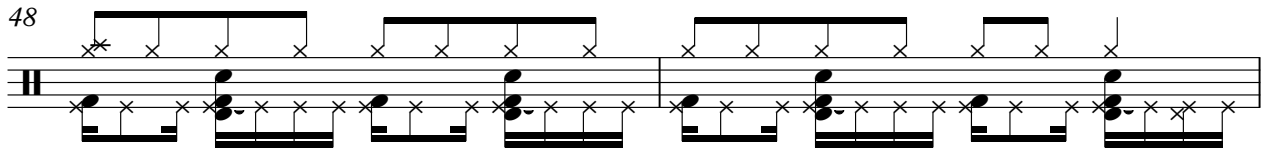

50

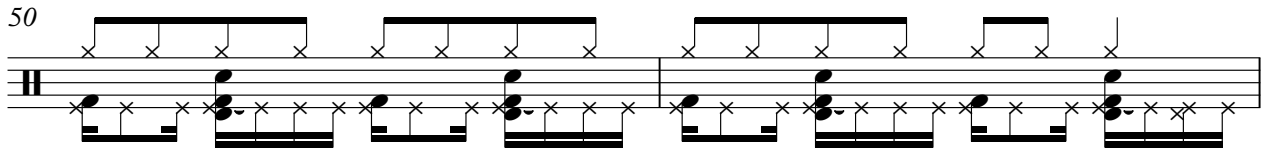

52

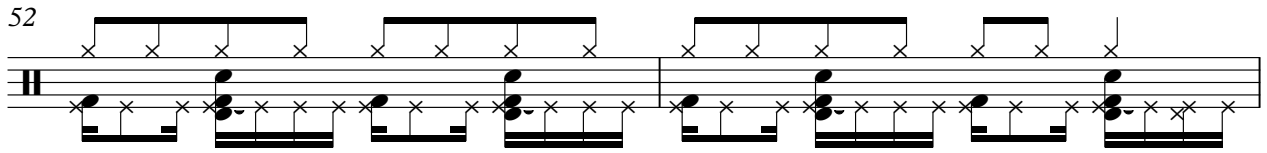

54

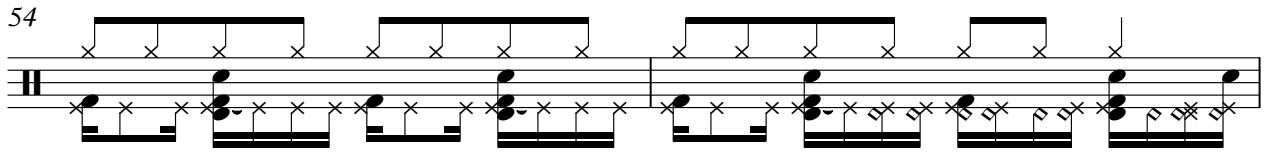

56

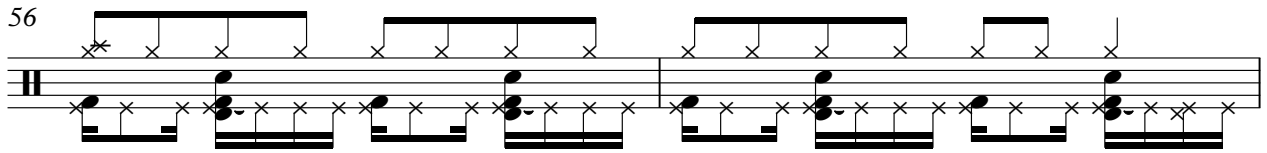

58

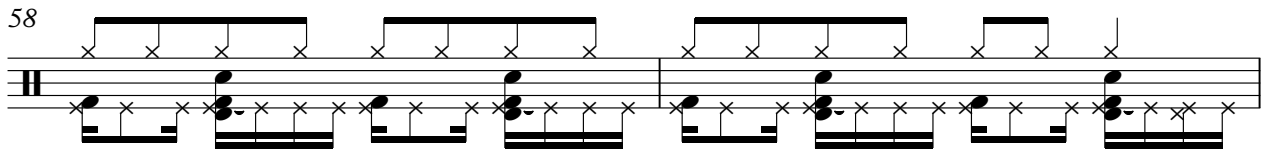

60

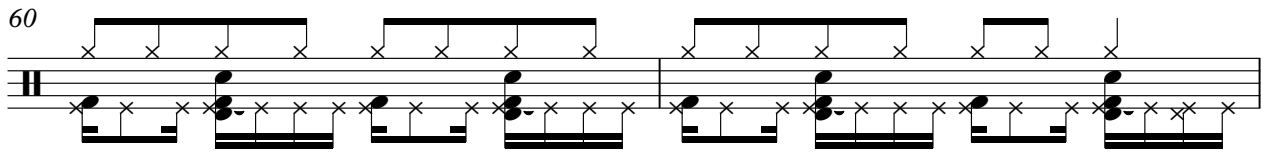

82

84

86

88

90

92

94

96

98

100

V.S.

Drums

122

123

Ottawan - DISCO

piano

♩ = 124,000252
piano

7

13

18

26

32

V.S.

38

44

48

52

56

60

67

73

77

80

83

87

V.S.

91

95

98

101

105

109

114

118

122

91

94

97

100

103

106

109

112

115

118

121

123

Ottawan - DISCO

pick

♩ = 124,000252
pick

4

7

10

12

15

17

19

22

24

V.S.

2
26

pick

28

30

32

14

48

51

53

55

57

59

61 **pick** 3

63 **11**

76

78

80

82

84 **11**

pick

97

100

102

104

106

108

110

112

114

116

Ottawan - D I S C O

Syntbas

♩ = 124,000252

Bass

9

13

17

20

24

27

30

33

37

41

V.S.

85

89

93

97

101

105

109

113

117

121

V.S.

4

Syntbas

123

Ottawan - DISCO

Strings

♩ = 124,000252

Strings

8

V.S.

