

P R Nelson - U Got The Look Prince Sheena Easton

♩ = 120,000000

Percussion

7-string Electric Guitar

7-string Electric Guitar

Synth Bass

Lead 3 (Calliope)

Pad 1 (New Age)

Pad 5 (Bowed)

♩ = 120,000000

5

Perc.

E. Gtr.

S. Bass

Pad 5

14

Perc.

E. Gtr.

E. Gtr.

S. Bass

Lead 8

Pad 5

17

Perc.

E. Gtr.

E. Gtr.

S. Bass

Lead 3

Lead 8

Pad 5

20

Perc.

E. Gtr.

S. Bass

Lead 3

Lead 8

Pad 5

23

Perc.

E. Gtr.

E. Gtr.

S. Bass

Lead 3

Lead 8

Pad 5

26

29

Perc.

E. Gtr.

E. Gtr.

S. Bass

Lead 3

Lead 8

Pad 5

31

Perc.

E. Gtr.
T
A 4
B 2

E. Gtr.
T
A 17
B 17

S. Bass

Lead 3

Lead 8

Pad 5

33

Perc.

E. Gtr.
T
A 4
B 2

E. Gtr.
T
A 0
B 2

S. Bass

Lead 3

Lead 8

Pad 5

35

Perc.

E. Gtr.

E. Gtr.

S. Bass

Lead 3

Lead 8

Pad 5

37

Perc.

E. Gtr.

S. Bass

Lead 3

Lead 8

Pad 5

40

Perc.

E. Gtr.

	4	5	5		0		
T	4	5	5		4	0	4
A					4	1	4
B					4		4
						2	2

E. Gtr.

	7	7	17		
T	7	7	17		
A					
B					

S. Bass

Lead 3

Lead 8

Pad 1

Pad 5

43

Perc.

E. Gtr.

S. Bass

Lead 3

Lead 8

Pad 1

Pad 5

Chord diagram for E. Gtr. in measure 43:
 T: 2 4 5 7
 A: 4 4 4 4
 B: 8

45

Perc.

E. Gtr.

S. Bass

Lead 3

Lead 8

Pad 5

Chord diagram for E. Gtr. in measure 45:
 T: 2 2
 A: 0 0 0 2 0 2 0 2
 B: 9 1 1

47

49

52

Perc.

E. Gtr.

T
A
B

E. Gtr.

T
A
B

S. Bass

Lead 3

Lead 8

Pad 5

55

Perc.

E. Gtr.

E. Gtr.

S. Bass

Lead 3

Lead 8

Pad 5

57

Perc.

E. Gtr.

S. Bass

Lead 3

Lead 8

Pad 5

59

Perc.

E. Gtr.

E. Gtr.

S. Bass

Lead 3

Lead 8

Pad 5

61

Perc.

E. Gtr.

S. Bass

Lead 3

Lead 8

Pad 5

64

Perc.

E. Gtr.

E. Gtr.

S. Bass

Lead 3

Lead 8

Pad 1

Pad 5

67

Perc.

E. Gtr.

E. Gtr.

S. Bass

Pad 1

16

70

Perc.

E. Gtr.

E. Gtr.

S. Bass

Pad 1

73

Perc.

E. Gtr.

E. Gtr.

S. Bass

Lead 3

Lead 8

75

Perc.

S. Bass

Lead 3

Lead 8

Pad 5

78

Perc.

E. Gtr.

E. Gtr.

S. Bass

Lead 3

Lead 8

Pad 5

81

Perc.

E. Gtr.

E. Gtr.

S. Bass

Lead 3

Lead 8

Pad 5

84

87

Perc.

E. Gtr.

E. Gtr.

S. Bass

Lead 3

Lead 8

Pad 5

89

Perc.

E. Gtr.

S. Bass

Lead 3

Lead 8

Pad 5

91

Perc.

E. Gtr.

E. Gtr.

S. Bass

Lead 3

Lead 8

Pad 5

94

Perc.

E. Gtr.

S. Bass

Lead 3

Lead 8

Pad 5

97

Perc.

E. Gtr.

S. Bass

Lead 3

Lead 8

Pad 5

100

Perc.

E. Gtr.

E. Gtr.

S. Bass

Lead 3

Lead 8

Pad 5

103

Perc.

E. Gtr.

0	0	0
2	4	

E. Gtr.

21	21	21	22	22	21
----	----	----	----	----	----

S. Bass

Lead 3

Lead 8

Pad 5

108

Perc.

E. Gtr.

E. Gtr.

S. Bass

Lead 3

Lead 8

Pad 5

110

Perc.

E. Gtr.

S. Bass

Pad 1

Pad 5

113

Perc.

E. Gtr.
T
A
B

E. Gtr.
T
A
B

S. Bass

Pad 1

Pad 5

116

Perc.

E. Gtr.
T
A
B

E. Gtr.
T
A
B

S. Bass

Pad 1

Pad 5

118

Perc.

E. Gtr. T A B 2 4

E. Gtr. T A B 2 0

S. Bass

Pad 1

Pad 5

120

Perc.

E. Gtr. T A B 5 7

E. Gtr. T A B 17 17

S. Bass

Pad 1

Pad 5

P R Nelson - U Got The Look Prince Sheena Easton

Percussion

♩ = 120,000000

V.S.

43

47

51

55

59

62

67

72

75

79

83

87

91

95

99

103

107

111

115

119

P R Nelson - U Got The Look Prince Sheena Easton

7-string Electric Guitar

♩ = 120,000000

5

E									
T									
A									
B									
E									
A									

0 0 0 0

4 4 4 4 4 4 4 4 4 4

2 0 2 0 2 2 2 0 2 0 2 2

10

T									
A									
B									

4 2 4 4 0 0 0 0 0 0 3 4 4 4 2

0 3 0 0 0 2 0 0 4 2 4 4 4 2

2 2 2 2 4 2 2 2 2 2 4 4 4 2

2 2 2 2 2 2 2 2 2 2 2 2 2 2

15

2

T									
A									
B									

1 0 0 0 4 4 2 4 4 4 4 4 4 2

1 4 4 2 4 2 2 2 2 2 2 2 2 2

4 6 4 2 2 2 2 2 2 4 4 4 2

22

T									
A									
B									

0 0 0 4 0 0 2 2 2 2 2 2 2 2 2

0 3 0 3 0 0 4 2 2 2 2 2 2 2 2

2 3 4 2 2 2 2 2 2 4 4 4 2 2 4

27

T									
A									
B									

5 5 4 4 4 4 4 4

5 5 7 7 2 2 2 2 2 2 2 2

34

T									
A									
B									

0 0 0 0 2 2 2 2 4

2 2 2 2 0 0 0 4

39

T									
A									
B									

4 5 5 0 2 4

4 5 5 4 0 4 4 5 4

4 4 4 4 1 4 4 4 4 4 4

4 4 2 2 2 2

44

7

T									
A									
B									

7 7 2 2 1 1 4 4

8 8 2 2 0 0 2 0 2 0 2 1 1

55

T									
A									
B									

4 4 0 0 0 0 4 4 2 2 2 2

2 2 2 2 2 2 2 2 2 2 2 2

60

T									
A									
B									

2 2 2 4 4 4 5 5 4 5 5

0 0 0 4 4 4 5 5 4 5 5

2 66

7-string Electric Guitar

2

T								
A		-----						
B	2			2 2 2	3 3	2 1	0 0 0	
				2 2 2	3 3	2 1	0 0 0	
					?			

73

4

T				0 0 0				
A		-----		0 3 0			0	
B	0			2 2 0	2		4	
	0							

82

T				5 5				
A				7 7			4 4	
B	2 4						2 2	

88

T			0 0	0 0				
A		4 4		2 2			2 2 2	
B		2 2					0 0 0	

94

5

T				4 5 5			0 0	
A				4 5 5		-----		0 3
B	4 4	4 4					2 2 0	

103

T	0 0				2		5 5	5 5
A	2		4		4		7 7	
B								

110

4

T				0 0 0				0
A		-----		0 3 0				
B				2 2 0	2			4

117

T				5 5				
A				7 7				
B								

7-string Electric Guitar

♩ = 120,000000

15

6

14

25

5

5

2

0

17

17

17

17

32

2

4

17

17

17

17

17

41

8

7

7

17

17

21

21

53

2

2

22

19

13

10

13

10

7

10

7

1

7

10

7

1

3

3

17

17

17

17

60

4

3

17

17

17

7

7

17

17

2

2

2

70

10

22

25

26

8

24

27

27

0

28

28

3

3

2

1

0

0

4

3

10

10

75

5

14

5

5

2

0

17

17

86

17

17

17

17

89

2

4

17

17

17

17

2 97

7-string Electric Guitar

	7	7	17	19	12	15	12	15	19	12	15	12	15	19	12	15	12	15	19	12	15	12	15
T	7	7	17																				
A																							
B																							

102

	21	21	21	21	21	21	22	22	21	22	24	22	24	22	24	22	24	22
T																		
A																		
B																		

108

	22	19	14	19	17	14	12	17	14	13	12	14	10	12	10	12	10	7	0	2	0	0	0	22	22	19	17	17	14
T																					0	0	0						
A																													
B																													

111

	14	12	12	10	7	9	4	4	4	4	0	0	0	3	0	5	3	3	0	0
T																				
A																				
B																				

116

	2	4	5	5	2	0	17	17	17
T									
A									
B									

88

92

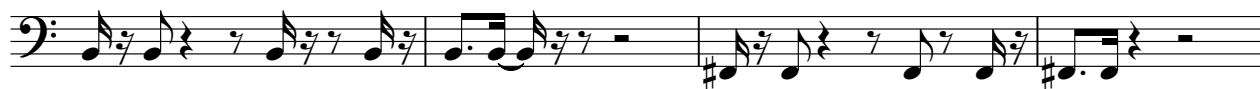

96

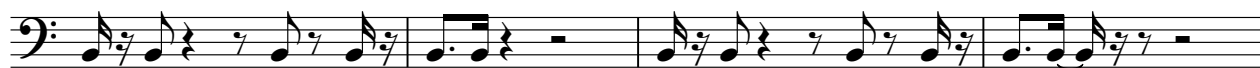

100

104

108

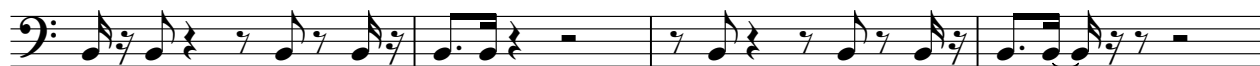

112

116

119

Lead 3 (Calliope)

♩ = 120,000000

16

20

24

29

33

37

43

47

50

2

3

3

2

2

Lead 3 (Calliope)

54

58

62

73

77

82

87

91

95

103

Lead 3 (Calliope)

3

107

14

Lead 8 (Bass + Lead)

P R Nelson - U Got The Look Prince Sheena Easton

♩ = 120,000000

8

12

17

21

26

30

34

37

2

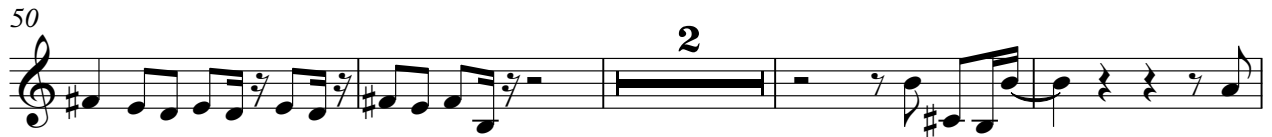

91

95

103

107

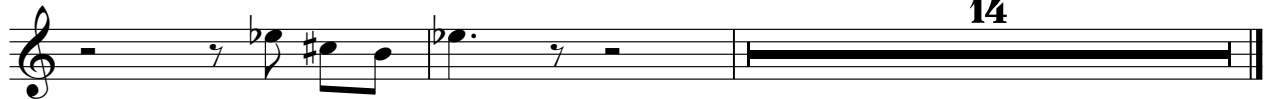

♩ = 120,000000

41

44

3

50

16

3

69

3

73

37

3

113

3

118

3

P R Nelson - U Got The Look Prince Sheena Easton

Pad 5 (Bowed)

♩ = 120,000000

3

9

15

21

27

33

39

45

51

57

V.S.

Pad 5 (Bowed)

63

9

77

83

89

95

101

107

113

118
