

# P Stanley - Kiss C`Mon And Love Me

♩ = 132,000137

Drums

Rythem right

Bass

4

Drums

Rythem right

Lead

Rythem left

Bass

Copyright © 1997 by Enzo

7

Drums

Vocals

Rythem right

Lead

Lead

Rythem left

Bass

10

Drums

Vocals

Rythem right

Lead

Lead

Rythem left

Bass

13

Drums

Vocals

Rythem right

Rythem left

Bass

16

Drums

Vocals

Rythem right

Rythem left

Bass

18

Drums

Vocals

Rythem right

Rythem left

Bass

21

Drums

Vocals

Rythem right

Rythem left

Bass

24

Drums

Vocals

Rythem right

Rythem left

Bass

26

Drums

Vocals

Rythem right

Rythem left

Bass

28

Drums

Vocals

Rythem right

Rythem left

Bass

30

Drums

Vocals

Rythem right

Rythem left

Bass

32

Drums

Vocals

Rythem right

Rythem left

Bass

7

34

Drums

Rythem right

Rythem left

Bass

36

Drums

Vocals

Rythem right

Lead

Lead

Rythem left

Bass

38

Drums

Vocals

Rythem right

Lead

Lead

Rythem left

Bass

41

Drums

Vocals

Rythem right

Rythem left

Bass

44

Drums

Vocals

Rythem right

Rythem left

Bass

46

Drums

Vocals

Rythem right

Rythem left

Bass

48

Drums

Vocals

Rythem right

Rythem left

Bass

50

Drums

Vocals

Rythem right

Rythem left

Bass

52

Drums

Vocals

Rythem right

Rythem left

Bass

54

Drums

Vocals

Rythem right

Rythem left

Bass

56

Drums

Vocals

Rythem right

Rythem left

Bass

58

Drums

Vocals

Rythem right

Rythem left

Bass

60

Drums

Vocals

Rythem right

Lead

Rythem left

Bass

62

Drums

Vocals

Rythem right

Lead

Rythem left

Bass

64

Drums

Vocals

Rythem right

Lead

Rythem left

Bass

66

Drums

Vocals

Rythem right

Lead

Rythem left

Bass

68

Drums

Vocals

Rythem right

Lead

Rythem left

Bass

70

Drums

Vocals

Rythem right

Rythem left

Bass

72

Drums

Vocals

Rythem right

Rythem left

Bass

74

Drums

Vocals

Rythem right

Rythem left

Bass

76

Drums

Vocals

Rythem right

Lead

Rythem left

Bass

78

Drums

Vocals

Rythem right

Lead

Rythem left

Bass

80

Drums

Vocals

Rythem right

Lead

Rythem left

Bass

82 19

Drums

Vocals

Rythem right

Lead

Rythem left

Bass

84

Drums

Vocals

Rythem right

Lead

Lead

Rythem left

Bass

86

Drums

Vocals

Rythem right

Lead

Lead

Rythem left

Bass

88

Drums

Vocals

Rythem right

Lead

Lead

Rythem left

Bass

90

Drums

Vocals

Rythem right

Lead

Lead

Rythem left

Bass

92

Lead

Lead

Rythem left

94

Rythem left

P Stanley - Kiss C`Mon And Love Me

Drums

♩ = 132,000137

6

10

14

18

22

25

27

29

31

V.S.

Copyright © 1997 by Enzo

2

Drums

34

36

39

43

47

51

54

56

58

61

63

65

67

69

71

73

75

78

80

82

V.S.

4

# Drums

84

86

89

91

P Stanley - Kiss C`Mon And Love Me

Vocals

♩ = 132,000137

7

11

15

19

23

28

31

2

Copyright © 1997 by Enzo

79

83

87

90

P Stanley - Kiss C`Mon And Love Me

Rythem right

♩ = 132,000137

Copyright © 1997 by Enzo

V.S.

37

40

43

46

49

53

57

61

64

68

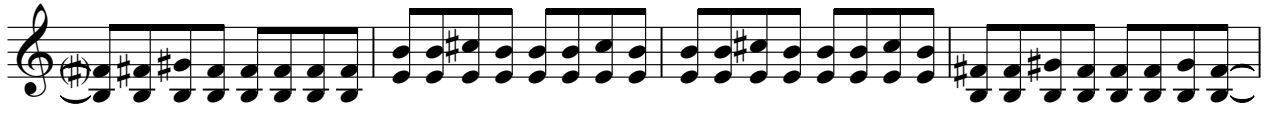

72

76

80

84

88

90

P Stanley - Kiss C`Mon And Love Me

Lead

♩ = 132,000137

3

8

25

36

22

62

7

79

83

88

92

2

Copyright © 1997 by Enzo

Lead

P Stanley - Kiss C`Mon And Love Me

♩ = 132,000137

7 25

36 46

85

88

91

93 2

Copyright © 1997 by Enzo

P Stanley - Kiss C`Mon And Love Me

Rythem left

♩ = 132,000137

4

8

11

15

18

21

25

29

33

37

Copyright © 1997 by Enzo

V.S.

76

P Stanley - Kiss C`Mon And Love Me

Bass

♩ = 132,000137

6

10

14

18

22

26

29

Copyright © 1997 by Enzo

33

37

41

45

49

53

57

61

65

69

73

