

# Nickelback - Someday

♩ = 80,000000

Oboe

Jazz Guitar

Pad 5 (Bowed)

Ob.

J. Gtr.

Pad 5

Ob.

Perc.

J. Gtr.

Pad 5

5

Ob.  
Perc.  
J. Gtr.  
J. Gtr.  
E. Bass  
Pad 5

6

Ob.  
Perc.  
J. Gtr.  
J. Gtr.  
E. Bass  
Pad 5

7

Ob.  
Perc.  
J. Gtr.  
J. Gtr.  
E. Bass  
Pad 5

8

Ob.  
Perc.  
J. Gtr.  
J. Gtr.  
E. Bass  
Pad 5

9

Ob.

Perc.

J. Gtr.

J. Gtr.

E. Gtr.

E. Bass

Pad 5

T												
A	0											
B	2	2	2	2	2	2	2	2	2	2	2	2
	0	0	0	0	0	0	0	0	0	0	0	0

10

Ob.

Perc.

E. Gtr.

E. Bass

T												
A	2	2	2	2	2	2	2	2	2	2	2	2
B	0	0	0	0	0	0	0	0	0	0	0	0

11

Ob.

Perc.

E. Gtr.

T	0	0	0	0	2
A	0	0	0	0	0
B	3	3	3	3	5

E. Gtr.

T	0	0	0	0	2
A	0	0	0	0	0
B	3	3	3	3	5

E. Bass

Pad 5

12

Ob.

Perc.

E. Gtr.

T	2	2	2	2	2	2	2	2	2
A	0	0	0	0	0	0	0	0	0
B	0	0	0	0	0	0	0	2	2
	5	5	5					0	0

E. Gtr.

T	2	2	2	2	2	2	2	2	2
A	0	0	0	0	0	0	0	2	2
B	0	0	0	0	0	0	0	0	0
	5	5	5						

E. Bass

Pad 5

13

Ob.

Perc.

E. Gtr.

T	2	2	2	2	0	0	0	0	2
A	2	2	2	2	0	0	0	0	2
B	0	0	0	0	3	3	3	3	0

E. Gtr.

T	2	2	2	2	0	0	0	0	2
A	2	2	2	2	0	0	0	0	2
B	0	0	0	0	3	3	3	3	0

E. Bass

Pad 5

14

Ob.

Bari. Sax.

Perc.

E. Gtr.

T	2	2	2	0	0	0	0	2	2
A	2	2	2	4	4	4	4	4	2
B	0	0	0	2	2	2	2	2	0

E. Gtr.

T	2	2	2	0	0	0	0	2	2
A	2	2	2	4	4	4	4	4	2
B	0	0	0	2	2	2	2	2	0

E. Bass

Pad 5

15

Ob.

Bari. Sax.

Perc.

E. Gtr.

T	2	2	2	2	0	0	0	0	2
A	2	2	2	2	0	0	0	0	0
B	0	0	0	0	3	3	3	3	5

E. Gtr.

T	2	2	2	2	0	0	0	0	2
A	2	2	2	2	0	0	0	0	0
B	0	0	0	0	3	3	3	3	5

E. Bass

Pad 5

16

Ob.

Perc.

E. Gtr.

T	2	2	2	2	2	2	2	2	2
A	0	0	0	2	2	2	2	2	2
B	0	0	0	0	0	0	0	2	2
	5	5	5					0	0

E. Gtr.

T	2	2	2	2	2	2	2	2	2
A	0	0	0	2	2	2	2	2	2
B	0	0	0	0	0	0	0	2	2
	5	5	5					0	0

E. Bass

Pad 5

17

Ob.

Perc.

E. Gtr.

E. Gtr.

E. Bass

Pad 5

T					0		0	0		0	2
A	2	2	2	2	0		0	0		0	2
B	0	0	0	0	3		3	3		3	0

T					0		0	0		0	2
A	2	2	2	2	0		0	0		0	2
B	0	0	0	0	3		3	3		3	0

18

Ob.

Perc.

E. Gtr.

E. Gtr.

E. Bass

Pad 5

T					3	3	3		3	3	
A	2	2			2	4	4	4		4	4
B	0	0			0	2	2	2		2	2

T					3	3	3		3	3	
A	2	2			2	4	4	4		4	4
B	0	0			0	2	2	2		2	2

19

Ob.

Perc.

J. Gtr.

E. Gtr.  
T 3  
A 4  
B 2

E. Gtr.  
T 3  
A 4  
B 2

E. Bass

Pad 5

20

Ob.

Perc.

J. Gtr.

Pad 5

Double bar lines are present at the beginning of systems 22 and 23.

24

Ob.  
Perc.  
J. Gtr.  
J. Gtr.  
E. Bass  
Pad 5

25

Ob.  
Perc.  
J. Gtr.  
J. Gtr.  
E. Bass  
Pad 5

26

Ob.  
Perc.  
J. Gtr.  
J. Gtr.  
E. Bass  
Pad 5

27

Ob.  
Perc.  
J. Gtr.  
J. Gtr.  
E. Gtr.  
E. Bass  
Pad 5

T	0								
A	2								
B	0	2	2	2	2	2	2	2	2

28

Ob.

Perc.

E. Gtr.

E. Bass

29

Ob.

Perc.

E. Gtr.

E. Gtr.

E. Bass

Pad 5

30

Ob.

Perc.

E. Gtr.

E. Gtr.

E. Bass

Pad 5

31

Ob.

Perc.

E. Gtr.

E. Gtr.

E. Bass

Pad 5

32

Ob.

Bari. Sax.

Perc.

E. Gtr.

E. Gtr.

E. Bass

Pad 5

33

Ob.

Bari. Sax.

Perc.

E. Gtr.

T	2	2	2	2	0	0	0	0	2
A	2	2	2	2	0	0	0	0	0
B	0	0	0	0	3	3	3	3	5

E. Gtr.

T	2	2	2	2	0	0	0	0	2
A	2	2	2	2	0	0	0	0	0
B	0	0	0	0	3	3	3	3	5

E. Bass

Pad 5

34

Ob.

Perc.

E. Gtr.

T	2	2	2	2	2	2	2	2	2
A	0	0	0	0	0	0	0	2	2
B	0	0	0	0	0	0	0	0	0
	5	5	5					0	0

E. Gtr.

T	2	2	2	2	2	2	2	2	2
A	0	0	0	0	0	0	0	2	2
B	0	0	0	0	0	0	0	0	0
	5	5	5						

E. Bass

Pad 5

35

Ob.

Perc.

E. Gtr.

E. Gtr.

E. Bass

Pad 5

36

Ob.

Bari. Sax.

Perc.

E. Gtr.

E. Gtr.

E. Bass

Pad 5

37

Bari. Sax.

Perc.

E. Gtr.

E. Gtr.

E. Bass

Pad 5

T	0	0	0	0	0	0	0	0	2
A	4	4	4	4	0	0	0	0	0
B	2	2	2	2	3	3	3	3	0

T	0	0	0	0	0	0	0	0	2
A	4	4	4	4	0	0	0	0	0
B	2	2	2	2	3	3	3	3	0

38

Bari. Sax.

Perc.

E. Gtr.

E. Gtr.

E. Bass

Pad 5

T	2	2	2	2	2	2	2	2	2
A	0	0	0	0	0	0	0	0	0
B	0	0	0	0	0	0	0	2	2
	5	5	5					0	0

T	2	2	2	2	2	2	2	2	2
A	0	0	0	0	0	0	0	2	2
B	0	0	0	0	0	0	0	0	0
	5	5	5						

39 19

Perc.

E. Gtr. 

T					0	0	0	0	0	0	2	2
A	2	2	2	2	0	0	0	0	0	0	2	2
B	0	0	0	0	3	3	3	3	3	3	0	0

E. Gtr. 

T					0	0	0	0	0	0	2	2
A	2	2	2	2	0	0	0	0	0	0	2	2
B	0	0	0	0	3	3	3	3	3	3	0	0

E. Bass

Pad 5

40 3

Perc.

E. Gtr. 

T					0	0	0	0	0	2	2
A	2	2	2	2	4	4	4	4	4	2	2
B	0	0	0	0	2	2	2	2	2	0	0

E. Gtr. 

T					0	0	0	0	0	2	2
A	2	2	2	2	4	4	4	4	4	2	2
B	0	0	0	0	2	2	2	2	2	0	0

E. Bass

Pad 5

41

Perc.

E. Gtr.

E. Gtr.

E. Bass

Pad 5

T	2	2	2	2	0	0	0	0	2
A	2	2	2	2	0	0	0	0	0
B	0	0	0	0	3	3	3	3	5

T	2	2	2	2	0	0	0	2
A	2	2	2	2	0	0	0	0
B	0	0	0	0	3	3	3	5

42

Perc.

E. Gtr.

E. Gtr.

E. Bass

Pad 5

T	2	2	2	2	2	2	2	2	2
A	0	0	0	0	0	0	0	2	2
B	0	0	0	0	0	0	0	0	0
	5	5	5	5					

T	2	2	2	2	2	2	2	2	2
A	0	0	0	0	0	0	0	2	2
B	0	0	0	0	0	0	0	0	0
	5	5	5	5					

43 Perc. 

E. Gtr. 

E. Gtr. 

E. Bass 

Pad 5 

45 Ob. 

Perc. 

J. Gtr. 

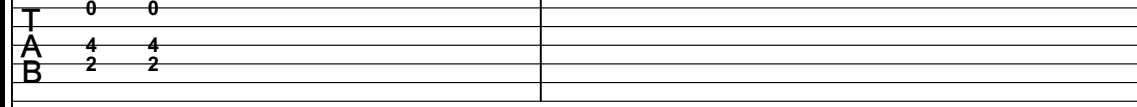
E. Gtr. 

E. Gtr. 

E. Bass 

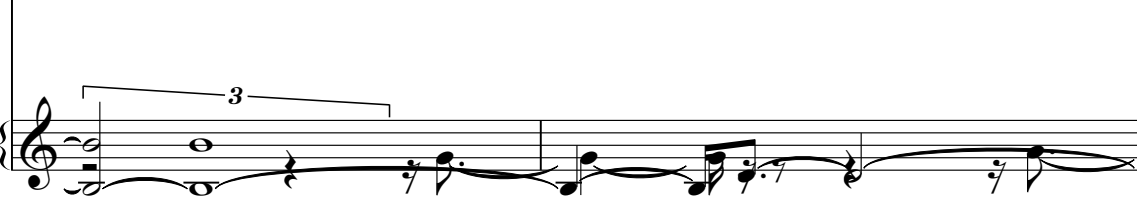
Pad 5 

47

Ob.

Perc.

J. Gtr.

E. Gtr.

Pad 5

0  
A 4  
B 2

3

3

49

Ob.

Perc.

J. Gtr.

J. Gtr.

E. Gtr.

E. Bass

Pad 5

0  
A 4  
B 2

3

3

50

Ob.

Perc.

J. Gtr.

J. Gtr.

E. Gtr.

E. Bass

Pad 5

51

Ob.

Perc.

J. Gtr.

J. Gtr.

E. Gtr.

E. Bass

Pad 5

52

Ob.

Perc.

J. Gtr.

J. Gtr.

E. Gtr.

E. Bass

Pad 5

3

0  
4  
2

3

53

Ob.

Perc.

J. Gtr.

J. Gtr.

E. Gtr.

T	0	0	0								
A	4	4	2								
B	2	2	0	2	2	2	2	2	2	0	2

E. Bass

Pad 5

54

Ob.

Perc.

E. Gtr.

T											
A	2	2	2	2	2	2	2	2	2	2	2
B	0	0	0	0	0	0	0	0	0	0	0

E. Bass

55

Ob.

Perc.

E. Gtr.

E. Gtr.

E. Bass

Pad 5

56

Ob.

Perc.

E. Gtr.

E. Gtr.

E. Bass

Pad 5

57

Ob.

Perc.

E. Gtr.

E. Gtr.

E. Bass

Pad 5

58

Ob.

Bari. Sax.

Perc.

E. Gtr.

E. Gtr.

E. Bass

Pad 5

59

Ob.

Bari. Sax.

Perc.

E. Gtr.

T	2	2	2	2	0	0	0	0	2
A	2	2	2	2	0	0	0	0	0
B	0	0	0	0	3	3	3	3	5

E. Gtr.

T	2	2	2	2	0	0	0	0	2
A	2	2	2	2	0	0	0	0	0
B	0	0	0	0	3	3	3	3	5

E. Bass

Pad 5

60

Ob.

Perc.

E. Gtr.

T	2	2	2	2	2	2	2	2	2
A	0	0	0	0	0	0	0	2	2
B	0	0	0	0	0	0	0	0	0
	5	5	5					0	0

E. Gtr.

T	2	2	2	2	2	2	2	2	2
A	0	0	0	0	0	0	0	2	2
B	0	0	0	0	0	0	0	0	0
	5	5	5						

E. Bass

Pad 5

61

Ob.

Perc.

E. Gtr.

E. Gtr.

E. Bass

Pad 5

T					0		0	0		0	2
A	2	2	2	2	0		0	0		0	2
B	0	0	0	0	3		3	3		3	0

T					0		0	0		0	2
A	2	2	2	2	0		0	0		0	2
B	0	0	0	0	3		3	3		3	0

62

Ob.

Bari. Sax.

Perc.

E. Gtr.

E. Gtr.

E. Bass

Pad 5

T					0		0	0		0		2	2
A	2	2	2	2	4		4	4		4	4	2	2
B	0	0	0	2	2		2	2		2	2	0	0

T					0		0	0		0		2	2
A	2	2	2	2	4		4	4		4	4	2	2
B	0	0	0	2	2		2	2		2	2	0	0

63

Ob.

Bari. Sax.

Perc.

E. Gtr.

E. Gtr.

E. Bass

Pad 5

T	2	2	2	2	0	0	0	0	2
A	2	2	2	2	0	0	0	0	2
B	0	0	0	0	3	3	3	3	0

T	2	2	2	2	0	0	0	0	2
A	2	2	2	2	0	0	0	0	2
B	0	0	0	0	3	3	3	3	0

64

Ob.

Bari. Sax.

Perc.

E. Gtr.

E. Gtr.

E. Bass

Pad 5

Ob. part: Measure 64 has a whole rest. Measure 65: G4, A4, B4, C5. Measure 66: G4, A4, B4, C5. Measure 67: G4, A4, B4, C5.

Bari. Sax. part: Measure 64 has a whole rest. Measure 65: G2, A2, B2, C3. Measure 66: G2, A2, B2, C3. Measure 67: G2, A2, B2, C3.

Perc. part: Measure 64: Snare, Snare, Snare, Snare. Measure 65: Snare, Snare, Snare, Snare. Measure 66: Snare, Snare, Snare, Snare. Measure 67: Snare, Snare, Snare, Snare.

E. Gtr. part 1: Measure 64: 2 2 0 0 0 0. Measure 65: 2 4 4 4 2 2. Measure 66: 2 4 4 4 2 2. Measure 67: 2 2 0 0.

E. Gtr. part 2: Measure 64: 2 2 0 0 0 0. Measure 65: 2 4 4 4 2 2. Measure 66: 2 4 4 4 2 2. Measure 67: 2 2 0 0.

E. Bass part: Measure 64: G2, A2, B2, C3. Measure 65: G2, A2, B2, C3. Measure 66: G2, A2, B2, C3. Measure 67: G2, A2, B2, C3.

Pad 5 part: Measure 64: G4, A4, B4, C5. Measure 65: G4, A4, B4, C5. Measure 66: G4, A4, B4, C5. Measure 67: G4, A4, B4, C5.

65

Ob.

Bari. Sax.

Perc.

E. Gtr.

E. Gtr.

E. Bass

Pad 5

66

Ob.

Perc.

E. Gtr.

E. Gtr.

E. Bass

Pad 5

67

Ob.

Perc.

E. Gtr.

E. Gtr.

E. Bass

Pad 5

# Nickelback - Someday

Oboe

♩ = 80,000000

V.S.

23

25

27

29

31

34

37

47

49

51

53

55

57

60

63

65

Baritone Saxophone

Nickelback - Someday

♩ = 80,000000

13

16

16

2

36

19

3

58

2

62

64

3

# Nickelback - Someday

## Percussion

♩ = 80,000000

3

6

7

8

9

10

12

13

14

15

V.S.

Percussion

16

17

19

20

21

22

23

24

25

26

Percussion

27

28

30

31

32

33

34

35

37

38

V.S.

Percussion

Percussion

54

56

57

58

59

60

61

62

63

64

V.S.

6

Percussion

65

66

♩ = 80,000000

2

Jazz Guitar

45

3

3

47

3

3

49

3

3

51

3

3

53

15

♩ = 80,000000

4

7

10 14

26 21

49

52 15

# Nickelback - Someday

## 7-string Electric Guitar

♩ = 80,000000

8

E																			
B																			
G																			
D																			
A																			
E																			
A																			

11

T																			
A	0	0	0	0	2	2	2	2	2	2	2	2	2	2	2	0	0	0	0
B	3	3	3	3	0	0	0	0	0	0	0	0	0	0	0	0	0	0	0

14

T																			
A	2	2	2	4	4	4	4	4	2	2	2	2	2	2	2	2	2	2	2
B	0	0	0	2	2	2	2	2	0	0	0	0	0	0	0	0	0	0	0

17

T																			
A	2	2	2	2	0	0	0	0	2	2	2	2	2	2	2	2	2	2	2
B	0	0	0	0	3	3	3	3	0	0	0	0	0	0	0	0	0	0	0

27

T																			
A	2	2	2	2	2	2	2	2	2	2	2	2	2	2	2	2	2	2	2
B	0	0	0	0	0	0	0	0	0	0	0	0	0	0	0	0	0	0	0

30

T																			
A	2	2	2	2	2	2	2	2	2	2	2	2	2	2	2	2	2	2	2
B	0	0	0	0	0	0	0	0	0	0	0	0	0	0	0	0	0	0	0

33

T																			
A	2	2	2	2	0	0	0	0	2	2	2	2	2	2	2	2	2	2	2
B	0	0	0	0	3	3	3	3	0	0	0	0	0	0	0	0	0	0	0

36

T																			
A	2	2	2	2	2	2	2	2	2	2	2	2	2	2	2	2	2	2	2
B	0	0	0	0	2	2	2	2	2	2	2	2	2	2	2	2	2	2	2

39

T																			
A	2	2	2	2	0	0	0	0	2	2	2	2	2	2	2	2	2	2	2
B	0	0	0	0	3	3	3	3	0	0	0	0	0	0	0	0	0	0	0

42

T																			
A	2	2	2	2	2	2	2	2	2	2	2	2	2	2	2	2	2	2	2
B	0	0	0	0	0	0	0	0	2	2	2	2	2	2	2	2	2	2	2

V.S.

2 47

7-string Electric Guitar

T	0	0	0	0	0	0	0	0	0	0	0	0	0	0	0
A	4	4	4	4	4	4	4	4	4	4	4	4	4	4	4
B	2	2	2	2	2	2	2	2	2	2	2	2	2	2	2

54

T																
A																
B	2	2	2	2	2	2	2	2	2	2	2	2	2	2	2	2

57

T																
A	2	2	2	2	2	2	2	2	2	2	2	2	2	2	2	2
B	0	0	0	0	3	3	3	3	3	3	3	3	3	3	3	3

60

T																
A	2	2	2	2	2	2	2	2	2	2	2	2	2	2	2	2
B	0	0	0	0	0	0	0	0	0	0	0	0	0	0	0	0

63

T																
A	2	2	2	2	0	0	0	0	2	2	2	2	2	2	2	2
B	0	0	0	0	3	3	3	3	0	0	0	0	2	2	2	2

65

T																
A	2	2	2	2	0	0	0	0	2	2	2	2	2	2	2	2
B	0	0	0	0	3	3	3	3	0	0	0	0	2	2	2	2

# Nickelback - Someday

## 7-string Electric Guitar

♩ = 80,000000

**10**

E																			
T																			
B																			
A																			
D																			
G																			
B																			
E																			
A																			

13

T																			
A																			
B																			

16

T																			
A																			
B																			

19

**9**

T																			
A																			
B																			

31

T																			
A																			
B																			

34

T																			
A																			
B																			

37

T																			
A																			
B																			

40

T																			
A																			
B																			

43

**9**

T																			
A																			
B																			

T	0	0	0	0	2	2	2	2	2	2	2	2	2	2	0	0	0	0	2
A	0	0	0	0	0	0	0	0	2	2	2	2	2	2	2	2	2	2	2
B	3	3	3	3	5	5	5	5	0	0	0	0	0	0	0	0	3	3	3

58

T	2	2	2	0	0	0	0	2	2	2	2	2	2	0	0	0	0	2	2	2	2	2	2	2	2	2	2	2	
A	2	2	2	4	4	4	4	4	2	2	2	2	2	2	0	0	0	0	0	0	0	0	2	2	2	2	2	2	2
B	0	0	0	2	2	2	2	2	0	0	0	0	0	0	0	0	0	0	0	0	0	0	0	0	0	0	0	2	2

61

T	2	2	2	2	0	0	0	0	2	2	2	2	2	0	0	0	0	2	2	2	2	2	0	0	0	0	2	
A	2	2	2	2	0	0	0	0	2	2	2	2	4	4	4	4	4	2	2	2	2	2	2	0	0	0	0	2
B	0	0	0	0	3	3	3	3	0	0	0	0	2	2	2	2	2	0	0	0	0	0	0	0	0	0	0	0

64

T	2	2	2	0	0	0	0	2	2	2	2	2	2	0	0	0	0	2	2	2	2	2	0	0	0	0	2	
A	2	2	2	4	4	4	4	2	2	2	2	2	2	0	0	0	0	0	0	0	0	0	0	0	0	0	2	
B	0	0	0	2	2	2	2	0	0	0	0	0	0	0	0	0	0	0	0	0	0	0	3	3	3	3	0	

66

T	2	2	2																									
A	2	2	2	2	2	2				2									2	2								
B	0	0	0	0	0	0				0									0	0								

$\text{♩} = 80,000000$

4

7

9

12

15

18

24

26

28

31

V.S.

34

37

40

43

49

52

54

57

60

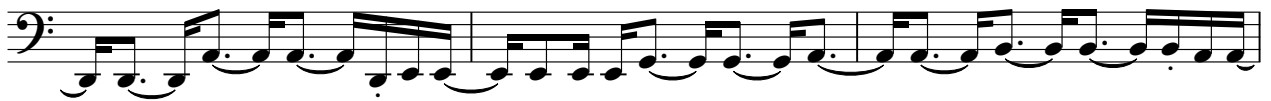

63

65

Pad 5 (Bowed)

Nickelback - Someday

♩ = 80,000000

29

31

33

35

38

41

43

47

51

55

57

59

61

63

65

67

