

Paola & Chiara - Amici Come Prima

♩ = 75,000000

Panpipes

Shanai

Percussion

Jazz Guitar

Electric Guitar

Electric Guitar

Electric Guitar

5-string Electric Bass

Percussive Organ

Tape Sampler Keyboard [Strings]

♩ = 75,000000

FX 5 (Brightness)

3

Pan.

J. Gtr.

5

Pan.

J. Gtr.

7

Pan.

J. Gtr.

9

Pan.

J. Gtr.

11

Pan.

J. Gtr.

13

Pan.

J. Gtr.

15

Pan.

J. Gtr.

17

Pan.

J. Gtr.

19

Pan.

J. Gtr.

21

Pan.

J. Gtr.

23

Pan.

J. Gtr.

25

Pan.

Shan.

Perc.

J. Gtr.

E. Gtr.

E. Bass

FX 5

27

Shan.

Perc.

J. Gtr.

E. Gtr.

E. Bass

29

31

33

Pan.

Perc.

J. Gtr.

E. Gtr.

E. Bass

Perc. Organ

35

Pan.

Perc.

J. Gtr.

E. Gtr.

E. Bass

Perc. Organ

Tape Smp. Str.

37

Pan.

Perc.

J. Gtr.

E. Gtr.

E. Bass

Perc. Organ

Tape Smp. Str.

38

Pan.

Perc.

J. Gtr.

E. Gtr.

E. Bass

Perc. Organ

39

Pan.
Shan.
Perc.
J. Gtr.
E. Gtr.
E. Bass
Perc. Organ
Tape Smp. Str.

41

Pan.
Shan.
Perc.
J. Gtr.
E. Gtr.
E. Gtr.
E. Bass
Perc. Organ
Tape Smp. Str.

43

Pan.
Shan.
Perc.
J. Gtr.
E. Gtr.
E. Gtr.
E. Bass
Tape Smp. Str.

45

Pan.
Shan.
Perc.
J. Gtr.
E. Gtr.
E. Gtr.
E. Bass
Tape Smp. Str.

47

Pan.

Shan.

Perc.

J. Gtr.

E. Gtr.

E. Gtr.

E. Gtr.

E. Bass

Tape Smp. Str.

49

Perc.

J. Gtr.

E. Gtr.

E. Gtr.

E. Bass

Tape Smp. Str.

51

Perc.

J. Gtr.

E. Gtr.

E. Gtr.

E. Bass

Tape Smp. Str.

53

Pan.

Perc.

J. Gtr.

E. Gtr.

E. Gtr.

E. Bass

Perc. Organ

Tape Smp. Str.

55

Pan.

Shan.

Perc.

J. Gtr.

E. Gtr.

E. Bass

Perc. Organ

Tape Smp. Str

FX 5

57

Pan.

Shan.

Perc.

J. Gtr.

E. Gtr.

E. Gtr.

E. Bass

Perc. Organ

Tape Smp. Str

FX 5

59

Pan.
Shan.
Perc.
J. Gtr.
E. Gtr.
E. Gtr.
E. Bass
Tape Smp. Str.

61

Pan.
Shan.
Perc.
J. Gtr.
E. Gtr.
E. Gtr.
E. Bass
Tape Smp. Str.

63

Pan.

Shan.

Perc.

J. Gtr.

E. Gtr.

E. Gtr.

E. Bass

Tape Smp. Str

FX 5

65

Pan.

Shan.

Perc.

J. Gtr.

E. Gtr.

E. Gtr.

E. Bass

Tape Smp. Str

FX 5

67

Pan.

Shan.

Perc.

J. Gtr.

E. Gtr.

E. Gtr.

E. Bass

Tape Smp. Str

FX 5

69

Shan.

Perc.

J. Gtr.

E. Gtr.

E. Gtr.

E. Bass

Tape Smp. Str

70

Shan.

Perc.

J. Gtr.

E. Gtr.

E. Gtr.

E. Bass

Tape Smp. Str

72

Shan.

Perc.

J. Gtr.

E. Gtr.

E. Gtr.

E. Bass

Perc. Organ

Tape Smp. Str

74

Pan.

Shan.

Perc.

J. Gtr.

E. Gtr.

E. Gtr.

E. Gtr.

E. Bass

Perc. Organ

Tape Smp. Str

FX 5

Paola & Chiara - Amici Come Prima

Panpipes

♩ = 75,000000

3

8

13

17

21

24

4

32

36

41

44

V.S.

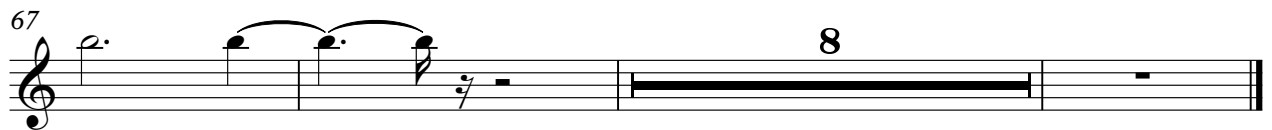
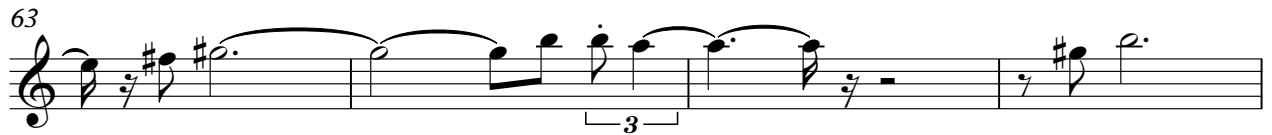

♩ = 75,000000

24

28

8

40

47

7

59

66

3

70

3

73

Paola & Chiara - Amici Come Prima

Percussion

♩ = 75,000000

24

V.S.

Percussion

45

47

49

51

53

55

57

59

61

63

Percussion

65

67

69

71

73

75

$\text{♩} = 75,000000$

3

5

7

9

11

13

14

16

18

V.S.

20

22

24

26

28

30

32

34

35

36

37

38

39

40

41

43

45

47

49

51

V.S.

53

55

57

59

61

63

65

67

69

71

73

75

♩ = 75,000000

45

49

52

23

Electric Guitar

Paola & Chiara - Amici Come Prima

♩ = 75,000000

40

46

9

60

67

73

Paola & Chiara - Amici Come Prima

Electric Guitar

♩ = 75,000000

24

27

29

31

33

35

37

39

41

43

V.S.

65

67

69

71

73

75

Paola & Chiara - Amici Come Prima

5-string Electric Bass

♩ = 75,000000

24

28

32

36

40

44

48

51

54

58

V.S.

61

64

67

70

73

Percussive Organ

Paola & Chiara - Amici Come Prima

♩ = 75,000000
30

36

42
11

58
15

Tape Sampler Keyboard [Strings] Paola & Chiara - Amici Come Prima

♩ = 75,000000

35

2

41

49

56

63

70

73

2

FX 5 (Brightness)

Paola & Chiara - Amici Come Prima

♩ = 75,000000

24 29

56

5 3

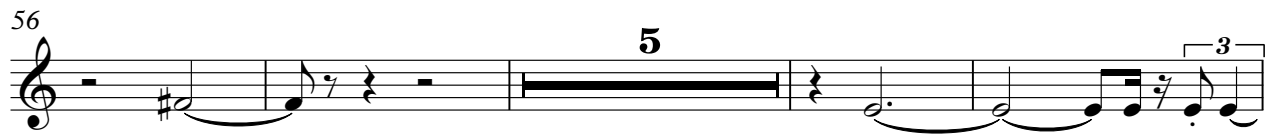

65

8

